1996

# Doering & Marstrand

BREWING CO'Y

BREWERS AND BOTTLERS
of the well known

# ALEXANDRA LAGER BEER

AND

# ALEXANDRA PORTER

1396

## VANCOUVER ALE

Non-Intoxicating

NO ADULTERATIONS

P.O. Address, Box 25, Mount Pleasant.

TELEPHONE 429

Follow Our Advice:

When you feel blue 'cause Bir' is bad,
And all the world seems raging mad,
When war is humming in your ear,
Don't pine and think,
But quickly drink
A glass of Alexander Beer.
Then clouds will vanish, life seem brighter,
The sorrows gone, the burdens lighter,
And Albion's sons and Deutschland's Kaiser
Their quarrel cease, and live in peace,
For Lager Beer has made them wiser.

# E. SPILLMAN

FRESCO AND SCENIC

# PAINTER

**Wall Papers, Decorations. Picture Mouldings to Suit all Papers.**

Plain Painting, Kalsomining and Graining.

---

**70 Cordova Street East**

(Formerly Called Oppenheimer)

**Telephone 745**
**Residence 520 Howe St.** **Vancouver, B.C.**

---

# The LOUVRE

**R. MINATY, Proprietor.**

31-3 Carrall Street, Vancouver, B.C.

---

**SOLE AGENTS FOR THE VICTORIA-PHOENIX BREWING COMPANY'S**

# LAGER BEER

**Hotels, Saloons and Private Families will be supplied with this Beer on short notice and at Local Prices, by ringing up Telephone 435.**

**This Beer is Kept Constantly on hand at the...**

**Free Lunch.** **LOUVRE** **5c. Per Glass.**

---

**TIMMS PRINTING CO.** For Job Printing. **TEL. 666**

...THE...

# Vancouver City DIRECTORY

June 1899-1900

CONTAINING

STREET

ALPHABETICAL and

CLASSIFIED BUSINESS

DIRECTORIES

Published by Rowland E. Green, Vancouver, B.C.

PRICE, $1.00

Vancouver, B.C.
News-Advertiser, Printers and Bookbinders

NW
909
V223G
1899/1900

BANK OF MONT
$50.00
OCT 27 '87

Fi n

5
6
1
1
1
1
2
2
2
3
3
3
3
3
4
4
6
6
6
6

T
in
the
hun
pos
to
fec
ber
tio
nes
sur
giv
ann
I v
ter

Ma

Al

Al

Al

A

A

3

NR OF MONT
0.00
OCT 27 '07

# INTRODUCTORY.

To get a perfectly correct directory in a City of 30,000 people, and where the moves range from three to four hundred per month, is almost an impossibility, but I have spared no pains to bring to as near the acme of perfection as possible this my first number of what will be an annual production if our worthy citizens and business people will extend to me that measure of support which will warrant me giving my time wholly to the regular annual production of a City directory. I wish to thank those who have materially assisted me in my project, and those who have kindly promised me their patronage; also the public generally for their kindness and courtesy in assisting me to the best of their ability to attain accurate data with which to carry out my project. I have delayed the publication over a month in order to furnish as far as completed the revised numbers of houses, and have obtained them for Mount Pleasant from Bridge street eastward, also for Granville, Howe, Hornby, Burrard and portions of Richards and Seymour.

It is my present intention to publish annually if the sale of copies warrants my doing so.

Respectfully,

ROWLAND E. GREEN.

---

# VANCOUVER

## MUNICIPAL AUTHORITIES.

Mayor:—
His Worship Jas. F. Garden.

Aldermen Ward I:—
Robt. Grant.
H. B. Gilmour.

Aldermen Ward II:—
R. B. Skinner.
Jas. MacQueen.

Aldermen Ward III:—
W. J. McGuigan.
D. McPhaiden.

Aldermen Ward IV:—
Wm. Brown.
C. F. Foreman.

Aldermen Ward V:—
W. H. Wood, jr.
Alex. Bruce.

## CITY OFFICIALS.

Thos. F. McGuigan, City Clerk.
G. F. Baldwin, City Treasurer.
Wm. Cowderoy, City Accountant.
Stanley James, City Auditor.
Lieut.-Col. Thos. H. Tracey, City Engineer.
Allan K. Stuart, Assistant Engineer.
F. W. Boultbee, Collector Water Works.
H. J. Franklin, Clerk Water Works.
Jos. Romang, City Foreman.
Archie Robinson, Clerk City Scales.
Steve Madison, Foreman Water Works.
J. M. Stewart, Chief of Police.
J. A. Russell, Police Magistrate.
J. T. Brown, License Inspector.
R. Marrion, Health Inspector.
R. W. Thomas, Cemetery Caretaker.
Wm. Sutherland, Revenue Tax Collector.
A. St. G. Hamersley, City Solicitor.
J. H. Carlisle, Chief of the Fire Department.

300241

NW
909
V223G
1899/1900

BANK OF MONT
$50.00
OCT 27 '87

# Fire Alarm System

VANCOUVER, B.C.

5. Drake and Granville
6. Bute and Barclay
12. Pender and Thurlow
13. Pender and Georgia
14. Georgia and Burrard
15. Granville and Hastings
21. Cambie and Robson
23. Cambie and Cordova
24. Carrall and Hastings
32. Westminster and Powell
34. Carl and Oppenheimer
35. Powell and Raymur
36. Barnard and Jackson
37. Campbell and Keefer
42. Prior and Westminster
43. Fifth and Westminster
61. Seventh and Carolina
63. Thirteenth and Westminster
67. Seventh and Centre
68. Seventh and Bridge

OCT 27 '87

# INTRODUCTORY.

To get a perfectly correct directory in a City of 30,000 people, and where the moves range from three to four hundred per month, is almost an impossibility, but I have spared no pains to bring to as near the acme of perfection as possible this my first number of what will be an annual production if our worthy citizens and business people will extend to me that measure of support which will warrant me giving my time wholly to the regular annual production of a City directory. I wish to thank those who have materially assisted me in my project, and those who have kindly promised me their patronage; also the public generally for their kindness and courtesy in assisting me to the best of their ability to attain accurate data with which to carry out my project. I have delayed the publication over a month in order to furnish as far as completed the revised numbers of houses, and have obtained them for Mount Pleasant from Bridge street eastward, also for Granville, Howe, Hornby, Burrard and portions of Richards and Seymour.

It is my present intention to publish annually if the sale of copies warrants my doing so.

Respectfully,

ROWLAND E. GREEN.

---

# VANCOUVER

## MUNICIPAL AUTHORITIES.

Mayor:—

His Worship Jas. F. Garden.

Aldermen Ward I:—

Robt. Grant.
H. B. Gilmour.

Aldermen Ward II:—

R. B. Skinner.
Jas. MacQueen.

Aldermen Ward III:—

W. J. McGuigan.
D. McPhaiden.

Aldermen Ward IV:—

Wm. Brown.
C. F. Foreman.

Aldermen Ward V:—

W. H. Wood, jr.
Alex. Bruce.

## CITY OFFICIALS.

Thos. F. McGuigan, City Clerk.
G. F. Baldwin, City Treasurer.
Wm. Cowderoy, City Accountant.
Stanley James, City Auditor.
Lieut.-Col. Thos. H. Tracey, City Engineer.
Allan K. Stuart, Assistant Engineer.
F. W. Boultbee, Collector Water Works.
H. J. Franklin, Clerk Water Works.
Jos. Romang, City Foreman.
Archie Robinson, Clerk City Scales.
Steve Maddison, Foreman Water Works.
J. M. Stewart, Chief of Police.
J. A. Russell, Police Magistrate.
J. T. Brown, License Inspector.
R. Marrion, Health Inspector.
R. W. Thomas, Cemetery Caretaker.
Wm. Sutherland, Revenue Tax Collector.
A. St. G. Hamersley, City Solicitor.
J. H. Carlisle, Chief of the Fire Department.

300241

# MISCELLANEOUS.

### MEMBER OF THE DOMINION PARLIAMENT.

Geo. R. Maxwell.

### MEMBERS OF THE PROVINCIAL PARLIAMENT.

Chas. E. Tisdall.
Robt. Macpherson.
Hon. F. L. Carter-Cotton, Minister of Finance.
Hon. Joseph Martin, Q. C., Attorney-General.

### PROVINCIAL AUTHORITIES.

A. E. Beck, Registrar Supreme and County Courts.
J. C. Dockerill, Deputy Registrar Supreme and County Courts.
T. O. Townley, District Registrar of Titles.
F. X. Martin, Chief Clerk Land Registry.
F. W. Hartley, clerk Land Registry.
H. J. Sharpe, Clerk Land Registry.
R. J. Skinner, Provincial Timber Inspector.
John Murray, Timber Commissioner.
Thos. Matthews, Provincial Assessor and Official Administrator.
A. R. Stacey, Assistant Assessor and Official Administrator.
J. L. Fagan, Provincial Tax Collector.
Flitcroft Evans, Official Stenographer.
J. D. Hall, Sheriff.
Thos. Shirley, Deputy Sheriff.
Colin C. Campbell, Provincial Constable.
S. B. Green, caretaker Court House.
F. S. Roper, Provincial Cattle Inspector.
W. J. McGuigan, Coroner.

### MILITARY.

Second Battalion, 5th Regiment, Canadian Artillery, Headquarters Vancouver.
Lieutenant.-Colonel, C. A. Worsnop.
Surgeon Major, A. M. Robertson, M. D.
Quartermaster, Captain J. F. Garden.

No. 1 Co., New Westminster.

J. C. White, Major.
A. Henderson, Captain.
C. O. M. Dockrill, Lieutenant.
W. A. Johnson.
J. R. Grant.

No. 2 Co., Vancouver.

Lacey R. Johnson, Major.
F. W. Boultbee, Captain.
J. Reynolds Tite, Lieutenant.
J. Duff Stuart.
J. S. Tait.

No. 3 Co., Vancouver.

C. C. Bennett, Major.
C. Gardiner Johnson, Captain.
H. C. Akroyd, Lieutenant.
John Boyd.
C. B. Worsnop.

### OFFICIALS RESIDENT IN VANCOUVER—FEDERAL.

P. E. Irving, Supreme Court Judge.
J. M. Bowell, Collector of Customs.
Lieut-Col. C. A. Worsnop, Inspector of Customs.
J. E. Miller, Collector of Inland Revenue.
E. Parkinson, Deputy Collector of Inland Revenue.
Jonathan Miller, Postmaster.
Francis E. Harrison, Assistant Postmaster.
W. H. Dorman, Post Office Inspector for the Mainland.
Malcolm McLeod, Harbor Master.
D. McPhaiden, Shipping Master.
J. W. Bland, V. S., Inspector of Cattle.
Chas. Garden Johnson, Secretary Pilot Board.

### CONSULS.

Belgium (Royal), Robert Ward & Co.
Chilian, M. P. Morris.
Ecuador, A. F. MacQuillan.
French, Baron de S. Laurent.
German (Imperial), Johann Wulffsohn.
Sweden and Norway, Robert Ward & Co.
Japanese, Hon. T. Shimizu.
Spanish, Captain H. A. Mellon.
United States of America, Lieut.-Col. Dudley.

LETSON & BURPEE
Machinists and Pattern Makers and Blacksmiths
144 to 148 Alexander St. Tel 491.
We keep in stock Shafting, Pulleys, Hanger, Bearings, Flanges, Etc.
Sole Agents in B.C. for Reeve's Wood Split Pulleys.

SMOKE "BLACKSTONE" CIGARS
316 Homer Street. J. A. Donaldson, Agent.



# Vancouver City Street Directory.

☞The City has been enumerated three times. In several instances the first number appears, thus causing some little irregularity. The houses are taken consecutively.

☞The streets not mentioned have no residents thereon.

---

ABBOTT—Runs from Burrard Inlet south to C. P. R. track.

East Side.

Stimson's Wharf.
Chas. Stimson.
Geo. E. Vibert.
John Linton, cabins East of wharf approach.
108 Webster & Edmonds, Office.
Walter Moberly, C. E.
110 Vancouver Trading Co.
A Whitaker.
J. H. Wooliams.

Water Street intersects.

200-208 L. Rubinowitz & Co.
D. Brown.
T. S. Thompson.
210 W. A. Kee, Laundry.
212 G. Mollaro.
Guy W. Walker.
214 A. F. Ferrera.
216 People's Restaurant.
J. C. McCurdie.
H. T. Adams.
220-226 Acadia Hotel and Restaurant.
228 Mrs. H. T. Scurry.
230 James H. Hatch.
Ed. Gauchet.
E. Hatch.
232 J. Isen.

Cordova street intersects.

310 Dougal Cafe.
W. L. Frost.
Wm. McGown.
R. L. Lowndes.
312-318 Dougal House.
Burton & Blackstone.
Adam Hicks, Hack Stand.

Chas. Woodward
DEPARTMENTAL STORE.
Boots and Shoes
Dry Goods
Clothing
Drugs and Seeds
Stationery and Crockery
Cor. Harris St. and Westminster Ave.

Hastings street intersects.

Pender street intersects.

C. P. R. Local Freight Sheds.
End of Abbott.

West Side.

Dominion Fish Co., Smoke House.
Chas. Anderson.

Water street intersects.

F. G. Goldberg (Wholesale).
201 Rubinowitz & Co., (Branch).
J. Moser.
E. A. Kimball, Shooting Gal'y.
209 P. D. Falconer.
211 Miss E. Isaacs.
213-215 Golden Gate Barber Shop.
O. Nelson.
217 F. Peterson, (rooms).
219 Mrs. C. E. Hoffard.
221 F. Peterson (shop).
223 Union Hotel.
P. Larson.
225 Union Restaurant.
Taylor & Crees.
227 J. Krieger.
229 Scurry Bros., Barber Shop.
231 D. J. Campbell.
Side Door Cosmopolitan.

LETSON & BURPEE Machinists and Pattern Makers and Blacksmiths 144 to 148 Alexander St. Tel 491. Sole Agents in B.C. for Reeve's Wood Split Pulleys. We keep in stock Shafting, Pulleys, Hangers, Bearings, Flanges, Etc.

John Bonner, Practical Horse Shoer. Only Certificated Farrier in the District. Awarded First Prize at Royal Agricultural and Industrial Society's Exhibition, 1890 and 1896, New Westminster, B.C. Horses with contracted feet, Fallen Soles, Corns and Side Bones a specialty. 14 Powell Street cor. Carrall, Vancouver B.C.

W. THOS. NEWMAN Inventor and Patentee: NEWMAN COMBINED GOLDSAVERS
M.C.M. Inst. Author "Hidden Mines," etc. My reports are favorably received in London and Eastern Ontario. 419 Hastings St. W., Van. Tel. 427. P.O. Box 62.

Campbell, NEW YORK TAILOR,
For my next Suit.



Stanley Park
BREWERY

ENGLISH ALE
AND PORTER
Family Trade a Specialty.
FRANK FOUBERT, Prop.

Cordova street intersects.
Warehouse Nelson's Drug and Seed Company.
307 Hicks & Beatty.
319-327 Hotel Metropole.
Wm. Hodson.

Hastings street intersects.
411 John B. Myers.
W. H. Emery.
413 D. P. Johnson.
417 J. P. LaPlante.
419 Mrs. M. Earls.

Pender street intersects.
Nothing to end of Abbott.

ALBERNI—Runs west from Burrard Inlet to Park road.

North Side.

Thurlow street intersects.
Bute street intersects.
Jervis street intersects.
1311 John Nye.
1311 Thos. Nye.
Broughton street intersects.
Nicola street intersects.
Cardero street intersects.
Bidwell street intersects.

South Side.

1006 W. G. Babcock.
1010 James Smith.
David Smith.
Perry Smith.
1012 Miss E. Kirkland.
1016 F. A. Quigley.
1042 Thos. Barnwell.
1040 James McGown.
1020 W. Fowles.
1022 D. McRae.
1024 Leonard Robinson.
1026 John Watt.
1028 Frank Paterson.
Fred. Brougham.

Thurlow street intersects.
1122 Wm. Calder.
1145 W. H. Lucas.
1130 A. T. Roy.
1162 William Aked.
S. H. Baker.
C. E. Morley.
A. E. T. Winter.

Bute street intersects.
1208 David Henderson.
1212 New House (D. Henderson).

Jervis street intersects.
1320 Victor Dafoe.
Jas. Roy Dafoe.
1330 D. C. McGregor.
Walter Philips.
D. Naismith.

Broughton street intersects.
1404 Herbert Martin.
1406 T. B. Shoebotham.
1412 F. T. Exley.
1414 T. R. Hardiman.
1490 W. T. Creighton.

Nicola street intersects.
1512 Richard Robinson.

Cardero street intersects.
1650 W. Thos. Newman.
1654 Isaac Clayton.

Bidwell street intersects.
Nothing further to the end.

ALEXANDER—Runs East from Carral to junction with Powell.

1 C. H. Bazley.

Columbia avenue intersects.
Evans, Coleman & Evans.
P. J. C. Nisbett.
149 J. E. Barwick.
141 Alfred Zetterman.

ALBERT UFFORD, The Only Optician
Glasses Ground to Order.
58 Cordova St., Vancouver, B.C.

LETSON & BURPEE
Machinists and Pattern Makers and Blacksmiths
144 to 148 Alexander St. Tel. 491.
Sole Agents in B.C. for Reeve's Wood Split Pulleys. We keep in stock Shafting, Pulleys, Hangers, Bearings, Flanges, Etc.

LETSON & BURPEE DIEMAKERS AND MACHINISTS. Tel. 491. Patentees and Sole Manufacturers of
144 to 148 Alexander Street, Vancouver. Dies, Presses and all kinds of Canning Machinery.
LETSON & BURPEE'S Can Wiper, Can Topper, Fish Splitter and Cutter.

Columbia Brewery
ALE, PORTER and LAGER at current prices. A new Outfit and Cold Storage have been recently put in, and we are prepared to fill all orders as above. KAPPLER & CO.

**E. H. HEAPS & CO.** New and Second Hand Machinery, Stationery, Portable and Marine Engines and Boilers. Turbine Water Wheels.
Powell St., and 506 Cordova St., Vancouver, B.C.



Westminster avenue intersects.
B. C. Iron Works.

Gore avenue intersects.
International Ice & Storage Co
C. M. Beecher.
Hastings Saw Mill.

Dunlevy avenue intersects.
S. Jackson, water front.
Occupied by Japs.

Jackson avenue intersects.

Heatley avenue intersects.
Vancouver Foundry.
Armstrong & Morrison.
Crab Canning Co.
Wm. Anderson.

Alexander ends at junction of Powell and Campbell avenue.

South Side.
2½ Jacob Parker.
44 Europe Restaurant, Calori Brs
48 Europe Hotel, Calori Bros.
62 J. C. Dixon, Hide Warehouse.
68 Henry Critch & Son.
72 Sing Kee Laundry.
78 City Hotel.

Columbia avenue intersects.

C. P. Railway intersects.
McMillan & Hamilton.
122-124 J. C. Dixon.
Wm. Murgatroyd.
140 Wm. Artus & Son.
144-148 Letson & Burpee.
132 Wm. Larkin.
134 David Tait.
154-156 Wm. Purser.

Westminster avenue intersects.
204 Henry James Burke.
208 Mrs. F. Thomas.
210 John Hampton.
214 S. Lamport.

Gore avenue intersects.
300 R. H. Alexander.
306 John Patterson.
314 John Paul.
318 Alex. Gibson, Mrs. Poole.
328 Capt. Murchison.
350 James Firth.
334 Capt. Johnson.
362 Chas. E. Hope.

Dunlevy avenue intersects.
406 J. E. Barwick.
410 Wm. Cowleroy.
412 James Harris.
414 M. S. Rose.
418 Samuel Hollander.
422 C. H. Jones.
428 T. Taylor.

Jackson avenue intersects.
502 Chas. E. Huddart.
508 Peter Larson.
510 Capt. D. H. Patterson.
512 J. M. Stewart.
520 J. M. K. Letson.
522 F. W. Burpee.
Dr. Simmons.
524 Capt. McPhaiden.
526 Mrs. J. P. Lawson.

Carl avenue intersects.
608 Thos. Benson.
612 G. G. Smith.
614 Jos. Svenceski.

Heatley avenue intersects.
716 E. Wilson.
718 W. Pollard.
John McDiarmid.
Andrew Patterson.
Frank H. Hearne.
740 Sat. Lordon.

Hawks avenue intersects.

Powell and Campbell avenue inter.
End of Alexander street.

---

ARCADE BUILDING—329-331 Cambie street to Hastings street west.

No.
1 Harold E. Padmore.
2 Jas. Graham Ure.
3 B. C. Electrical Con. Co.
4 Mark Wilzinski.
5-6 Dyke & Evans.
7 N. Hamamura.
8 J. B. Shearing.
9 Singer Sewing Machine Co.
10 J. Stevens & Co.
11 G. S. Mason.
12 Kip & Morden.
W. T. Rickaby.
13-14 E. J. Galloway.
15 S. W. Cleave.
16 Great Northern Rwy. Office.

**LETSON & BURPEE** DIEMAKERS AND MACHINISTS. Tel. 491. Patentees and Sole Manufacturers of
144 to 148 Alexander Street, Vancouver. Dies, Presses and all kinds of Canning Machinery.
LETSON & BURPEE'S Can Wiper, Can Topper, Fish Splitter and Cutter.

**LETSON & BURPEE** Machinists and Pattern Makers and Blacksmiths
144 to 148 Alexander St. Tel. 491.
Sole Agents in B.C. for Reeve's Wood Split Pulleys. We keep in stock Shafting, Pulleys, Hangers, Bearings, Flanges, Etc.

**Red Cross Brewery** Vancouver, B.C. **Lager Beer**

**GEO. C. HINTON & Co.** ELECTRICAL SUPPLIES and Construction. Fixtures, Motors, Dynamos, Electric Elevators and Mining Machinery. 400 Hastings Street.

**VANCOUVER CONSERVATORY OF MUSIC** 552 GRANVILLE ST.
The leading Conservatory of the Pacific Coast.
Manager, A. In'tveld-Francis. Director, Adolf Gregory.



Basement—
Vacant.
Corner of Hastings and Cambie—
Great Northern Rwy. Office.

---

BARCLAY—Runs west from Burrard to Park Road.

North Side.

1039 J. Fleishman.
M. Fleishman.
1043 Mrs. R. Richardson.
Miss M. Gray.
1027 Mrs. M. A. Wilkinson.
1031 G. W. Manning.
A. E. Nelson.
1033 W. F. Gore.
1061 A. C. Stewart.
L. D. McPherson.
1063 E. Welsh.
1071 M. H. Thompson.
Turner.
M. A. Buck.
1075 Chas. Wilson, Q. C.

Thurlow street intersects.

1121 Port Waram.
Miss E. Tibbits.
Garnet Waram.
1123 Geo. Calder.
Jas. H. Smith.
1131 David Scott.
D. Scott, Jr.
Robt. Scott.
1133 J. G. Campbell.

Bute street intersects.

1213 Mrs. Wm. Templeton.
Wm. A. Templeton.
1231 W. Manson.
1257 Dr. Spencer.
1265 F. M. Black.
1269 D. G. Marshall.

Jervis street intersects.

1323 A. R. Tufts.
1325 Geo. Wilby.
1327 A. Williams.
1373 Dr. Thos. Underhill.
Rev. H. J. Underhill.

Broughton street intersects.

1415 G. A. Roedde.
1433 T. H. Condell.
1447 Chas. Tetley.
1451 G. W. Weeks.

Nicola street intersects.

1565 J. Colcutt.

Denman street intersects.

F. H. Rollins.
1889 W. T. Hutchins.

Guilford street intersects.

Park Road intersects.

South Side.

1018 J. MacQuillan.
1020 J. D. Breeze.
J. F. Breeze.
W. G. Breeze.
1022 Edward Hewitt.
1026 Miss S. Turner.
1030 R. W. Harris.
1032 Mrs. Orell.
Miss B. Summers.
1034 H. J. Anstie.
1036 E. H. MacMillan.
1040 H. Darling.
1042 J. E. Evans.

Thurlow street intersects.

1100 G. I. Wilson.
1108 Wm. Walsh.
1124 Capt. Harry Mowatt.
1126 G. Bower.
1128 R. C. Davis.
1132 T. H. Calland.
1136 J. W. Campion.

Bute street intersects.

1234 W. Vaughan.
A. E. Vaughan.
1236 E. E. Penzer.
1248 James Lawson.
Shirley A. Mansfield.
1260 John Burns.
Fred. F. Burns.
Arthur Burns.

Jervis street intersects.

Broughton street intersects.

Nothing to Denman.

1840 G. W. Robson.
1850 New House (Fair).
1890 C. Simson.

Guilford street intersects.

Sir Chas. Hibbert Tupper.

Park road intersects.

End of Barclay street.

**CRESSELL—CYCLE EXPERT** 1731 WESTMINSTER AVENUE.
Repairs for all kinds of Wheels.

**LETSON & BURPEE** Machinists and Pattern Makers and Blacksmiths
144 to 148 Alexander St. Tel. 491.
Sole Agents in B.C. for Reeve's Wood Split Pulleys. We keep in stock Shafting, Pulleys, Hangers, Bearings, Flanges, Etc.

**EVANS & HASTINGS,** The Leading and only up-to-date JOB PRINTERS in the City. Neatness, Accuracy, Despatch. Best lines of stock always on hand. Our work speaks for itself.
541 Hastings St., Vancouver, B.C.

LETSON & BURPEE DIEMAKERS AND MACHINISTS

Smoke "La Glacona," "Olga Nethersole" Cigars.
316 Homer Street. J. A. Donaldson, Agent.



BARNARD—Runs eastward from False Creek to Campbell avenue.

North Side.

British Columbia Electric Railway Company.
213 Vacant.
215 John Allen.
Geo. White.
217 Vacant.
223 Angus McKay.
227 B. Anderson.
Hedin (Upstairs).
229 J. B. Parent.
235 John Mahoney.
Geo. Gray.
249 W. H. James.
A. H. Yates.

Gore avenue intersects.

305 S. A. Stuart.
307 Robt. Douglas.
309 Ed. Warner.
Geo. Hay.
311 W. J. Keeley.
313 David Harrison.
315 P. G. Bennett.
317 H. Tofte.
319 Mrs. J. D. Cameron.

Dunlevy avenue intersects.

Jackson avenue intersects.

503 New House.
505 Thos. Morton.
Geo. Morton.
H. Harold.
Jas. F. Stewart.
507 W. J. Shaw.
509 Wm. Henry Patton.
511 Geo. H. Bas'ey.
513 Chas. McIntyre.
515 C. E. Mellish.
517 R. H. Langdale.
W. W. Stuart.
C. L. Smith.
565 Joshua Hardacre.
567 Wm. Blake.

Oppenheimer avenue intersects.

653 John R. Jackson.
657 J. H. Braden.

Heatley avenue intersects.

Hawks avenue intersects.

849 Capt. McNab.
851 James Mason.

Chas. Woodward
DEPARTMENTAL STORE.
Boots and Shoes
Dry Goods
Clothing
Drugs and Seeds
Stationery and Crockery
Cor. Harris St. and Westminster Ave.

881 Henry Farlow.
David Farlow.
885 Robt. McPherson, M. P. P.

Campbell avenue intersects.

Raymur avenue intersects.

Boundary avenue intersects.

South Side.

Tomlinson & Co.'s Hay Store House.
112 Robt. Banham.
Frank O'Brien.

Westminster avenue intersects.

238 F. H. Sankey.
238 Christian Anderson.
246 New House.
250 Alex. Smith.
252 Frank Foster.

Gore avenue intersects.

312 George Kemp.
316 G. H. Tom.
320 Robt. Pollock.
330 Geo. Hobson.
342 Jno. Davidson.
346 Alex. Hesson.
Arch. Ross.
356 James Dixon.

Dunlevy avenue intersects.

408 J. G. Ranch.
412 (a) Harry Graham.
416 J. G. Howes.
410 Wm. Bartram.
412 J. W. DeWolf.
C. Tossell.
R. Tossell.

LETSON & BURPEE DIEMAKERS AND MACHINISTS Tel. 491. Patentees and Sole Manufacturers of
144 to 148 Alexander Street, Vancouver. Dies, Presses and all kinds of Canning Machinery.
LETSON & BURPEE'S Can Wiper, Can Topper, Fish Splitter and Cutter.

JOHN BONNER, PRACTICAL HORSE SHOER (By Examination) COPY OF CERTIFICATE—This is to certify that JOHN BONNER is a qualified Farrier, having a thorough knowledge of the foot and all its bearings, and requirements of shoeing thereof. (Signed) E. A. HUNTER, examiner at Royal College Veterinary Surgeons, Edinburgh. 14 Powell St., cor. Cordova, Vancouver, B.C.

LETSON & BURPEE Machinists and Pattern Makers and Blacksmiths
144 to 148 Alexander St. Tel. 491.
Sole Agents in B.C. for Reeve's Wood Split Pulleys. We keep in stock Shafting, Pulleys, Hangers, Bearings, Flanges, Etc.

W. THOS. NEWMAN Inventor and Patentee: NEWMAN COMBINED GOLDSAVERS
M.C.M. Inst. Author "Hidden Mines," etc. My reports are favorably received in London and Eastern Ontario. 419 Hastings St. W., Van. Tel. 427. P.O. Box 93.

Campbell, NEW YORK TAILOR, For my next Suit.



Stanley Park
BREWERY
ENGLISH ALE
AND PORTER
Family Trade a Specialty.
FRANK FOUBERT, Prop.

Oppenheimer avenue intersects.

554 Mrs. Margaret Walker.
Jno. T. Walker.
618 Geo. Frizzell.
Wilner Ferguson.
624 Geo. A. Stephens.
632 Mrs. D. Martin.
Robt. Lundy.
628 Wm. Gordon.
630 Donald D. McIntosh.
D. McKenzie.
656 J. Bridges.
658 A. Murray.
660 Hugh W. Elliott.
662 T. Twambley.
670 Wm. Cline.
H. H. Lovegrove.
710 Jno. McLean.
Malcolm McLennan.
James McEachren.
Jacob Henessy.
712 A. B. Lyon.
740 Robt. McMurray.
724 Robt. Harrison.
726 F. Bridge.
732 M. Lalor.
Two new buildings.

Hawks avenue intersects.

Campbell avenue intersects.

Raymur avenue intersects.

Boundary avenue intersects.

End of Barnard street.

BEACH AVENUE—Runs from Stanley Park road along the shore to English Bay to Granville street.

North Side.

Chas. Ballard.
Bowley.
Cornwall.
R. Angus.
D. Stewart.
Capt. May.
Harry Perry.
James Lewis.
Thos. Wyatt.
Mrs. E. Brough.
J. P. Watts.
W. S. Shrapnell.
Denman street ends here.
Z. & J. Simpson (h).
Burnaby street ends here.
Harwood street ends here.
Mrs. W. E. May.
F. W. Hartley.
A. McC. Creery.
Jervis street ends here.
Bute street ends here.
Major Lacey R. Johnson.
Jas. Lacey Johnson.
Thurlow street ends here.

Burrard street intersects.

Granville street intersects.

South Side.

Three new houses for Dr. Lefevre.
J. E. Miller.
McCracken.
A. W. Scoullar.
E. D. Zehner.
David G. Cook.
W. A. Dean.
J. J. Nixon.
H. W. Shields.
J. H. Geddis.
Mrs. Richardson.
—. Gray.
A. B. Sayer Smith.
A. E. Garvey.
Mrs. Odell.
Mansell B. Odell.
W. G. Christie.
Richard Rose.
Capt. E. C. Bridgman.
E. H. Bridgman.
G. R. McLeod.
Geo. Parker.
Jno. W. Gatter.
Frank Young.

ALBERT UFFORD, The Only Optician Glasses Ground to Order. 58 Cordova St., Vancouver, B.C.

LETSON & BURPEE Machinists and Pattern Makers and Blacksmiths. 144 to 148 Alexander Street. Tel. 491. Sole Agents in B.C. for Reeve's Wood Split Pulleys. We keep in stock Shafting, Pulleys, Hangers, Bearings, Flanges, Etc.

Columbia Brewery ALE, PORTER and LAGER at current prices. A new Outfit and Cold Storage have been recently put in, and we are prepared to fill all orders as above. KAPPLER & CO.

**E. H. HEAPS & CO.** Stationery, Portable and Marine Engines and Boilers, Sawmill, Shinglemill, Sash, Door and Planingmill Machinery. Hot Blast Dry Kiln.
Powell St., and 506 Cordova St., Vancouver, B.C.



Frank Morgan.
The Pavilion.
C. Burnett.
R. Burnett.
The Crescent.
Z. & J. Simpson, Boating and Bathing House.
Denman street ends here.
Burnaby street ends here.
Harwood street ends here.
Hicklenton's Boat House.
Floating Shack.
Jervis street ends here.
Bute street ends here.
Thurlow ends here.
Frank Voitkeevic.
J. Coogan.
Burrard street intersects.
Geo. Cates.
B. C. Box Factory.
James Lawson.
H. H. Slayton.
J. W. Hodgson.
R. C. Hodgson.
Granville street intersects.
End of Beach avenue.

---

BEATTIE—Runs south from Pender to Robson street.

East Side.
508 G. T. Eaton (on lane).
510 Richard Raycroft.
On Lane in rear 540 Cambie.
James Austin.
Peter F. Olson.
Dunsmuir street intersects.
Georgia street intersects.
Robson street intersects.
Smithe street intersects.

West Side.
1 A. Harlowe.
Mrs. J. A. McKinnon.
2 Alfred Dines.
3 Mrs. L. Canonica.
4 John Mealings.
5 John Wm. Nicolle.
531 Maurice Ballinger.
Thomas Ballinger.
C. F. Bartlett.
553 Robt. Small.
D. Small.
Dunsmuir street intersects.
Georgia street intersects.
735 Rev. J. Waldorf.
735 G. H. Bindon.
735 J. French.
Robson street intersects.
Smithe street intersects.
End of Beattie street.

---

BRIDGE—Runs from water front to Ninth avenue, and divides Mt. Pleasant and Fairview.

East Side.
Japanese shacks.
O. E. Marcy.
Japanese scow house.
Two vacant shacks.
John Oldfield.

West Side.
Leamy & Kyle's Mill Bldgs.
Marshall Flett.
Front street intersects.
Empty House.
H. C. Akroyd.
Chas. J. Harling.
Sixth avenue intersects.
S. Tallman.
Seventh avenue intersects.
Franklin Graham.
Eighth avenue intersects.
Israel Trudgeon.
Ninth avenue intersects.
End of Bridge street.

---

BROUGHTON—Runs south from water front to Barclay street.

East Side.
T. Stevens (water front).
Pender street intersects.
628 A. P. Horne.
Georgia street intersects.
Alberni street intersects.
730 A. French.
Robson street intersects.

**LETSON & BURPEE** Machinists and Pattern Makers and Blacksmiths. 144 to 148 Alexander Street. Tel. 491.
Sole Agents in B.C. for Reeve's Wood Split Pulleys. We keep in stock Shafting, Pulleys, Hangers, Bearings, Flanges, Etc.

**LETSON & BURPEE** DIEMAKERS AND MACHINISTS. 144 to 148 Alexander St., Vancouver. Tel. 491.
Patentees and Sole Manufacturers of
LETSON & BURPEE'S Can Wiper, Can Topper, Fish Splitter and Cutter. Dies, Presses and all kinds of Canning Machinery.

**Red Cross Brewery** Vancouver, B.C. **Lager Beer**

**GEO. C. HINTON & CO.** ELECTRICAL SUPPLIES and Construction. Fixtures, Motors, Dynamos, Electric Elevators and Mining Machinery. 409 Hastings Street.

VANCOUVER CONSERVATORY OF MUSIC 552 Granville St.
Staff of 14 efficient Teachers.
EVERY BRANCH OF MUSIC TAUGHT.



Haro street intersects.
956 George Hatt.
Geo. C. Hatt.
H. J. Hatt.
978 S. F. Johnson.
Norman Johnson.
992 J. R. McPhail.
Barclay street intersects.

West Side.

Pender street intersects.
745 H. Lockwood.
755 A. Jukes.
765 Geo. McL. Brown.
F. J. Wheeler.
Robson street intersects.
819 Mrs. C. A. Rogers.
821 T. W. Goulding.
H. H. Allingham.
823 W. MacHaffie.
L. G. MacHaffie.
825 Gordon Drysdale.
Haro street intersects.
939 R. A. Welsh.
Frank Darling.
Barclay street intersects.
End of Broughton street.

---

BRUNSWICK—Runs southwards from Dufferin street to Ninth avenue.
2329 Robt Smith.

---

BURNABY—Runs west from Burrard to Beach avenue.

North Side.

1039 Jas. B. Kennedy.
W. A. Johnson.
W. E. Johnson.
1043 H. P. Davis.
1099 J. Balfour Ker.
Thurlow street intersects.
1157 Geo. Martin.
1161 T. C. Walker.
1165 J. H. Kerr, B. A.
1173 New House.
Bute street intersects.
G. Coleman.
1259 Dr. C. H. Gatewood.
Jervis street intersects.
1327 Wm. Ralph.
Broughton street intersects.
Nicola street intersects.

South Side.

1018 New House (F. Hobbs).
Thurlow street intersects.
1156 Dr. McKenzie.
1160 New Stone House (W. Leckie).
Bute street intersects.
Fraser (building).
Jervis street intersects.
Broughton street intersects.
New House.
H. T. Lockyer.
Nicola street intersects.
End of Burnaby street.

---

BURRARD—Runs from Burrard Inlet to False Creek.

East Side.

318 W. Murray.
Pender street intersects.
544 Mrs. H. Nichol.
A. P. Judge.
T. S. C. Saunders.
Cronyn.
V. Gandil.
B. Hill.
552 Capt. F. Revely.
G. Blair.
Thos. Aitkin.
A. H. Bromly.
W. G. Johnston.
W. Bradley.
Cyril Stephenson.
Frank Stephenson.
568 N. H. Bain.
572 W. F. Kent.
578 Mrs. M. Patterson.
T. Masters.
Harry Paterson.
Geo. Emmanuels.
Walter Linton.
Stanley Henderson.
L. Blaisdell.
Geo. Powis.
Frank Stannard.
James Dickie.
T. McAdam.
T. E. Julian.

CRESSELL--CYCLE EXPERT 1731 WESTMINSTER AVENUE.
Repairs for all kinds of Wheels.

LETSON & BURPEE Machinists and Pattern Makers and Blacksmiths.
144 to 148 Alexander Street. Tel. 149.
Sole Agents in B.C. for Reeve's Wood Split Pulleys. We keep in stock Shafting, Pulleys, Hangers, Bearings, Flanges, Etc.

EVANS & HASTINGS Have added a complete new outfit in the way of new styles of type, and are prepared to do the best work ever executed in the city. 541 Hastings St.

LETSON & BURPEE DIEMAKERS AND MACHINISTS. 144 to 148 Alexander St., Vancouver. Tel. 491.

Smoke "Virginia," "Bancroft," "La Manola" Cigars.
316 Homer Street. J. A. Donaldson, Agent.



A. L. Gartshore.
W. Worden.
Dunsmuir street ends here.
600 W. G. Tanner.
616 Geo. Cassady.
622 W. S. Dickson.
630 David Sterling.
James Sterling.
Frederick Sterling.
S. L. Prenter.
638 W. H. Irwin.
Jos. C. Dockerill.
J. S. W. Pugh.
646 A. W. S. Holmes.
A. K. Stuart.
654 Sol. Weaver.
H. Weaver.
660 R. B. Ellis.
664 Gideon Robertson.
Georgia street intersects.
736 F. S. Findley.
743 Robt. Hamilton.
C. N. Cornell.
748 J. A. Fullerton.
754 Miss Roycraft.
758 Unfinished.
764 Mrs. Youdall.
770 Miss Long.
John F. Helliwell.
Chas. Helliwell.
1778 W. A. Lewthwaite.
794 Rev. L. N. Tucker.
Robson street intersects.
800 C. C. Thompson.
R. McLeod.
834 J. C. Fergusson.
842 J. J. Goodfellow.
850 —. Draney.
858 Mrs. B. Springer.
L. J. Springer.
864 Geo. E. Kyle.
888 Wm. Sulley.
Smithe street ends here.
978 New House.
P. Tardif (in rear).
Nelson street intersects.
West End School.
Helmcken street intersects.
Davie street intersects.
Drake street ends here.
1310 Chas. Cripps.
Jas. Cripps.

Chas. Woodward
DEPARTMENTAL STORE.
Boots and Shoes
Dry Goods
Clothing
Drugs and Seeds
Stationery and Crockery
Cor. Harris St. and Westminster Ave.

1378 J. S. Johnson.
Pacific street intersects.
Beach avenue intersects.
Burrard street ends here.
West Side.
323 E. Mahon.
Seaton street intersects.
529 J. A. Pyke.
533 Capt. W. Ettershank.
541 Claude Morgan.
Eveleigh street begins.
579 Mrs. Nicholson.
Malcolm Nicholson.
Frederick Jas. Rodney.
J. Cholditch.
McLennan.
Guest.
Hayllar.
H. B. Walkem.
615 Vancouver Floral Co.
J. T. Pont.
R. C. Withers.
Melville street begins.
645 Rev. E. D. McLaren.
657 H. W. Kent.
Georgia street intersects.
Alberni street commences.
743 C. A. Mount.
747 E. C. Powell.
A. N. Trew.
753 F. R. Douglas.
T. W. Noyes.
761 R. Casement.
C. N. Davidson.

LETSON & BURPEE DIEMAKERS AND MACHINISTS. 144 to 148 Alexander St., Vancouver. Tel. 491.
Patentees and sole Manufacturers of
LETSON & BURPEE'S Can Wiper, Can Topper, Fish Splitter and Cutter. Dies, Presses and all kinds of Canning Machinery.

LETSON & BURPEE Machinists and Pattern Makers and Blacksmiths. 144 to 148 Alexander Street. Tel. 140.
Sole Agents in B.C. for Reeve's Wood Split Pulleys. We keep in stock Shafting, Pulleys, Hangers, Bearings, Flanges, Etc.

John Bonner, Practical Horse Shoer. Only Certificated Farrier in the District. Award First Prize at Royal Agricultural and Industrial Society's Exhibitions, 1890 and 1896. New Westminster, B.C. Horses with contracted Feet, Fallen Soles, Corns and Side Bones a specialty. 14 Powell Street Cor. Carrall, Vancouver B.C.

W. THOS. NEWMAN Inventor and Patentee: NEWMAN COMBINED SOLDSAVERS
M.C.M. Inst., Author "Hidden Mines," etc. My reports are favorably received in London and Eastern Ontario. 419 Hastings St. W., Van. Tel. 427. P.O. Box 69.

Campbell, NEW YORK TAILOR, For my next Suit.



Stanley Park
BREWERY

ENGLISH ALE
AND PORTER...

Family Trade a Specialty.

FRANK FOUBERT, Prop.

Robson street intersects.
819 New House.
833 A. R. Stacey.
843 W. G. Tretheway.
849 Dr. MacKechnie.
859 D. Malcolm.

Haro street begins.
875 J. W. Prescott.
885 Wm. Crickmay.
F. J. Crickmay.
E. J. Crickmay.
889 Basil Hoch.
Mrs. H. Hoch.
895 John I. Johnston.
John E. Johnston.
Buckland College.
Vancouver Kindergarten.
Miss Carrie S. Newman.
Miss Stella Soule.

Barclay street begins.
H. P. Shaw.

Nelson intersects.
1009 W. A. Campbell.
1009 Wm. G. Smith.
1043 H. B. Warren.
1055 West End Sub. P. O.
West End Grocery.
D. J. McDonald.

Comox street begins.
St. Paul's Hospital.

Pendrill street begins.
1111 H. J. Wood (house).

Davie intersects.
1201 New House.
1209 New House.
1217 J. B. Stewart.
1225 F. Hobbs.
1241 Samuel Hart.
C. Tubbs.
1245 W. D. Nickerson.

Burnaby street begins.
1263 John Ley.
Joseph Wildauer.
1275 J. Powerman.
1283 Arthur Jas. Wilkinson.

Harwood street begins.

Pacific street intersects.
1409 W. H. Walker
1425 Jas. Skitt Matthews.
Geo. Magee.
D. A. Tweedie.

Beach avenue intersects.
End of Burrard street.

BUTE—Runs south from Seaton street to Beach avenue.

East Side.

Seaton street intersects.

Pender street intersects.

Melville street intersects.
John J. Banfield.
A. D. Hossack.

Georgia street intersects.

Alberni street intersects.
744 Lt.-Col. T. H. Tracy.
740 W. R. Angus.
R. H. Simmons.
786 Mrs. L. Wolfe.
J. E. Cornwall.

Robson street intersects.

Haro street intersects.

Barclay street intersects.

Nelson street intersects.
W. H. Dorman.
1036 A. F. Beasley.

Comox street intersects.
Percy Nevile Smith.

Pendrell street intersects.
New House.
New House.

Davie street intersects.

Burnaby street intersects.

ALBERT UFFORD, The Only Optician Glasses Ground to Order. 58 Cordova St., Vancouver, B.C.

LETSON & BURPEE Machinists and Pattern Makers and Blacksmiths. 144 to 148 Alexander Street. Tel. 491. Sole Agents in B.C. for Reeve's Wood Split Pulleys. We keep in stock Shafting, Pulleys, Hangers, Bearings, Flanges, Etc.

LETSON & BURPEE DIEMAKERS AND MACHINISTS, 144 to 148 Alexander St., Vancouver. Tel. 491. Patentees and Sole Manufacturers of

Columbia Brewery ALE, PORTER and LAGER at current prices. A New Outfit and Cold Storage have been recently put in, and we are prepared to fill all orders as above. KAPPLER & CO.

**E. H. HEAPS & CO.** Mining Machinery, Diamond Drills, Pumps, Air Compressors, Brick and Tile Machinery, Hoisting Engines.
Powell St., and 506 Cordova St., Vancouver, B.C.



New House.
Beach avenue intersects.

West Side.

Seaton street intersects.
Pender street intersects.
Melville street intersects.
Georgia street intersects.
Alberni street intersects.
797 D. Simpson.
741 Mrs. Boultbee.
F. W. Boultbee.
C. Bryant.
D. Twigg.
C. Husband.
Robson street intersects.
Haro street intersects.
Barclay street intersects.
Nelson street intersects.
Comox street, intersects.
W. L. Nicol.
Pendrill street intersects.
F. W. Mitchell.
Geo. Mitchell.
New House.
Davie street intersects.
Burnaby street intersects.
Beach avenue intersects.
End of Bute street.

---

CAMBIE—Runs south from Burrard Inlet to False Creek.

East Side.

Water street intersects.
216 T. Marshall.
Geo. Hay.
Bell & Flett's workshop (in rear).
220 C. Peters.
226 A. H. B. Macgowan.
Cordova street intersects.
300 McDowell, Atkins, Watson Drug Co., (new building).
312 Atkins & Johnson.
322 W. T. Whiteway (upstairs).
Farrell, Tregent & Co.
J. M. Spafford (room 5).
322 B. B. Johnston & Co.
326-328 Commercial Hotel.
W. E. Foran.
Flack Block (building).
Hastings street intersects.
408 Thos. O. Mills.
410 Gus Peterson.
420 "The News-Advertiser."
Pender street intersects.
The City Hospital.
534 Mrs. P. Gorman.
O. C. King.
H. H. Narraway.
536 Frederick O. Wilkinson.
538 Duncan Campbell.
540 I. Honigsberger.
Vancouver Transfer Co., Stab.
536 Geo. Hamilton.
540 (a) Thos, Angus.
James Hutcheson.
James Swan.
546 Peter Atkinson.
Peter J. Atkinson.
Dunsmuir street intersects.
Georgia street intersects.
700 Miss Donelly.
710 J. H. Atkins.
720 John Hill.
722 Thos. Norman.
Robson street intersects.
Standard Oil Co.'s Warehouse.

West Side.

Water street intersects.
Regina Hotel (side entrance) dining rooms.
219 A. D. Hossack.
Cordova street intersects.
301 F. Oreste.
303 F. J. Rodney.
305 McLean Bros.
305 H. B. Gilmour, Office.
307 Bennett & Campbell.
Chas. Bennett.
F. Steele.
Chas. Ellis.
309 Real Estate Exchange.
313 J. O. Johnston (1st flat).
E. A. Macnaughton (1st flat).
Mrs. F. Perry (2nd flat).
Basement—
J. B. Grant.
J. R. Grant.

**LETSON & BURPEE** DIEMAKERS AND MACHINISTS, 144 to 148 Alexander St., Vancouver. Tel. 491.
Patentees and Sole Manufacturers of
LETSON & BURPEE'S Can Wiper, Can Topper, Fish Splitter and Cutter. Dies, Presses and all kinds of Canning Machinery.

**Red Cross Brewery** Vancouver, B.C. **Lager Beer**

**GEO. C. HINTON & CO.** ELECTRICAL SUPPLIES and Construction. Fixtures, Motors, Dynamos, Electric Elevators and Mining Machinery. 409 Hastings Street.

VANCOUVER CONSERVATORY OF MUSIC 552 GRANVILLE ST.
The leading Conservatory of the Pacific Coast.
Manager, A. In'tveld-Francis. Director, Adolf Gregory.



H. J. Grant.
W. Grant.
G. A. Roedde.
315 Rand Bros.
319-321 Bank of Hamilton.
325 J. G. Campbell.
327 David Lew & Co.
329 The Arcade (see list elsewhere).

Hastings street intersects.

The Court House.
S. B. Green, Janitor.

Pender street intersects.

Central School.
High School.

Dunsmuir street intersects.

603 H. Mutrie.
605 J. K. Davis.
E. J. Sirett.
C. W. Kievel.
H. B. Connacher, (in rear).
C. A. Bull.
H. A. Bull.
607 Chas. Bennett.
611 P. McAllister.
H. C. Harrison.
613 J. H. Browne.
615 Alex. McLeod.
617 David Law.
631 E. Mulcahy.
E. Bartlett.
A. Eason.
R. McCinnell.
633 Mrs. Connon.
H. Southron.
J. R. Badger.
C. G. S. Reid.
F. Maxwell.

Georgia street intersects.

709 Mrs. M. Allan.
Wm. Graham.
E. Robins.
713 H. Dempsey.
715 Wm. Creech.
W. J. Lapoint.
H. Alpen.
717 Wm. Latham.
719 Oscar Heylandt.
721 Joseph White.
Chas. Russell.
Albert Jocelyn.
Von Alosky.
723 New House Building.
731 A. W. Ross.
Robert Gunn.
741 Wm. Hooper.

Robson street intersects.

811 Malcolm Matheson.
823 R. A. Lambert.
831 Chas. Atkinson.
827 Henry J. Warsap.
841 P. D. Falconer.
Chas. Cain.
Allan Bryson.
837 John McDonald.
829 Geo. F. Johnstone.

Nelson street intersects.

End of Cambie Street.

---

CAMPBELL AVENUE—

Commences at Powell running south to Prior.

East Side.

236 W. H. Fraser.

West Side.

Powell street.

East Cordova street intersects.

D. M. Gillespie.

Hastings street intersects.

549 Vacant.
545 Wm. Saniger.
541 Wm. Lyman.

Princess street intersects.

Reformed Episcopal Church.

Keefer street intersects.

Harris street intersects.

Barnard street intersects.

803 Hy. Valentine Smith.
809 Robt. Turnbull.
815 F. G. Wilson.
A. P. Barthlemy.
C. A. Barthlemy.
Saml. Greig.
821 A. C. Bunny.
827 John Plato.
891 M. Carriere (in rear of 827).

---

CARRALL—

Runs south from Burrard Inlet to False Creek.

East Side.

U. S. S. Co.'s wharf.

CRESSELL—CYCLE EXPERT 1731 WESTMINSTER AVENUE.
Repairs for all kinds of Wheels.

LETSON & BURPEE Machinists and Pattern Makers and Blacksmiths. 144 to 148 Alexander Street. Tel. 49.
Sole Agents in B.C. for Reeve's Wood Split Pulleys. We keep in stock Shafting, Pulleys, Hangers, Bearings, Flanges, Etc.

LETSON & BURPEE DIEMAKERS AND MACHINISTS. 144 to 148 Alexander Street, Vancouver. Tel. 491

EVANS & HASTINGS THE LEADING CITY PRINTERS
BOOK JOB AND COMMERCIAL WORK
541 Hastings Street, Vancouver, B.C.

Smoke "Varina," "Melrose," "Kilty" Cigars.
316 Homer Street. J. A. Donaldson, Agent.



Andy Linton.
Berry & Veitch.

Alexander street intersects.

Powell street intersects.

200 J. Sudmin.
202 British Col. Market Co., Ltd.
204 Frank Filion.
E. C. Britton.
206 Wm. Urquhart.
208 Klondike Restaurant.
210 Klondike Saloon.
John Scuitto.
214 Magloire Desrosiers.
216 King's Hotel.
Tamburino & Reda.
Thomas Stephenson.
Lewis King.
220 John Decker.
Patk. E. Conway.
222 A. A. Langley.
Capt. Cowper.
224 Dr. J. A. L. McAlpine.
Axel Peterson.
226-228 Robt. Clark.
W. B. Brummitt.
Edgar Dodge.

East Cordova street intersects.

300 Oyster Bay Restaurant.
G. Clayton-Leonard.
304 Oyster Bay Barber Shop.
Jordan & Bransaka.
J. St. Arnaud.
Geo. Clark.
R. G. McDonald.
306 Miss M. Logan.
312 C. G. Forsberg.
C. P. R. intersects.
318 J. Rivard.
322 R. Casselmann.
324 J. Travelbee.
342 C. Hulse.
Fredk. Kimper.
344 Foran & Frost.
Jas. Foran.
Nathan Frost.
Geo. T. Howe.
Frank Walford.
350 Kent & Timms.
W. D. Kent.
R W. Timms.
Ben Anderson.
Mick Ferguson.

Hastings street intersects.

400 S. Harcus.
416-520 Tai Chong & Co.
424 Ah Yee.
426 Yick Lung Gin.
428 Presbyterian Chinese Mission.

Dupont street intersects.

508 Adam Hicks.
532 Proctor's cabins.
534-538 Chinese and Japs.
550 J. McDowell.
G. W. Robinson.
Thos. M. Fraser.
Leonard Robinson.
556 Thos. Brownlee.
Royal City Planing Mills.
Royal City Mills cabins.
Charles Duhamel.
False Creek—End of Carrall.

West Side.

Union Steamship Co's Wharf and Office.
C. P. R. track intersects.
107 Yick Lung, Laundry.
201 Alhambra Hotel.
205 Royal Grocery.
215 Salvation Army Barracks.
209 McTaggart & Moscrop.
211 Whittier's Barber Shop.
Ben Baker.
W. Krouse.
213 A. Goldstein.
217 Bodega Saloon.
E. McPherson.
Geo. Warne.
Stanley Kirby.
219 Dominion Market.

Chas. Woodward
DEPARTMENTAL STORE.
Boots and Shoes
Dry Goods
Clothing
Drugs and Seeds
Stationery and Crockery
Cor. Harris St. and Westminster Ave.

LETSON & BURPEE DIEMAKERS AND MACHINISTS. 144 to 148 Alexander Street, Vancouver. Tel. 491. Patentees and Sole Manufacturers of LETSON & BURPEE'S Can Wiper, Can Topper, Fish Splitter and Cutter. Dies, Presses and all kinds of Canning Machinery.

JOHN BONNER, PRACTICAL HORSE SHOER (By Examination). COPY OF CERTIFICATE.—This is to certify that JOHN BONNER is a qualified Farrier, having a thorough knowledge of the foot and all its bearings, and requirements of shoeing thereof. (Signed) H. & A. HUNTER, Examiners at Royal College of Veterinary Surgeons, Edinburgh. 14 Powell St., cor. Carrall, Vancouver, B.C.

LETSON & BURPEE Machinists and Pattern Makers and Blacksmiths. 144 to 148 Alexander Street. Tel. 491. Sole Agents in B.C. for Reeve's Wood Split Pulleys. We keep in stock Shafting, Pulleys, Hangers, Bearings, Flanges, Etc.

W. THOS. NEWMAN M.C.M. Inst. Author "Hidden Mines," etc. My reports are favorably received in London and Eastern Ontario. 419 Hastings St. W., Van. Tel. 437. P.O. Box 69.
Inventor and Patentee: NEWMAN COMBINED GOLDSAVERS

Campbell, NEW YORK TAILOR, For my next Suit.



Stanley Park
BREWERY

ENGLISH ALE
AND PORTER...

Family Trade a Specialty.

FRANK FOUBERT, Prop.

J. J. Grauer.
Alfred Blodgett.
J. Watson.
221 H. Albert.
223 J. W. Morrison.
J. P. Wicksell.
I. Herman.
225 A. Savard.
H. Goodmurphy.
227 Boulder Hotel (side entrance).
Cordova street intersects.
301-305 Balmoral Hotel.
309-311 Balmoral Cafe.
313 A. Pilon.
Chas. Gross.
315 G. W. Halliday.
317 Milton Deck.
331 Louvre Saloon.
R. Minaty.
Wm. Schmehl.
Walter Gibbs.
Richard Woods.
333 Wm. Greer.
Robert Mee.
337 English Chop House.
I. C. Mills.
341 Branch office C. P. R. Tel.
Branch Office Dominion Exp.
Foote's Parcel Express.
H. J. Foote.
W. McLean.
Arch. Murray.
Jas. McMillan.
345 Lash, Exley & Co.
349-359 Palace Hotel and Dining Rooms.
Hastings street west intersects.

B. C. Electric Railway Co.'s office.
Cleeve Canning & Cold Storage Co., Ltd.
T. Bradbury's Marble Works.
Ross& Howard, Foundry.
R. C. P. Mill Yard.
End of Carrall street.

COLUMBIA—

Runs from Front street, south to City limits.

West Side.
1831 Unoccupied.
Tenth avenue intersects.
2457 Charles Child.
Eleventh avenue intersects.

North Side.
2532 H. Bloomfield & Son.
Twelfth avenue intersects.
2652 William Clark.
End of Columbia—M. P.

COLUMBIA AVENUE—

Runs south from Burrard Inlet to Dupont street.

East Side.
Evans, Coleman & Evans' Wharf.
Alexander intersects.
C. P. Ry.
120 Wm. Roberts.
Powell street intersects.
East Cordova street intersects.
312 A. T. Padgham.
318 E. Donovan.
Hastings street east intersects.
420 Haggart & McDonald.
422 Amo Bourgeois.
430-436 Chinese Stores.
438 Avenue Restaurant.
S. Minami.
Dupont street intersects.
End of Columbia avenue.

West Side.
Alexander street intersects.

ALBERT UFFORD, The Only Optician Glasses Ground to Order. 58 Cordova St., Vancouver, B.C.

LETSON & BURPEE Machinists and Pattern Makers and Blacksmiths 144 to 148 Alexander St. Tel. 491. Sole Agents in B.C. for Reeve's Wood Split Pulleys. We keep in stock Shafting, Pulleys, Hangers, Bearings, Flanges, Etc.

Columbia Brewery ALE, PORTER and LAGER at current prices. A new Outfit and Cold Storage have been recently put in, and we are prepared to fill all orders as above. KAPPLER & CO.

LETSON & BURPEE DIEMAKERS AND MACHINISTS. 144 to 148 Alexander Street, Vancouver. Tel. 491. Patentees and Sole Manufacturers of

**E. H. HEAPS & CO.** MANUFACTURERS OF RED CEDAR SHINGLES, LUMBER, EXCELSIOR, ETC.
Powell St., and 506 Cordova St., Vancouver, B.C.



Powell street intersects.
W. A. Lewthwaite & Co.
V. W. Mitchell.
Earsman, Hardy & Co.
Parsons Produce Co.
217 Japanese Boarding House.
East Cordova street intersects.
317 J. B. Tracy.
Geo. Maupin.
Hastings street intersects.
Dupont street intersects.
End of Columbia avenue.

---

COMOX—
Runs from Burrard to Nicola.

North Side.
Burrard street intersects.
1023 B. Martinson.
1025 Vacant.
Coulter (new house).
John MacLean.
1057 H. T. Lewis.
1061 E. B. Morgan.
1067 Lt. J. Reynolds Tite.
Miss M. Tite.
1071 H. H. Spicer.
1091 Edwin Aslatt.
Thurlow street intersects.
1143 H. H. Davies.
1141 Alex. Morrison.
Bute street intersects.
1233 Walter Taylor.
E. C. Taylor.
Nicola street intersects.

South Side.
Burrard street intersects.
1058 H. MacQuarrie.
1060 E. F. Hebden.
1062 E. Cooper.
Thurlow street intersects.
1126 Ernest Harris.
1128 Francis Curry.
1140 J. Godson.
1164 F. Bowser.
1172 New house.
1178 Edwards.
McDonald.
1180 A. E. Beck.
Bute street intersects.
1228 Wm. H. Armstrong.
Jarvis street intersects.
1300 Chas. E. Perry.
Broughton street intersects.
1402 Geo. Stevens.
Nicola street intersects.
End of Comox.

---

CORDOVA—
Runs west from Carrall to Granville.

North Side.
Boulder Saloon.
Arthur J. Langley.
A. J. Tolmie.
Wm. Fitzpatrick.
P. Righter.
Dennis Creed.
Wm. Donaldson.
Harry Helps.
7 Boulder Restaurant.
I. C. Mills.
Val Straube.
13 G. L. Allan.
15 Hotel Norden Annex.
17 Manhattan Restaurant and Oyster House.
Peter Metro.
21 Klondike Trading & Outfitting Co.
23 Hotel Norden.
Peter Larson.
25 Scurry Bros., Tobacco Store and Shoeblack Stand.
27 New Fountain Hotel.
31-39 New Block—Evans, Coleman & Evans.
41 Simon & Co.
53 Rachlan Baer.
E. McCormick.
45 Room 1—A. D. Goldstein.
Room 2—B. C. Clothing Renovatory.
W. A. Aubin & S. H. Cohn.
Room 3—Geo. Rawding.
John Johncox.
Room 4—Durand Bros.
Rooms 5 & 6—Wadds Bros.
Room 9—F. Edwards, Janitor.
Lodge Rooms of following orders.

**LETSON & BURPEE** DIEMAKERS AND MACHINISTS. 144 to 148 Alexander Street, Vancouver. Tel. 491. Patentees and Sole Manufacturers of LETSON & BURPEE'S Can Wiper, Can Topper, Fish Splitter and Cutter. Dies, Presses and all kinds of Canning Machinery.

**GEO. C. HINTON & CO.** ELECTRICAL SUPPLIES and Construction. Fixtures, Motors, Dynamos, Electric Elevators and Mining Machinery. 409 Hastings Street.

**Red Cross Brewery** Vancouver, B.C. **Lager Beer**

**LETSON & BURPEE** Machinists and Pattern Makers and Blacksmiths. 144 to 148 Alexander St. Tel. 491. Sole Agents in B.C. for Reeve's Wood Split Pulleys. We keep in stock Shafting, Pulleys, Hangers, Bearings, Flanges, Etc.

**VANCOUVER CONSERVATORY OF MUSIC** 526 Granville St.
Staff of 14 efficient Teachers.
EVERY BRANCH OF MUSIC TAUGHT.



Stevedores.
Sons of Herman.
Pacific Lodge No. 4, R. T. of Templars.
Eagle Lodge, F. O. E.
Western Star Lodge, No. 10, I. O. O. F.
Rebekah Lodge, I. O. O. F.
I. O. Foresters.
Sons of St. George.
Ebenezer L. O. A.
Bro. Railroad Trainmen.
Granville Lodge, A. O. U. W.
C. O. F. Court Mountain View.
Sons of the British Empire.
Sons of England, Jubilee L.
Masons and Bricklayers Un.
Painters and Decorators Un.
47 Center & Hanna.
47 W. Murphy.
53 B. F. Heney, Harness shop.
R. W. Johnson, Cigar store.
55 C. Hach.
57 Atlantic Saloon.
August & Fred Schwahn.
73 Atlantic Restaurant.
G. Bloomfield.
75 Luigi Costa.
77 J. Izen.

Abbott street intersects.

101 Cosmopolitan Hotel.
Frank A. Lee, Hack Stand.
Cosmopolitan Restaurant.
103 London Loan Office.
105 Cook Block.
H. Muller (basement).
Kemp & Simpson.
Tretheway & Brittain.
6—E. Cook (office).
Top Flat—Chas. Pearsall.
H. Pearsall.
W. E. Pearsall.
W. N. Smith.
W. P. Saniger.
F. Birkett.
133 The Savoy Theatre.
135 The Savoy Hotel.
137 The Savoy Barber Shop.
T. A. Lyttleton.
139 The Savoy Cafe.
141 The Savoy Shoeblack Stand.
155 S. McPherson & Co.
159 B. C. D. Tel. Messenger Office.
161 Royal Cafe.
163 Kwong Hang Chung Co.
Fred Anderson.
165—1 Blasdell & Co.
2 Harris & Bull.
5 W. R. Angus.
6 R. H. Paterson.
7 Geo. McCuaig.
9 Dr. Clark.
J. W. Horne.
Mrs. H. Unsworth.
167 Baker Bros. & Co.
Rae's Boot & Shoe Store (branch).

Camble street intersects.

301 David F. Douglas.
A. H. Wallbridge.
303 Creed, Slater & Co.
305 C. P. R. Tel. Office.
307 Field-Johnson & Co.
F. W. Mitchell & Co.
W. Strachan & Co., G. W. Adams, Mgr.
W. Russell, Agt. Abbey's Effervescent Salt Co.
309—1-3 Geo. Dyke.
4 A. H. Wallbridge.
5 R. C. Webber.
10 F. Richardson.
11 W. Armstrong.
12 E. H. Roome.
14 Jas. L. Farron.
15-18 Antoine Ferrera.
Cesar Ferrera.
19 G. Dunlap.
21 — Cross.
— Ridout.
22-23 John Herod.
24 R. A. Anderson.
27-27 — Doll.
29 — Anderson.
32 —Lewis.
G. McCluskey.
Chas. Parker.
311 A. W. Walker.
W. H. Grassie.
Harry Greatorex.
— Brown.
W. Swain.
313 W. J. McMaster.
315 Vacant.
317 Wm. Aked & Co.
E. Nicolls & Co.
319 J. Z. Hall.

**CRESSELL—CYCLE EXPERT** 1731 WESTMINSTER AVENUE.
Repairs for all kinds of Wheels.

**LETSON & BURPEE** DIEMAKERS AND MACHINISTS.
144 to 148 Alexander Street, Vancouver. Tel. 491. Patentees and Sole Manufacturers of
LETSON & BURPEE'S Can Wiper, Can Topper, Fish Splitter and Cutter. Dies, Presses and all kinds of Canning Machinery.

**LETSON & BURPEE** Machinists and Pattern Makers and Blacksmiths
144 to 148 Alexander St. Tel 491.

**EVANS & HASTINGS,** BOOK AND COMMERCIAL **JOB PRINTERS**
541 Hastings Street - - - - - - - - Vancouver, B.C.

**SMOKE "BLACKSTONE" CIGARS**
316 Homer Street. J. A. Donaldson, Agent.



Wm. Shannon.
321 Gross & McNeill.
Homer street ends here.
401-403 Burns Block (Bldg.)
405-407 Jones (H. A.) Block.
409 Queen's Hotel Rooms.
411 J. H. Anderson & Co.
415 Queen's Hotel entrance.
417 J. F. Mowat & Co.
419 Mellon & Scott.
Geo. D. Scott.
421 Joe Lambert.
425 A. C. Ross.
E. M. McDonough.
427 Queen's Hotel, main entrance.
Water street intersects.
Richards street begins here.
Chief Train Dispatcher's Office
Seymour street begins here.
C. P. R. Depot Buildings.
Granville street commences here.
End of Cordova street.

South Side.

2 Balmoral Hotel.
4 R. Woodroofe.
Balmoral Cigar Stand.
Hartney & Nagle.
6 Wm. Goldstein.
Wm. Epstein.
8-12 Thos. Dunn & Co.
14—1 School of Music.
Mrs. F. W. Hewton.
3 Dr. G. A. McGuire, D. D. S.
5,11,12,14 J. White.
6 Mrs. A. S. Hewton.
4 Solomon Friedmann.
13 Angus McAlister.
7 Frank Phillips.
8-10 Miss Lillburn.
9 Mrs. Fillier.
24 Simon Anderson.
22-23 Jas. Windebank.
Robt. Ogilvie.
16 Joseph Cummins.
Top Flat—Knights of Pythias Castle Hall.
16 McDowell, Atkins, Watson Drug Co.
H. McDowell.
C. Madill.
M. Ruckle.
Horton Howell.

**Chas. Woodward**
**DEPARTMENTAL STORE.**
**Boots and Shoes**
Dry Goods
Clothing
Drugs and Seeds
Stationery and Crockery
**Cor. Harris St. and Westminster Ave.**

Stanley McKay.
Marcus McDowell.
18 R. Mills.
I. W. Mills.
Hugh W. Elliott.
20 R. Robertson.
J. R. Sutter.
22—1 C. W. Sawers.
2 J. H. Fife, rep. The Manufacturers' Agency Co., Ltd.
6 E. B. Deane.
7 Ross Ralph.
Alex. Low.
3-4 Drs. Mansell & Burgess.
8 James Little.
9 A. R. Hanscombe.
10-11 Francis Doran.
12 James Bean.
14 Geo. Kerfoot.
15 A. Mellor.
16 Peter Anderson.
18 A. H. Spencer.
19 T. A. Kerr.
J. M. Christie.
20 Mrs. J. Lincoln.
24 William Ralph.
Ross Ralph.
26 A. E. Lees & Co.
28 Clarke & Stuart.
30-32 Stark's Glasgow House.
32 (Upstairs) Geo. R. Gordon & Co., Ltd.
Cook, Barsby & Co.
R. A. Oertel.
Miss A. Donnelly.
G. Dittberner.
36-38 W. A. McIntosh & Co., Ltd.
42-44 Central Hotel.

**LETSON & BURPEE** Machinists and Pattern Makers and Blacksmiths
144 to 148 Alexander St. Tel 491.
Sole Agents in B.C. for Reeve's Wood Split Pulleys. We keep in stock Shafting, Pulleys, Hangers, Bearings, Flanges, Etc.

**John Bonner** Practical Horse Shoer. Only Certificated Farrier in the District. Awarded First Prize at Royal Agricultural and Industrial Society's Exhibition, 1890 and 1889, New Westminster, B.C. Horses with contracted feet, Fallen Soles, Corns and Side Bones a specialty. 14 Powell Street cor. Carrall, Vancouver B.C.

**W. THOS. NEWMAN** Inventor and Patentee.
NEWMAN COMBINED GOLDSAVERS
M.C.M. Inst. Author "Hidden Mines," etc. My reports are favorably received in London and Eastern Ontario. 419 Hastings St. W., Van. Tel. 427. P.O. Box 69.

**Campbell,** NEW YORK TAILOR, For my next Suit.



**Stanley Park BREWERY**

ENGLISH ALE AND PORTER

Family Trade a Specialty.

FRANK FOUBERT, Prop.

Newland & Farron.
A. Newland.
Geo. Ward.
W. Belding.
Chas. Denley.
Claude H. Rinder.
T. Spiers.
Scott & Wylie.
Wm. Whitehead.
46 Army and Navy Cigar Store.
G. F. Gerster.
50 E. M. Ayers.
W. A. Lawson.
A. R. Mallory.
52 Winch & Bower.
W. J. Wright.
56 D. J. McLean.
58 A. Ufford.
C. C. H. Wetzel.
60—1-2 Dr. S. J. Tunstall.
2-3-4 Dr. A. Poole.
5-6 C. M. Lapointe.
7-8 J. Ireton.
62-64 Tiny Dog Store.
M. Grossman.
Madame D'Gendron, five rooms.
7 Mrs. Dr. Mearchant.
4-5 Ernest Wood.
9 D. E. Jones.
1-2 S. J. Clements.
A. F. Clements.
Mrs. P. Clair.
Geo. Clair.
4 W. F. Reid.
70 H. H. Layfield & Co.
72 Jin & Tamura.
74 Donaldson Trading Co.
76 The Owl Drug Store.

Abbott street intersects.
100 The Nelson Drug Co.
102 G. E. Trorey.
104-106 Johnston, Kerfoot & Co.
108 James Rae.
110 Palace Clothing Co., Ltd.
Wm. Walsh.
112 B. C. Supply Co., Ltd.
J. Garner Hutchinson.
114 Andrew M. Tyson.
118 B. F. Armstrong.
122 McLennan & McFeeley.
126 J. C. Bishop.
128 Walter Alliott.
Miss Osborne.
Nurse Flett.
130 Dan Stewart.
Miss Smith.
138 Vancouver Market.
R. Porter & Sons.
138 Bailey Bros.
140-142 Wallace & Eagleson.
142 W. L. Boult.
144 Mrs. J. A. Clark.
146-148 Davidson Bros.
148 (Upstairs) Kurtz & Co.'s Cigar Factory.
T. T. Black.
Dr. Wesley Richardson.
Dr. W. D. Keith.
150 Gordon Drysdale.
152 Drysdale's Dressmaking Rms.,
Mrs. A. W. Sargent.
156 "The Ceramic," Drainie & Co.
158 J. S. Smith & Co.
160 Clubb & Stewart.
New Building for McDowell, Atkins, Watson Drug Co.
Cambie street intersects.
300 Braden & Co.
302 Mrs. Buckholz.
Chas. McNiffe.
G. C. Sauer.
Sid Mitchell.
Miss Bligh.
H. Buckley.
Thos. Coghlan.
Gus. Bettman.
Geo. Payne.
W. L. Leighton.
K. Lewis.
304 The Arlington.
Ben Wehrfritz.
308 Wintemute Cyclery & Electric Goods.

**ALBERT UFFORD, The Only Optician** Glasses Ground to Order. 58 Cordova St., Vancouver, B.C.

**LETSON & BURPEE** Machinists and Pattern Makers and Blacksmiths 144 to 148 Alexander St. Tel. 491. Sole Agents in B.C. for Reeve's Wood Split Pulleys. We keep in stock Shafting, Pulleys, Hangers, Bearings, Flanges, Etc.

**Columbia Brewery** ALE, PORTER and LAGER at current prices. A new Outfit and Cold Storage have been recently put in, and we are prepared to fill all orders as above. KAPPLER & CO.

**LETSON & BURPEE** DIEMAKERS AND MACHINISTS. 144 to 148 Alexander Street, Vancouver. Tel. 491. Patentees and Sole Manufacturers of

**E. H. HEAPS & CO.** New and Second Hand Machinery, Stationery, Portable and Marine Engines and Boilers. Turbine Water Wheels.
Powell St., and 506 Cordova St., Vancouver, B.C.



C. A. Ross.
314-316 H. Stranz.
318 The Poodle Dog.
H. F. Burton.
H. G. Brown.
T. P. Conlin.
J. A. McAllister.
Frank Martin.
A. McAllister.
James Brew.
322 W. B. Ross.
324 Home Restaurant.
Mrs. McKinnon.
326 (Upstairs) E. K. Frederick.
J. Jones,
326 Johnston, Kerfoot & Co. Branch store), J. Jones, Mgr.
328 Kendall's Cyclery.

Homer street intersects.

408
410—7 J. T. Williams.
8 G. J. Wonder & Co.
9 C. G. Henshaw.
13 Geo. Chisholm.
14 Miss Adams.
15 Geo. Fletcher.
11 Miss M. Gibson.
17 — Sinclair.
16 Wm. McLean.
412 Mackay, Smith & Co.
414 E. Larson.
418 P. Murray.
Jos. Murray.
420 Empress Chop House.
Walter H. Black.
424 Hopkirk & Spence.
428-430 Knowler & Macaulay.
W. R. Smith & Co.
432 H. Bell-Irving & Co.
Dr. Bell-Irving.
Casement & Creery.
A. H. Waterfall.
434-436 C. E. Turner.
Wm. Turner.

Richard street intersects.

500 A. F. Beasley & Co.
Dominion Trading Stamp Co.
506 E. H. Heaps & Co.
508
510 Ockerman.
J. B. Lash.
J. Sehl.
512 Bewick, Moreing & Co.
J. D. Kendall.
514 V. J. Straube.
516 Geo. Round.
J. F. Young.
Fred. Hopcott.
Jos. Hopcott.
I. Williamson.
518 Orient Tea Co.
J. Murchie, Mgr.
Dan. J. Whitlow (in rear).
520 Vacant.
522 A. French.
Van. Cigar Factory.
I. Waxstock.
Chas. Brown.
Chas. Whiley.
524-526 John Tobin & Co., Ltd.
528-530 Wm. Tufts & Son.
532 Morris & Aitken.
534 Edwards Bros.

Seymour street intersects.

600-602 Revere House.
604 Fredk. Reid.
608 Vacant.
610 M. Burrell.
612 Theo. R. Hardiman.
J. G. C. Lock.
614-618 Hotel Grand.
Alfred Austin.
622 F. G. Goldberg.
614 Alexr. Calder.
626 C. G. Salter.
630-632 Depot Supply Store.
R. Dixon.
634 International Rooms.
Mrs. Hicks.
Thos. Spain.
Landy Marsden.
Jno. Bishop.
636 International Restaurant.
L. Hamilton.

Granville street intersects.

End of Cordova street

---

EAST CORDOVA—

Commences Carrall street.

South Side.

D. G. McKay.
Vancouver Steam Dye Works.
J. G. Rougier.
40 Henderson Bros.
20-22 J. Shipton.
28 Sang Lee, Laundry (Rear).

**LETSON & BURPEE** DIEMAKERS AND MACHINISTS. Patentees and Sole Manufacturers of LETSON & BURPEE'S Can Wiper, Can Topper, Fish Splitter and Cutter. Dies, Presses and all kinds of Canning Machinery. 144 to 148 Alexander Street, Vancouver. Tel. 491.

**LETSON & BURPEE** Machinists and Pattern Makers and Blacksmiths. Sole Agents in B.C. for Reeve's Wood Split Pulleys. We keep in stock Shafting, Pulleys, Hangers, Bearings, Flanges, Etc. 144 to 148 Alexander St. Tel. 491.

**Red Cross Brewery** Vancouver, B.C. **Lager Beer**

**GEO. C. HINTON & Co.** ELECTRICAL SUPPLIES and Construction. Fixtures, Motors, Dynamos, Electric Elevators and Mining Machinery. 409 Hastings Street.

**VANCOUVER CONSERVATORY OF MUSIC** 552 GRANVILLE ST.
The leading Conservatory of the Pacific Coast.
Manager, A. In'tveld-Francis. Director, Adolf Gregory.



28 Isaiah Forbes.
30 C. J. McAlister.
Chas. McIntyre.
W. Watson.
62 G. W. Dunlap & Co.
70 E. Spillman.
Pacific Varnish Co.
32-40 Columbia Hotel.

Columbia avenue intersects.

102 Wm. Armstrong.
Wm. Doyle.
J. D. Taylor.
104 Conn & Middler.
128 G. T. F. Paepke.
130 James Andrews.
134 Jos. Mannion.
138 Zion Church.
Mountain View House.
G. Classen.

Westminster avenue intersects.

202 Vacant.
208 Baker, W. B.
210 Alfred Blodgett.

Gore avenue intersects.

300 Dr. I. M. Maclean.
302 Robt. Moore.
A. H. K. McFarlane.
Geo. Dinsmore.
304 S. C. Stickney.
Geo. Reed.
306 Chas Ellis.
308 Wm. Hickey.
314 J. G. Gladwin.
J. G. Garvin.
318 Wm. H. Sanders.
326 Nathan Cleveland.
330 Thos. F. McGuigan.
Dr. W. J. McGuigan.
334 Robt. Hendry.

Dunlevy avenue intersects.

400 Rev. Jno. Reid, Jr.
406 Vacant.
412 Geo. Kyle.
Thos. Cassidy.
414 Alex. Campbell.
418 Archibald McNair.
420 Wm. Herbert Kelly.
422 Robt. Neil.
424 Luigi Costa.
426 James Knox.
428 Geo. J. Blackman.
J. Forsyth.

Jackson avenue intersects.

500 Mrs. W. H. Gowdy.
504 East End Kindergarten.
510 J. H. McBride.
Houses in rear occupied by Japs.
512 Chas. Richardson.
James McGowan.
Arthur McColl (in rear).
518 H. A. Morgan.
520 Herbert Cassidy.
522 Wm. Weiss.
524 Robt. McNair.

Oppenheimer (Carl) avenue intersects.

600 Richard Willard.
610 — Rutledge.
632 Ellis Young.
636 J. M. Fromme.
640 Wm. Barclay.
648 James F. Cameron.
650 Richard Edwards.
Thos. Wait.

Heatley avenue intersects.

706 E. G. Hazell.
Wm. Henry Miller.
718 New house building (Twambley.)
720 Saml. Smith.

Hawkes Avenue intersects.

802 Philip & Marler.
810 D. W. Ransom.
814 Geo. Griffiths.
816 J. L. Hill.
830 New building.
832 James Niven.
E. Jervis.
A. Jervis.
J. Bush.

Campbell avenue intersects.

910 D. M. Gillespie.
D. R. Reid.
912 Jno. Hepburn.
918 Geo. Gilchrist.
D. Gilchrist.
920 Wm. Hy. Paull.

Raymur avenue intersects.

1010 Chas Culley.

Boundary avenue.

End of East Cordova.

North Side.

7 Dr. H. Moody.
Robt. Clark
11 W. J. Cain.

**CRESSELL—CYCLE EXPERT** 1731 WESTMINSTER AVENUE.
Repairs for all kinds of Wheels.

**LETSON & BURPEE** Machinists and Pattern Makers and Blacksmiths
144 to 148 Alexander St. Tel. 491.
Sole Agents in B.C. for Reeve's Wood Split Pulleys. We keep in stock Shafting, Pulleys, Hangers, Bearings, Flanges, Etc.

**EVANS & HASTINGS,** The Leading and only up-to-date JOB PRINTERS in the City. Neatness, Accuracy, Despatch. Best lines of stock always on hand. Our work speaks for itself.
541 Hastings St., Vancouver, B.C.

Smoke "La Glacona," "Olga Nethersole" Cigars.
316 Homer Street. J. A. Donaldson, Agent.



Wm. McCarthy.
13 J. Johnson.
J. Devlin.
15 Ramon Dias.
Thos Miller (upstairs).

C. P. R. crossing

39 Parkes Bros.
43 J. W. Burns.
65 B. C. Livery and Sale Stables.
McDonald Bros.
67-69 J. E. Sully.
41 Kellog Health Food Restaurant.
Walter E. Gillis.

Columbia avenue intersects.

109 Mrs. Scanlan.
Mrs. Dinsmore et al.
Mrs. M. Cole.
115—Cabin No. 1 E. Fieldsend.
Thos. Foster.
Cabin No. 2 Philip C. Watt.
Cabin No. 3 Jas. L. Jones.
Cabin No. 4 S. Card.
Cabin No. 5 Inkster.
117 Wm. Dinsmore et al.
119 John Plowman.
James Morgan (in rear).
157 Mrs. E. E. Sully.

Westminster avenue intersects.

207 H. Schulte.
211 Bernard Brereton.
213 John McIver.
H. Simpson (in rear).
Frank Clarke.
219 Cabin No. 1 Wm. Gormely.
Cabin No. 2 W. Clark.
Cabin No. 3 Wm. Auld.
Cabin No. 4 Vacant.
Cabin No. 5 John Adamson.
Cabin No. 6 A. Baker.
Cabin No. 7 O. H. Gates.
Cabin No. 8 Seth Cooper.
Cabin No. 9 Wm. Ayliffe.
Cabin No. 10 J. Fulham.
Cabin No. 11 Geo. Knight.
Cabin No. 12 W. H. Greer and Smith.
Cabin No. 13 J. Kirby & son.
Cabin No. 14 Vacant.
Cabin No. 15 Jno. McGowan.
Cabin No. 16 Edwd Day & Bro.
Cabin No. 17 Geo. Wheeler.
Cabin No. 18 Jno. McBride.
Cabin No. 19 Wm. Jury.
Cabin No. 20 M. A. Sim.
Cabin No. 21 James Thurston.
Cabin No. 22 Thos. Anderson.
223 K. Oki.
231 A. W. Sullivan.

Gore avenue intersects.

301 St. James' Church (Episcopal).
309 St. Luke's Home.
311 Roger B. Pratt.
313 Geo. Collyer.
315 Geo. Sprung.
Capt. Neil Hall.
319 E. H. Peace.
325 Edward Lunn.
W. H. Griffin.
327 Harry Francis.
329 Hanson.
331 Avery C. Anderson, Wm. Alberts.
333 Rev. J. M. McLeod.

Dunlevy avenue intersects.

EAST END PARK.

Jackson avenue intersects.

501 Mrs. J. McKelvie.
503 J. Hardy.
505 Frederick Butcher.
527 J. B. McLennan.
—. Barclay.
533 James Ramsay.
535 Norman F. Lyne.
545 Charles Brown.
547 R. G. Clarke.
515 J. DeGendron.
R. Hughes.

Chas. Woodward
DEPARTMENTAL STORE.
Boots and Shoes
Dry Goods
Clothing
Drugs and Seeds
Stationery and Crockery
Cor. Harris St. and Westminster Ave.

JOHN BONNER, PRACTICAL HORSE SHOER (By Examination) COPY OF CERTIFICATE.—This is to certify that JOHN BONNER is a qualified Farrier, having a thorough knowledge of the foot and all its bearings, and requirements of shoeing thereof. (Signed) H. & A. HUNTER, examiners at Royal College Veterinary Surgeons, Edinburgh. 14 Powell St., cor. Carrall, Vancouver, B.C.

LETSON & BURPEE DIEMAKERS AND MACHINISTS 144 to 148 Alexander Street, Vancouver. Tel. 491. Patentees and Sole Manufacturers of LETSON & BURPEE'S Can Wiper, Can Topper, Fish Splitter and Cutter. Dies, Presses and all kinds of Canning Machinery.

LETSON & BURPEE Machinists and Pattern Makers and Blacksmiths 144 to 148 Alexander St. Tel. 491. Sole Agents in B.C. for Reeve's Wood Split Pulleys. We keep in stock Shafting, Pulleys, Hangers, Bearings, Flanges, Etc.

W. THOS. NEWMAN Inventor and Patentee: NEWMAN COMBINED GOLDSAVERS
M.C.M. Inst. Author "Hidden Mines," etc. My reports are favorably received in London and Eastern Ontario. 419 Hastings St, W., Van. Tel. 427. P.O. Box 69.

Campbell, NEW YORK TAILOR,
For my next Suit.



Stanley Park
BREWERY

ENGLISH ALE
AND PORTER

Family Trade a Specialty.

FRANK FOUBERT, Prop.

517 H. Thomas.
561 Capt. Chas. Cates.

Oppenheimer (Carl) Ave. intersects.

605 Thos. C. Boyd.
607 Robt. Wallace.
R. J. Thompson.
609 (Occupied by Italians).
611 Wm. Armstrong.
627 Dan Stewart.
629 New House Building.

Heatley avenue intersects.

705 Wm. Prentice.
721 John H. Taylor.
723 C. L. Behnsen.
J. B. Henry (in rear).

Hawks avenue intersects.

811 New House Building.
Harry Hughes (in rear).
285 B. Bailey.
827 W. Kelly.

Campbell avenue intersects.

921 Jas. A. Mitchell.
915 Jas. A. McNair.
917 John Eden.
919 R. Casselman.

Raymur avenue intersects.

1011 Thos. Wylie.

Boundary avenue intersects.

End of East Cordova.

DAVIE—Runs West from Richards to Nicola street.

North Side.

Richards street intersects.

Seymour street intersects.

Joseph Dubberly.
Saunders.

Granville street intersects.

Howe street intersects.

Hornby street intersects.

Burrard street intersects.

Thurlow street intersects.

1103-1105 Thos. Stewart.

Bute intersects.

Jervis street intersects.

Broughton street intersects.

Nicola street intersects.

South Side.

Richards street intersects.

Seymour street intersects.

Granville street intersects.

Howe street intersects.

Hornby street intersects.

Burrard street intersects.

1020 Geo. Pratley.
1024 Baldwin.
1094 B. Wintemute.
B. P. Wintemute.
C. E. Wintemute.
Wilson Wintemute.
Miss A. Wintemute.
Miss H. Wintemute.

Thurlow street intersects.

1110 F. D. Boucher.
1112 A. R. Creagh.
L. L. Creagh.
1130 John Downing.
1138 Wm. Bajus.
1144 Mrs. E. Elliott.

Bute intersects.

1220 T. C. Alcock.

Jervis street intersects.

1310 J. T. Rhodes.
1360 New House Building (D. G. McDonnell).

Broughton street intersects.

W. H. Malkin.
J. F. Malkin.
J. P. D. Malkin.

Nicola street intersects.

End of Davie.

ALBERT UFFORD, The Only Optician
Glasses Ground to Order.
58 Cordova St., Vancouver, B.C.

LETSON & BURPEE Machinists and Pattern Makers and Blacksmiths.
144 to 148 Alexander Street. Tel. 428.
Sole Agents in B.C. for Reeve's Wood Split Pulleys. We keep in stock Shafting, Pulleys, Hangers, Bearings, Flanges, Etc.

Columbia Brewery ALE, PORTER and LAGER at current prices. A new Outfit and Cold Storage have been recently put in, and we are prepared to fill all orders as above. KAPPLER & CO.

**E. H. HEAPS & CO.** Stationery, Portable and Marine Engines and Boilers, Sawmill, Shinglemill, Sash, Door and Planingmill Machinery. Hot Blast Dry Kiln.
Powell St., and 506 Cordova St., Vancouver, B.C.



DENMAN—Runs South from Georgia to Beach avenue, English Bay.

East Side.

Georgia street intersects.
Alberni street intersects.
Robson street intersects.
Haro street intersects.
Vancouver Tennis Court.
Barclay street intersects.
Three New Houses.
Comox street intersects.
Pendrell street intersects.
Davie street intersects.
Beach avenue intersects.

West Side.

Georgia street intersects.
Alberni street intersects.
Robson street intersects.
New House (W. E. Thompson)
847 Weston.
Haro street intersects.
919 J. K. Patton.
New House (H. M. Burwell).
Barclay street intersects.
997 Rev. G. A. Fair.
T. S. Fair.
J. B. Tiffin (upstairs).
Comox street intersects.
H. Rhodes.
Pendrell street intersects.
Davie street intersects.
Beach avenue intersects.
End of Denman.

---

DRAKE—Runs West from the C. P. R. Shops on False Creek to Burrard street.

North Side.

Homer intersects.
401 Andrew Robt. Mackie.
403 Peter Tambouri.
Antoine Tambouri.
405 Joseph Powe.
409 Robert Thorburn.
413 James McMenamin.
417 A. D. Olmstead.
Mrs. A. M. Graves.
421 Fred Shaw.
425 Smith S. Reinhart.
429 James Gibbs.
Richards street intersects.
D. Downing (shack).
517 Alphonse Morin.
Chas. Knight.
515 Peter Woryot.
Victor Tourgeon.
519 H. Evans.
523 Chong Hie.
527 Mrs. Morrison.
Seymour street intersects.
Granville street intersects.
Howe street intersects.
Hornby street intersects.
Burrard street intersects.

South Side.

Homer intersects.
Richards street intersects.
Seymour street intersects.
Granville street intersects.
Howe street intersects.
T. T. Penny.
Hornby street intersects.
Burrard street intersects.

---

DUFFERIN, EAST—Runs from Ontario street to its junction with Fifth avenue, East.

North Side.

16 L. March.
74 Edwin Denton.
Quebec street intersects.
104 Wm. W. White.
112 Geo. H. Elvige.
Wm. J. Smith.
132 John W. Paxman.
J. J. Miller.
J. Brown.
134 Alex. Anderson.
James Jelly.
John Graham.
Westminster avenue intersects.
242 Chas. Mulhern.
250 John Cobeldick.
254 F. Roth.

**GEO. C. HINTON & CO.** ELECTRICAL SUPPLIES and Construction. Fixtures, Motors, Dynamos, Electric Elevators and Mining Machinery. 409 Hastings Street.

**LETSON & BURPEE** DIEMAKERS AND MACHINISTS. 144 to 148 Alexander St., Vancouver. Tel. 491. Patentees and Sole Manufactures of LETSON & BURPEE'S Can Wiper, Can Topper, Fish Splitter and Cutter. Dies, Presses and all kinds of Canning Machinery.

**Red Cross Brewery** Vancouver, B.C. **Lager Beer**

**LETSON & BURPEE** Machinists and Pattern Makers and Blacksmiths. 144 to 148 Alexander Street. Tel. 491. Sole Agents in B.C. for Reeve's Wood Split Pulleys. We keep in stock Shafting, Pulleys, Hangers, Bearings, Flanges, Etc.

VANCOUVER CONSERVATORY OF MUSIC 552 Granville St.
Staff of 11 efficient Teachers.
EVERY BRANCH OF MUSIC TAUGHT.



Scotia street intersects.

South Side.

Ontario street intersects.

5 James Sparks.
17 Geo. A. Dickie.
27 Albert C. Parker.
33 John Horrobin.
37 Frank Barber.
73 Alfred J. Banham.

Quebec street intersects.

113 William Curtis.

Westminster avenue intersects.

215 Frank Partridge.
219 Frank T. Saunders.
Noble W. Oliver.
225 Silas Winters.
241 Watson.
255 Chas. T. McPhalen.
Carl Band.
273 Wm. Towler.

Scotia street intersects.

317 James Shearing.
323 Thos. Hatch.
375 Alphonse Fairon.

---

DUFFERIN, WEST—Runs from Ontario.

North Side.

Wm. Nagle.

South Side.

8 T. Horrobin.
H. Tallan.
26 W. G. Soule.
P. McDermott.

Manitoba street intersects.

108-110 Occupied.

---

DUNLEVY AVENUE—Runs South from Hastings Mill to False Creek.

East Side.

Alexander intersects.

106 Mrs. C. K. Whittier.
Ben Baker.
110 Henry Grose.
R. Pearce.

Powell street intersects.

East Cordova street intersects.

316 Wm. Cargill.

Hastings street intersects.

408 Ole Oleson.
P. Nordstrom.
Jos. Buttress.
410 F. Bernhard.
Thos. Graham (in rear).

Princess street intersects.

Keefer street intersects.

602 New House (Cole Dawson).
604 New House (Cole Dawson).
606 Alex. Gunn.
Angus McKay.
622 L. C. DeWolf.

Harris street intersects.

Barnard street intersects.

810 John A. Rodick.
830 F. Wilkinson.
840 S. Matheson.

Prior street intersects.

West Side.

Alexander intersects.

107 Donald McIsaac.
111 Emil Powell.

Powell street intersects.

233 W. D. Mearns.

East Cordova street intersects.

Hastings street intersects.

Princess street intersects.

Keefer street intersects.

Harris street intersects.

Barnard street intersects.

841 Vacant.

Prior street intersects.

End of Dunlevy avenue.

---

DUNSMUIR—Runs West from Beattie street to Burrard street.

North Side.

133 Keeler Fulton.
Martin Fulton.
Lyman Hamilton.
137 E. Draglovich.

Cambie street intersects.

Hamilton street intersects.

315 W. D. Runner.

CRESSELL--CYCLE EXPERT 1731 WESTMINSTER AVENUE. Repairs for all kinds of Wheels.

LETSON & BURPEE Machinists and Pattern Makers and Blacksmiths. 144 to 148 Alexander Street. Tel. 149. Sole Agents in B.C. for Reeve's Wood Split Pulleys. We keep in stock Shafting, Pulleys, Hangers, Bearings, Flanges, Etc.

LETSON & BURPEE DIEMAKERS AND MACHINISTS. 144 to 148 Alexander St., Vancouver. Tel. 491.

EVANS & HASTINGS Have added a complete new outfit in the way of new styles of type, and are prepared to do the best work ever executed in the city. 541 Hastings St.

Smoke "Virginia," "Bancroft," "La Manola" Cigars.
316 Homer Street. J. A. Donaldson, Agent.



Homer street intersects.
409 G. H. Webber.
411 Mrs. M. Percival.

Richards street intersects.
Aaron John Empey (on lane).

Seymour street intersects.
611 Miss Elpinstone Maitland.

Granville street intersects.
733 Col. Edwin Dudley (U. S. Consul).
735 C. Shimizu (Japanese Consul).

Howe street intersects.
823 G. P. Carr.
G. S. Carr.
C. B. MacTier.

Hornby street intersects.

Burrard street intersects.
End of Dunsmuir.

South Side.

132 Al. Larwill.

Cambie street intersects.
210 Baptist Church School.

Hamilton street intersects.
302 J. Simeson.
304 Jacob Haas.
E. O. Haas.
306 Samuel Harper.
Geo. F. Harper.
308 Chas. L. Carmichael.
310 Turner.
330 Otto Deckert.
Martin.
Dupuis.
Geese.
Ehler.
Sweet.
Joseph Newbury.
Lang.
316 C. Y. Walker.
H. B. A. Vogel.
318 Wm. Murphy.
322 Wm. Hunt.
Herbert Hunt.
John Gordon Hunt.
E. McMillan.
324 Claude Muddell.

Homer street intersects.
406 Sacret Heart Academy.
R. C. Cathedral Building.

Richards street intersects.

Chas. Woodward
DEPARTMENTAL STORE.
Boots and Shoes
Dry Goods
Clothing
Drugs and Seeds
Stationery and Crockery
Cor. Harris St. and Westminster Ave.

510 Wm. Wakefield.
Wm. Till.
James Bond.
512 W. Wallace.
Geo. Barton.
514 Henry Heffering.
Wm. McCormick.
John Toohey.
516 John Roberts.
Haggard.

Seymour street intersects.
636 G. W. Grant.

Granville street intersects.

Howe street intersects.

Hornby street intersects.

Burrard street intersects.
End of Dunsmuir.

---

DUPONT STREET—Runs from Carrall East to Westminster avenue.

North Side.

1 Hong Chu.
3 Yung Kee.
5 Gam Yick Lung.
Ah You.
Chinese Board of Trade.
9 Ah Fung.
11 Miss Clyde Wilson.
15 Wing Chong & Co.
17 Hing Kee & Co.
19 The Mascot.
21 Lee Yune & Co.
23 Lun Chong & Co.
25 Sang Lung & Co.

John Bonner, Practical Horse Shoer. Only Certificated Farrier in the District. Award First Prize at Royal Agricultural and Industrial Society's Exhibition, 1890 and 1896, New Westminster, B.C. Horses with contracted Feet, Fallen Soles, Corns and Side Bones a specialty. 14 Powell Street Cor. Carrall, Vancouver B.C.

LETSON & BURPEE DIEMAKERS AND MACHINISTS. 144 to 148 Alexander St., Vancouver. Tel. 491.
Patentees and sole Manufacturers of
LETSON & BURPEE'S Can Wiper, Can Topper, Fish Splitter and Cutter. Dies, Presses and all kinds of Canning Machinery.

LETSON & BURPEE Machinists and Pattern Makers and Blacksmiths. 144 to 148 Alexander Street. Tel. 149.
Sole Agents in B.C. for Reeve's Wood Split Pulleys. We keep in stock Shafting, Pulleys, Hangers, Bearings, Flanges, Etc.

W. THOS. NEWMAN Inventor and Patentee: NEWMAN COMBINED GOLDSAVERS
M.C.M. Inst. Author "Hidden Mines," etc. My reports are favorably received in London and Eastern Ontario. 419 Hastings St. W., Van. Tel. 427. P O. Box 69.

Campbell, NEW YORK TAILOR, For my next Suit.



Stanley Park
BREWERY
ENGLISH ALE
AND PORTER...
Family Trade a Specialty.
FRANK FOUBERT, Prop.

29 Wing Sang & Co.
31 Tsow Lee.
Hune Hing & Co.
35 Yen Lee.
Yan War Hing.
37 Mrs. McKenzie.
39 Ah Yuen.
41 L. Golden.
43 Tai Kee.
Tong Sing.
45 Dawson House.

Columbia avenue intersects.

101 Avenue Hotel.
107 Hope Yick Co.
109 Vacant.
113 Laura Scott.
115 Dora Reno.
117 Gertie Hill.
119 Georgia Ryan.
121 Frankie Preston.
123 E. Glenwood.
125 The Klondike (Joe Brush).
127 L. Mansfield.
131 E. Williams.
133 J. Manning.
Robinson Peppard's stables.

Westminster avenue intersects.

South Side.

Carrall street intersects.

Opera Resort.
4 Hip Tuck Lung.
8 Miss Julia.
10-12 Wing Yuen Kow Kee.
14-16 Ting Heung.
20 Hong On Jung & Co.
22 Gim Lee Yuen.
24 Joss House.
28 Jun Kee.
34 Ah Hoy.
36 Quong Po.
38 Lay Tin.
40 Tong Soy.
42 Man Fong.
44 Tong Kee.
46 Bordeaux House.
48 Sam Kee.
50 King Fung.
52 Ah Kee.
54 Mahogany Hall.

Columbia avenus ends here.

100 Champion & White.
102 Hip Tuen.
104 Mee Wo.
108 No Mun.
110 French Gabrielle.
114 Creole Hattie.
116 Tai Sing & Co.
118 Hai Hing Lung.
120 Paris House.
124 Ah Jun.
126 He Chong.
130 The Raymond (Miss Maud Porter.
134 Chinese Mission.
138 White House (Miss J. Scharp).
150 Miss A. Colle.
152 Miss A. David.
154 Miss A. Foster.

Westminster avenue intersects.

EIGHTH AVENUE, EAST—Runs East from Ontario street to City Limits.

North Side.

33 Charmer Turnen.

Quebec street intersects.

133 Mrs. Chas. A. Coldwell.
Chas. V. Coldwell.

West. Ave. & West. Road intersect.

309 R. D. Fetherston.
317 Jas. Kelman.
Robt. Kelman.
Jean S. Kelman.
323 Chas. W. Murray.
329 Robt. Marrion.
367 Robt. Mitchell.
377 Hugh Graham.

Victoria street intersects.

439 T. S. Baxter.

ALBERT UFFORD, The Only Optician Glasses Ground to Order. 58 Cordova St., Vancouver, B.C.

LETSON & BURPEE Machinists and Pattern Makers and Blacksmiths. 144 to 148 Alexander Street. Tel. 491. Sole Agents in B.C. for Reeve's Wood Split Pulleys. We keep in stock Shafting, Pulleys, Hangers, Bearings, Flanges, Etc.

LETSON & BURPEE DIEMAKERS AND MACHINISTS. 144 to 148 Alexander St., Vancouver. Tel. 491. Patentees and Sole Manufacturers of

Columbia Brewery ALE, PORTER and LAGER at current prices. A New Outfit and Cold Storage have been recently put in, and we are prepared to fill all orders as above. KAPPLER & CO.

**E. H. HEAPS & CO.** Mining Machinery, Diamond Drills, Pumps, Air Compressors, Brick and Tile Machinery, Hoisting Engines.
Powell St., and 506 Cordova St., Vancouver, B.C.



441 Eastman.
George street intersects.
505 Jas. Abernethy.
Carolina street intersects.
Scott street intersects.
747 Robt. Fraser.
James Fraser.
Mrs. W. Fraser.
843 Jno. G. Anderson.

South Side.

2 Geo. Duthie.
Samuel Keith.
12 Vacant.
36 Wm. Ludlow.
44 Wm. Davidson.
Quebec street intersects.
124 Matt. Rae.
138 John P. Nightingale.
144 Dugald McMillan.
West. Ave. & West. Road intersect.
204 C. K. Forrest.
318 Jas. Brooks.
Frederick Williams.
324 G. W. Hutchings.
T. W. Hutchings.
330 McLaughlin.
372 Nathaniel Dickey.
Victoria street intersects.
George street intersects.
Carolina street intersects.
606 Joseph Hewitt.
628 Leslie McLennan.
Scott street intersects.
744 John R. Hill.
D. R. Hill.
End of Eighth Ave., East.
Ontario street to City Limits.

North Side.

33 James Woods.
Manitoba street intersects.
109 Thos. P. Morrison.
Columbia street intersects.
Bridge street intersects.
Wm. Sumner.
W. H. R. Sumner.
Israel Broderick.
W. G. Trethewey.
Ash street intersects.
547 Mrs. Margaret Crosby.
559 Rev. J. H. Bainton.
Miss Rose Chapman.
Willow street intersects.
Lewis D. Taylor.
Laurel street intersects.
Oak street intersects.
Capt. Geo. W. Robertson.
Spruce street intersects.
L. H. Wright.
Alder street intersects.
Chas. Gardiner Johnson.
J. M. McKinnon.
Jonathan Miller.
Mrs. D. Todd Lees.
James Thomas.
Birch street intersects:
Filmore Cave.
Hemlock street intersects.
James D. Doig.
Centre street intersects.
Wm. Hodson.
Fir street intersects.
Pine street intersects.
Cedar street intersects.
W. G. Thomson.
James Brent.
Duncan Mackenzie.
Vacant.
Cypress street intersects.
J. A. Fulton.
William Pitts.
John McGillivray.
Fred. Gosse.
E. Marshallsay.

South Side.

2 Arthur Phillips.
14 Wm. Todhunter.
J. B. Jopson.
40 Arthur Williams.
Manitoba street intersects.
156 Hugh Orr.
Miss A. Orr.
Columbia street intersects.
204 C. K. Forrest.
214 Chas. Carnwath.
Arthur Morse.
Bridge street intersects.
Hugh Walker.

**LETSON & BURPEE** DIEMAKERS AND MACHINISTS. 144 to 148 Alexander St., Vancouver. Tel. 491.
Patentees and Sole Manufacturers of
LETSON & BURPEE'S Can Wiper, Can Topper, Fish Splitter and Cutter. Dies, Presses and all kinds of Canning Machinery.

**Red Cross Brewery** Vancouver, B.C. **Lager Beer**

**GEO. C. HINTON & CO.** ELECTRICAL SUPPLIES and Construction.
Fixtures, Motors, Dynamos, Electric Elevators and Mining Machinery. 409 Hastings Street.

**LETSON & BURPEE** Machinists and Pattern Makers and Blacksmiths. 144 to 148 Alexander Street. Tel. 491.
Sole Agents in B.C. for Reeve's Wood Split Pulleys. We keep in stock Shafting, Pulleys, Hangers, Bearings, Flanges, Etc.

VANCOUVER CONSERVATORY OF MUSIC 559 GRANVILLE ST.
The leading Conservatory of the Pacific Coast.
Manager, A. In't veld-Francis. Director, Adolf Gregory.



Wm. Vivian.

Ash street intersects.

528 Carter.
538 Ed Smith.
560 Frank Cahill.

Willow street intersects.

Laurel street intersects.

John M. Spinks.
New House.

Oak street intersects.

Spruce street intersects.

Alder street intersects.

Birch street intersects.

Hemlock street intersects.

L. McLean.
H. J. Painter.
Vacant House.
Claude Elliott.
A. P. May.
Hector McLean.
Hugh McLean.
John McLean.

Centre street intersects.

Fir street intersects.

F D. Snetsinger.
John Murphy.

Pine street intersects.

A. G. Morse.
Jas Mude.
John R. Combs.

Cedar street intersects.

Cypress street intersects.

John H. Simpson.
Chas. Beddis.
J. B. Gilfillan.
W. J. Manning.
1824 Charles Lee.
New Building.
End of Eighth Ave. West.

---

ELEVENTH AVENUE—East of Ontario street.

North Side.

37 Chas. Rannie.
43 Geo. Wood.

Quebec street intersects.

Westminster avenue intersects.

251 Alma Pengelley.

Westminster road intersects.

Victoria street intersects.

South Side.

24 R. H. Casswell.
F. S. Budlong.
32 James Callaghan.
42 John McAlister.
54 R. H. Flitton.
G. A. D. Flitton.
72 Rev. M. H. McIntosh.
Geo. McGuire.
Alfred Gordon.

Quebec street intersects.

128 Joseph Griffith.

Westminster avenue intersects.

228 R. B. Taylor.
H. G. Taylor.
242 John McMahon.
248 P. Roberts.

Westminster road intersects.

Victoria street intersects.

End of Eleventh Ave. East.

---

ELEVENTH AVENUE—West from Ontario street.

North Side.

Manitoba street intersects.

123 Alex. McKelvie.
129 New Building for Donald, Grocer.

South Side.

30 W. B. Kemp.
Thos. Lyttleton.
Harry Lyttleton.
70 Sydney A. Smythe.

Manitoba street intersects.

104 Charles Phillips.
112 Lister.
148 John Lee.
154 F. J. Hart.
174 F. E. Sargent.
Mrs. Lovatt.
End of Eleventh Ave. West.

---

EVELEIGH STREET—Runs West from Burrard street to Thurlow street.

North Side.

1009 Wm. Bayley.

CRESSELL—CYCLE EXPERT 1731 WESTMINSTER AVENUE.
Repairs for all kinds of Wheels.

LETSON & BURPEE Machinists and Pattern Makers and Blacksmiths.
144 to 148 Alexander Street. Tel. 491.
Sole Agents in B.C. for Reeve's Wood Split Pulleys. We keep in stock Shafting, Pulleys, Hangers, Bearings, Flanges, Etc.

EVANS & HASTINGS THE LEADING CITY PRINTERS
BOOK JOB AND COMMERCIAL WORK
541 Hastings Street, Vancouver, B.C.

Smoke "Varina," "Melrose," "Kilty" Cigars.
316 Homer Street. J. A. Donaldson, Agent



C. W. Bayley.
Geo. Bayley.
1025 Fleming Robinson.
1025 John Whitty.
Mrs. LePage.
1029 N. F. Hagel, Q. C.
1031 Harold Sands.

Thurlow street intersects.

South Side.

1004 R. J. Power.
J. F. Power.
Patrick Power.
1008 Mrs. W. Heathorn.
Peter Frank Richardson.
1010 John Tyson.
1012 Giles Shelton.
1014 Alex. McMorine.
1018 John Reed.
1024 Mathew Curry.
V. Gandil.
Campbell.
Edwards.
1026 Flitcroft Evans.
1028 F. C. Allen.
1098 New House (T. H. Calland).

Thurlow street intersects.

End of Eleveigh street.

---

FIFTH AVENUE, EAST—From Ontario street.

43 Alfred L. Drake.
55 Patrick Barrett.
Alex. Cook.
60 Andrew M. Forbes.
66 Reginald P. Woodward.
Charles H. Woodward.
110 New Building (for J. Johnston).
122 John L. McTaggart.
137 John Ulrik Laursen.
Otto Laursen.
Viggor Laursen.
143 John Elliott.

Westminster avenue intersects.

231 Robt. McGuire.
240 Pete Righter.
243 John Rannie.
250 John Warren.
272 A. D. McLean.

Scotia street intersects.

305 Vacant.
311 Major Macauley.

Chas. Woodward
DEPARTMENTAL STORE.
Boots and Shoes
Dry Goods
Clothing
Drugs and Seeds
Stationery and Crockery
Cor. Harris St. and Westminster Ave.

E. Noseworthy.
310 Otto Marstrand.
Troels Marstrand.
Jens Marstrand.
340 Wm. Murray.
344 W. J. Carroll.
350 James E. Barss.
366 Mrs. M. Forester.
F. Domoney.
370 Chas. Priestland.
374 A. James.
378 Deckert & Tietze.
396 David C. Webber.

Prince Edward street intersects.

466 Cyrus Spain.
Edwin Spain.

St. George street intersects.

502 Jas. G. Johnstone.
509 Jas. P. Watts.
514 Frank W. Barsby.

Carolina street intersects.

614 Robt. Smith.
623 Carlo Brusatore.
636 Vacant.

End of Fifth Ave. East.

---

FIFTH AVENUE WEST—From Ontario street.

North Side.

D. D. Buchanan.
Chas. Buchanan.
Albert Alcock.
Norman McLean.

Centre street intersects.

New Building.

LETSON & BURPEE DIEMAKERS AND MACHINISTS.
144 to 148 Alexander Street, Vancouver. Tel. 491. Patentees and Sole Manufacturers of
LETSON & BURPEE'S Can Wiper, Can Topper, Fish Splitter and Cutter. Dies, Presses and all kinds of Canning Machinery.

JOHN BONNER, PRACTICAL HORSE SHOER (By Examination). COPY OF CERTIFICATE.—This is to certify that JOHN BONNER is a qualified Farrier, having a thorough knowledge of the foot and all its bearings, and requirements of shoeing thereof. (Signed) H. & A. HUNTER, Examiners at Royal College of Veterinary Surgeons, Edinburgh. 14 Powell St., cor. Carrall, Vancouver, B.C.

W. THOS. NEWMAN Inventor and Patentee: NEWMAN COMBINED GOLDSAVERS
M.C.M. Inst. Author "Hidden Mines," etc. My reports are favorably received in London and Eastern Ontario. 419 Hastings St. W., Van. Tel. 427. P.O. Box 69.

Campbell, NEW YORK TAILOR,
For my next Suit.



Stanley Park
BREWERY

ENGLISH ALE
AND PORTER...

Family Trade a Specialty.

FRANK FOUBERT, Prop.

2001 Joseph Dumaresq.

South Side.

Centre street intersects.

2000 John Forrest.

End of Fifth Ave. West.

FIFTEENTH AVENUE—East of Ontario street.

North Side.

Quebec street intersects.

105 Wm. Brown.
Wm. A. Brown.
Peter Brown.
145 Wm. Jones.

Westminster avenue intersects.

219 F. D. Boyes.
Geo. Gains.

South Side.

Quebec street intersects.

102 Wm. Gold.
134 Chas. F. Mohr.
144 Wm. Middler.

Westminster avenue intersects.

End of Fifteenth Ave. East.

FOURTEENTH AVENUE—East of Ontario street.

North Side.

253 Francis White.
263 Edmund Rogers.
Edmund Rogers, Jr.
Arthur Rogers.
269 Chas. E. Forshaw.
Robt. Malcolm.
Norman Malcolm.
273 Henry Evans.

Sophia street intersects.

335 John Morton.
341 James Morton.
345 John A. Cameron.

South Side.

130 William Wilson.
Henry Wilson.
142 Gerald Forey.

Sophia street intersects.

352 Henry Harvey.
Wm. H. H. Johnson.

FOURTH AVENUE—Runs from Centre (or South Granville) westward.

North Side.

Centre street intersects.

1529 J. C. Squarebriggs.
James Johnson.

Fir street intersects.

Wellington Bristol.
Walter L. Fowler.

Pine street intersects.

South Side.

Centre street intersects.
Fir street intersects.

Thomas White.
Thomas Keenan.
New Building.

Pine street intersects.

End of Fourth avenue.

FRONT STREET, EAST, Mt. Pleasant—Runs from Ontario street Eastward to Scotia street.

North Side.

Starr & Barnes.
19 Larry Dugan.
79 D. G. McDonald.
Donald Cameron.
Israel Williams.
Mrs. M. Cochrane.
263 John M. Walton.
269 Percy G. Bicknell.
271 David Scott.

ALBERT UFFORD, The Only Optician Glasses Ground to Order.
58 Cordova St., Vancouver, B.C.

LETSON & BURPEE Machinists and Pattern Makers and Blacksmiths
Sole Agents in B.C. for Reeve's Wood Split Pulleys. We keep in stock Shafting, Pulleys, Hangers, Bearings, Flanges, Etc.
144 to 148 Alexander St. Tel. 491.

LETSON & BURPEE DIEMAKERS AND MACHINISTS. Patentees and Sole Manufacturers of
144 to 148 Alexander Street, Vancouver. Tel. 491.

Columbia Brewery
ALE, PORTER and LAGER at current prices. A new Outfit and Cold Storage have been recently put in, and we are prepared to fill all orders as above. KAPPLER & CO.

**E. H. HEAPS & CO.** MANUFACTURERS OF RED CEDAR SHINGLES, LUMBER, EXCELSIOR, ETC.
Powell St., and 506 Cordova St., Vancouver, B.C.



277 B. C. Cattle Co., Slaughter House.

Prince Edward street intersects.

McIntosh's Slaughter House.
Stan Keefer.

South Side.

226 William Little.
Miss Mary Little.
242 Chas. B. Hoffman.
258 Edward J. Barnes.
264 Jas. D. Ladley.
286 Stadler Brewing Co.

Prince Edward street intersects.

302 Geo. Schwiesinger.

End of Front street East.

---

FRONT STREET, WEST—Runs from Ontario street West.

North Side.

Arthur Quinton.
John Bradley.

South Side.

12 John Taylor.
56 Robt. Chamberlain.
60 James Day Smith.
70 Nils Nelson.
Mrs. M. Whatmough.
74 Thos. Crompton.

End of Front street West.

---

GEORGIA STREET—Runs from Beattie street to Park road.

North Side.

Cambie street intersects.

231 J. P. Matheson.
235 Edward Andrews.
Selden McDonald.
239 Angus McLean.
243 W. G. Workman.
247 Horace W. Harpur.
251 L. J. Cross.
255 David Gauley.

Hamilton street intersects.

305 T. Fisher.
307 H. MacSorley.
309 Thos. Parsons.
311 George Mee.
Young.
James Physick.
313 Mrs. Bevis.
315 Alex. Stewart.
Norman Stewart.
317 S. C. Mortimore.
W. Mortimore.
W. Hunter.
319 R. Braden.
Ed. Williston.
Chas. R. Quigley.
321 Alex. Strathie.

Homer street intersects.

Seymour street intersects.

Granville street intersects.

Howe street intersects.

801 P. Fewster.
813 819 "The Georgia."
Mrs. H. Extence.
J. H. Hoare.
Street.
Turton.
A. L. Reid.
C. V. Brimacombe.
Forbes.
McMain.
J. E. Chipman.
Fowler.
H. E. Porter.
P. Bell.
Johnson.
Lady Reid.

Hornby street intersects.

Christ Church.

Burrard street intersects.

1003 Allan Cameron.
1005 C. H. Macaulay.
W. H. Maclaren.
1031 D. McGillivray.
1025 Charles Fry.
1027 J. P. Houston.
1033 C. S. Douglas.

Thurlow street intersects.

1103 Thos. Dunn.
1129 Thos. Shirley.
1133 Pearsall.
119 Mrs. Girdlestone.
1121 J. M. Buxton.
1125 Dr. F. M. Robertson.
1[illegible] Vacant.
1159 J. C. McLagan.
J. C. McLagan, Jr.
1163 Vacant.
1167 Vacant.

**LETSON & BURPEE** DIEMAKERS AND MACHINISTS.
144 to 148 Alexander Street, Vancouver. Tel. 491. Patentees and Sole Manufacturers of
LETSON & BURPEE'S Can Wiper, Can Topper, Fish Splitter and Cutter. Dies, Presses and all kinds of Canning Machinery.

**Red Cross Brewery** Vancouver, B.C. **Lager Beer**

**GEO. C. HINTON & CO.** ELECTRICAL SUPPLIES and Construction.
Elevators and Mining Machinery. 409 Hastings Street. Fixtures, Motors, Dynamos, Electric

**VANCOUVER CONSERVATORY OF MUSIC** 526 Granville St.
Staff of 14 efficient Teachers.
EVERY BRANCH OF MUSIC TAUGHT.



1171 Queen's College (Colebroke).

Bute street intersects.

1203 Geo. DeWolf.
1219 R. W. Gordon.
1223 W. B. McKinnon.
1225 G. W. Blackman.
Sydney Blackman.
1227 Capt. H. Robson Jones.
1229 Dr. J. M. Pearson.

Jervis street intersects.

1315 Capt. O. P. Marshall.
1319 W. T. Dalton.

Broughton street intersects.

1415 Alex. N. Tregent.
1423 J. Fisher Mowat.
1429 J. W. Leek.
1437 Vacant.
1441 Wm. Blakemore.
Wm. K. Blakemore.
Ed. Blakemore.
Chester Morgan.
1455 David Saul.
1457 Mrs. A. Logan.
1461 Jno. R. Greenfield.

Nicola street intersects.

Pender comes in here.

V. Dafoe's Boat building shed.
1517 S. Elkins.
Frank Elkins.
Mrs. A. M. Elkins.
1525 E. E. Richards.
1533 F. C. Morton.
Joseph Morton.
1535 E. Osborn.
1539 Osborn & Cooper.

Cardero street intersects.

1561 F. G. Hawkins.
E. J. Allen.
J. Richardson.
Geo. Boston.
Harry Payne.
F. Herbert.
J. Thompson.
1701 Allen's Warehouse.
1703 Fred. Allen.
1747 Thos. Scott.
Thos. T. Scott.
Wm. Jackson.
E. Tuck.
Kanaka Joe.
E. F. Gordon.
S. Miller.
Henry Wilson.
Chas. Fredericks.
New House (I Clayton).

South Side.

Cambie street intersects.

230 J. F. Watkins.
Harry Turnbull.
234 J. B. Campbell.
Miss I. Mockler.
236 E. S. Smith.
W. G. Smith.
240 Mrs. M. A. Mulder.
Miss Lawson.
242 Thos. O. Mills.
Wm. F. Meyrick.
Theo. Norham.
246 J. K. Campbell.
250 Miss McClymont.

Hamilton street intersects.

316 New House.
318 New House.

Homer street intersects.

400 Nat. J. Scott.
404 Vacant.
408 James Keil.
Miss T. Gallant.
490 D. L. Gow.
Miss Barnett.
Miss Wright.
Miss McCadie.
Miss Maud Murchison.

Richards street intersects.

Congregational Church.

Church street comes in here.

530 G. S. Center.
F. W. Spangenberg.
534 C. N. Van Horne.
Mrs. C. E. Van Horne.
Geo. Van Horne.
Ralph Van Horne.
528 G. B. Jones.
Geo. Fry.
Frederick White.
542 Rev. Goro Kaburagi.
546 Thos. Selwood.
Harry Selwood.
Herbert G. Selwood.
Archie Selwood.
550 Frank H. Loring.
G. H. Smith.

Seymour street intersects.

600 Waverley Hotel.

**CRESSELL—CYCLE EXPERT** 1731 WESTMINSTER AVENUE.
Repairs for all kinds of Wheels.

**LETSON & BURPEE** DIEMAKERS AND MACHINISTS.
144 to 148 Alexander Street, Vancouver. Tel. [illegible] Patentees and Sole Manufacturers of
LETSON & BURPEE'S Can Wiper, Can Topper, Fish Splitter and Cutter. Dies, Presses and all kinds of Canning Machinery.

**LETSON & BURPEE** Machinists and Pattern Makers and Blacksmiths
144 to 148 Alexander St. Tel. 403

**EVANS & HASTINGS,** BOOK AND COMMERCIAL **JOB PRINTERS**
541 Hastings Street - - - - - - - - - Vancouver, B.C.

SMOKE "BLACKSTONE" CIGARS
316 Homer Street. J. A. Donaldson, Agent.



Robt. Huntly.
Richard Arundel.
Thos. Bennett.
J. McNeill.
Geo. Belanger.
J. E. Graham.
H. A. Treen.
O. I. Nicholls.
Geo. North.
E. Kemp.

640 Stanley Park Livery Stables.

A. McRae.
P. R. McRae.
Geo. McNeill.

614 A. M. Beattie.
Dan McGillivray.
W. J. Pace.
J. Paton.

616 J. V. Brooke.

618 Ian Coltart.
Geo. D. Mackay.
Rod. Campbell, Jr.
W. H. Cope.
A. W. Cameron.
J. B. Giffen.

Granville street intersects.

HOTEL VANCOUVER, C. D. TAPRELL, Manager.

Howe street intersects.

Hornby street intersects.

Georgia Street Nursery.

Burrard street intersects.

1020 C. H. McIntosh.
Lewis Castellain.
1030 H. J. Cambie.
H. B. Cambie.

Thurlow street intersects.

1108 H. T. Ceperley.
1114 W. J. Taaffe.
1122 J. G. Crawford.
Geo. E. Crawford.
1116 W. M. Botsford.
1136 New House (Alex. Strathie).
1156 Fred. Bromham.
1140 Dr. G. D. Johnson.
1144 G. B. Harris.
Mrs. C. Newcombe.

Bute street intersects.

1202 Geo. H. Cowan.
1210 J. J. Mulhall.

Jervis street intersects.

Chas. Woodward
DEPARTMENTAL STORE.
Boots and Shoes
Dry Goods
Clothing
Drugs and Seeds
Stationery and Crockery
Cor. Harris St. and Westminster Ave.

1310 Mrs. G. G. Mackay.
1344 Duncan Gavin.
Francis J. Gavin.
Geo. D. Gavin.
Duncan Gavin, Jr.
A. S. Gavin.
1318 Alex. Moir.
1320 Wm. Ferris.
Percival M. Ferris.
Harold J. Ferris.

Broughton street intersects.

1400 H. J. Sharp.
1408 J. A. Macfarlane.

Nicola street intersects.

1502 Vacant.
1508 B. T. Rogers.
1512 T. H. R. James.

Cardero street intersects.

1656 Dr. H. J. Philpot.
C. B. Philpot.
H. W. Philpot.
1686 A. E. Tregent.

Bidwell street intersects.

1728 H. Kenworthy.
1750 New House.

Denman street intersects.

1814 Wm. Blackmur.
1888 New House.
1892 New House.
1896 New House.
1898 New House.
G. H. Findlay.

End of Georgia street.

LETSON & BURPEE
Machinists and Pattern Makers and Blacksmiths
144 to 148 Alexander St. Tel 491.
We keep in stock Shafting, Pulleys, Hangers, Bearings, Flanges, Etc.
Sole Agents in B.C. for Reeve's Wood Split Pulleys.

John Bonner
Practical Horse Shoer. Only Certificated Farrier in the District. Awarded First Prize at Royal Agricultural and Industrial Society's Exhibition, 1890 and 1896, New Westminster, B.C. Horses with contracted feet, Fallen Soles, Corns and Side Bones a specialty. 14 Lowell Street cor. Carrall, Vancouver B.C.

W. THOS. NEWMAN
Inventor and Patentee: NEWMAN COMBINED GOLDSAVERS
M.C.M. Inst. Author "Hidden Mines," etc. My reports are favorably received in London and Eastern Ontario. 419 Hastings St. W., Van. Tel. 427. P.O. Box 69.

Campbell, NEW YORK TAILOR, For my next Suit.



Stanley Park
BREWERY
ENGLISH ALE
AND PORTER
Family Trade a Specialty.
FRANK FOUBERT, Prop.

GORE AVENUE—Runs South from Burrard Inlet to False Creek.

East Side.

C. P. R. Track intersects.

International Ice & Storage Company.

Alexander street intersects.

124 Sam Thompson.
128 R. Wilson.
Geo. Stubbs.
Chas. Schute.
130 Geo. Beach.

Powell street intersects.

206 John Palmer.
208 T. E. Hunter.
212 Seamen's Institute.
214 St. James' Church, West Entrance.

East Cordova street intersects.

306 A. D. McLennan.

Hastings street East intersects.

414 Eyre.
416 Smith.
418 John A. Byers.

Princess street intersects.

508 J. M. Eves.
510 J. H. Semple.
512 Arnold Fletcher.
516 Vacant.
518 T. W. Mayne.
Mrs. M. E. Gresty.

Keefer street intersects.

Harris street intersects.

830 Ed. Downing.
840 Wm. Main.
848 W. A. McDonald.

Prior street intersects.

900 M. Cunningham.
False Creek.

West Side.

Alexander street intersects.

121 A. C. Halson.
125 T. J. Routley.

Powell street intersects.

East Cordova street intersects.

307 Z. Cinsu.

Hastings street East intersects.

415 J. P. Patterson.
417 Salvation Army Headquarters.
419 Jas. W. Hall.

Princess street intersects.

519 Cabin No. 1.
Cabin No. 2 Vacant.
Cabin No. 3 John Cline.
Cabin No. 4 J. H. White.
Cabin No. 5 Jas. Douglas.
Cabin No. 6 S. Altermatt.

Keefer street intersects.

613 R. Brechin.
615 Geo. Bingham.
617 J. B. Jeffery.
J. Meek.
619 Fred. Webster.

Harris street intersects.

Vancouver Soda Water Works.

Barnard street intersects.

831 H. J. Douglas.
837 Alfred Limpus.
Dan Gillis.
851 Wm. Beck.

Prior street intersects.

End of Gore avenue.

GRANVILLE STREET—Runs from Cordova street South to False Creek.

East Side.

Cordova street intersects.

Hastings street intersects.

400 S. Blackson.
406 Williams & Barker.
408 Wm. Rattray.

ALBERT UFFORD, The Only Optician Glasses Ground to Order. 58 Cordova St., Vancouver, B.C.

LETSON & BURPEE Machinists and Pattern Makers and Blacksmiths 144 to 148 Alexander St. Tel. 491. Sole Agents in B.C. for Reeve's Wood Split Pulleys. We keep in stock Shafting, Pulleys, Hangers, Bearings, Flanges, Etc.

Columbia Brewery ALE, PORTER and LAGER at current prices. A new Outfit and Cold Storage have been recently put in, and we are prepared to fill all orders as above. KAPPELER & CO.

LETSON & BURPEE DIEMAKERS AND MACHINISTS. 144 to 148 Alexander Street, Vancouver. Tel. 491.

**E. H. HEAPS & CO.** New and Second Hand Machinery, Stationery, Portable and Marine Engines and Boilers. Turbine Water Wheels.
Powell St., and 506 Cordova St., Vancouver, B.C.



A. L. Russell.
J. Edwin Evans.
Taylor, Bradburn & Innes.
424 Walter Payne.

Pender street intersects.

528 Imperial Bank of Canada (new building).
J. Leckie.
R. J. Leckie.
W. Leckie.
T. J. Stephens.
F. G. Hawkins.
R. Sim.
540 W. Boult.
E. G. Boult.
J. T. Little.
542 Christian Science Hall.
544 S. Fader (h).
Chas. Oldershaw.
546 S. Fader (store).
F. Portmore.
W. Ells.
E. J. Edwards.
E. Wilson.
R. H. Marlatt.
John DeWolf.
548 Frank Ross.
Mrs. J. F. Ross.
Miss M. Virtue.
552 A. Hodgson.
Mrs. Morgan.
Adolf Gregory.
Vancouver Conservatory of Music.
Wm. Matheson.
Mrs. E. Downey.
Frank E. Downey.
556 C. H. Mouat & Co.
C. C. Cottrell.
590 Bank of Montreal (C. Sweeny).

Dunsmuir street intersects.

600 McDowell, Atkins, Watson Drug Co.
H. H. Watson.
W. H. Clark.
W. Blair.
604 Imperial German Consulate (Johann Wulffsohn).
606 Canadian General Electric Co.
H. Pim.
F. Eade.
O. Nicholls.
608 F. R. McD. Russell.
612 E. Minchin & Co.
J. Salter.
Miss L. Ludlow.
616 Dr. F. X. McPhillips (up-stairs).
616 Thompson's Studio and Art Gallery.
S. J. Thompson.
P. T. Timms.
620-624 Ames Holden Manufacturing Co., Ltd., of Montreal.
A. B. Erskine.
622 Dr. Albert Williams up-stairs)
J. Johnson.
G. T. Legg.
624 Chas. Conley (up-stairs).
A. W. C. Finbow.
640 T. Barnwell.
F. Rawlings.
H. Payne.
642 Jos. Barnwell (up-stairs).
Richard Bond.
—. Tilston.
648 Street & Co.
T. H. Street.
A. J. Hopkins.
Chas. Holloway.
650 Frank W. Dowling.
Hyde Gowan.
Percy Geddis.
W. J. Wright.
Frank Wright.
652 John Mellon.
Mrs. John Mellon.
656 C. P. R. Steamship Office.
660 C. P. R. Land Office.
C. P. R. General offices.
666 Summers & Orell.
668 Summers & Orell.
H. J. DeForest( 2nd floor).
Jas. Graham Ure (3rd floor).
J. H. Bosustow (3rd floor).
C. O. J. Bosustow (3rd floor).
S. H. Bosustow (3rd floor).
W. Darg (2nd floor).
674 C. F. Stewart.
678 Jos. T. Turner.
698 Hudson's Bay Co. (retail department).
H. T. Lockyer.

Georgia street intersects.

700 Painter & Turton.
704 B. B. Brown.
B. A. Olmstead.
Orland Green.
712 West End Cyclery.

**LETSON & BURPEE** DIEMAKERS AND MACHINISTS. Tel. 491. Patentees and Sole Manufacturers of
144 to 148 Alexander Street, Vancouver. LETSON & BURPEE'S Can Wiper, Can Topper, Fish Splitter and Cutter. Dies. Presses and all kinds of Canning Machinery.

**Red Cross Brewery** Vancouver, B.C. **Lager Beer**

**GEO. C. HINTON & Co.** ELECTRICAL SUPPLIES and Construction. Fixtures, Motors, Dynamos, Electric Elevators and Mining Machinery. 409 Hastings Street.

**VANCOUVER CONSERVATORY OF MUSIC** 559 GRANVILLE ST.
The leading Conservatory of the Pacific Coast.
Manager, A. In'tveld-Francis. Director, Adolf Gregory.



714 Mrs. Roger Baker.
J. C. Nicolls.
A. J. Hopkins.
A. Webster.
T. Allardyce.
Miss F. M. Newton.
Mrs. F. Wells (top flat).
Nan Collis.
716 Brown Bros.
J. Burns.
Valley Dairy Co.
A. S. Mackay.
Walter B. Hill.
Henry J. Almond.
Harry Ellison.
Malcolm Lane.
720 H. Green.
722 Charlesworth & Rowe.
726 W. Cosman & Son.
728 J. H. Brownlee.
Percy Cornish.
E. H. Grubb.
H. Hensley.
J. Lafferty.
E. E. Evans.

Robson street intersects.

800 J. C. Woodrow.
F. A. Fischer.
F. Hopcott.
A. H. Morten.
806 C. Mowat.
Geo. Wilson.
812 J. T. Ross (Carpenter Shop).
846 Mrs. A. McDonald.
848 Colin Campbell.
850 Brown & McHardy.
Jas. Largin.
Albert Armstrong.
854 C. J. Barrie (up-stairs).

Smithe street intersects.

900 Empire Bakery & Grocery.
Mrs. R. J. Fleming.
906 Art, Historical & Scientific Association.

Nelson street intersects.

Helmcken street intersects.

1110 Thos. Dodge.
1136 John Clowes.
1172 J. McKenzie.
1176 J. Moroney.

Davie street intersects.

1200 Golden Gate Hotel.
S. T. Teeze.
1286-1292 Webster Bros. (Grocery).
J. R. Webster.
A. C. Webster.
W. Webster.
Herbert Lee.
Mark Beach.
Robt. Morrison.
Robt. Boyd.
Alex. McDonald.

Drake street intersects.

1300-1308 Colonial Hotel.
A. Woodhouse.
T. G. Bligh.
Geo. Palmer.
—. McLean.
1314 D. N. Cameron.
Jos. Powe.
1318 G. D. Richards.
Thos. Richards.

Pacific street intersects.

1488 Vancouver Sash & Door F'y.
A. Wallace, Boat Building Y'd.

Granville street Bridge.

West Side.

Cordova street intersects.

Hastings street intersects.

401 Yorkshire Guarantee & Securities Corporation, Ltd.
Vancouver Land and Improvement Co.
R. Kerr Houlgate.
Alex. N. Tregent.
G. A. Boult.
A. E. M'Cartney, Jr.
407 Canadian Bank of Commerce.
413 Rooms 2 & 3—U. S. Consulate.
Col. L. Edwin Dudley.
F. J. Scholfield.
413 Rooms 1, 4 & 5—Vacant.
6 B. C. Permanent Loan & Savings Co.
7 Vacant.
8-9 Dr. A. S. Monro (temporarily absent) now sub-let to John Ward, Conductor, C. P. R. and J. F. Risteen, Conductor, C. P. R.
Rooms 10-11 Walter A. Anderson & Co., Ltd.
12-13 Osborne Plunkett.
14 The Golden Cache Mines.

**CRESSELL—CYCLE EXPERT** 1731 WESTMINSTER AVENUE. Repairs for all kinds of Wheels.

**LETSON & BURPEE** Machinists and Pattern Makers and Blacksmiths 144 to 148 Alexander St. Tel. 491. Sole Agents in B.C. for Reeve's Wood Split Pulleys. We keep in stock Shafting, Pulleys, Hangers, Bearings, Flanges, Etc.

**LETSON & BURPEE** DIEMAKERS AND MACHINISTS 144 to 148 Alexander Street, Vancouver Tel. 491

**EVANS & HASTINGS,** The Leading and only up-to-date JOB PRINTERS in the City. Neatness, Accuracy, Despatch. Best lines of stock always on hand. Our work speaks for itself. 541 Hastings St., Vancouver, B.C.

Smoke "La Glacona," "Olga Nethersole" Cigars.
316 Homer Street. J. A. Donaldson, Agent.



15 J. J. Lang.
16 W. M. McKinnon.
W. B. McKinnon.
17-18 Drs. Gatewood and Spencer.
19 Mutual Life Insurance Co., of New York.
Stanley Henderson.
20 The Wm. Hamilton Manufacturing Co.
21-22 St. Andrew's & Caledonian Society and Sons of Scotland.
23 F. J. S. Tytler, C. E.
25 The Pilots Room.
26 Geo. Well (janitor).
Top Flat A. F. & A. M. Lodge.
4119 Johnson & Burnett.
Chas. Gardiner Johnson.
Frank R. Burnett.
J. W. Sinclair.
Leslie H. Wright.
W. H. Walton.
J. McRae, Manager Dodwell & Co.
J. Bates.
Andrew H. Nesbitt.
421 Robertson Bros.
J. M. McKinnon.
John W. W. Stewart.
431 Criterion Saloon.
W. F. Kent.
Jos. Magnus.
433 Entrance Fairfield Block.
435 Henry Doyle.
G. W. Seymour.
F. Adamson.
Fairfield Block Building.

Pender street intersects.

503 Post Office and Custom House.
Top Flat—
Inland Revenue Department.
Shipping Office.
Inspector of Boilers.
Supt. Railway Mail Clerks.
Post Office Inspector.
529 R. McKay.
563 Crawford & Stuart.
J. S. Tait.
567 G. L. Allan.
Wm. A. Allan.
Joe Lambert.
Geo. Wood.

Chas. Woodward
DEPARTMENTAL STORE.
Boots and Shoes
Dry Goods
Clothing
Drugs and Seeds
Stationery and Crockery
Cor. Harris St. and Westminster Ave.

Dunsmuir street intersects.

601-605 Wm. Braid & Co.
Jas. Beveridge.
J. B. Stewart.
W. S. Egan.
W. J. Duke.
Jas. J. Doyle.
H. T. Harries.
609 J. G. Crawford & Co.
631 J. M. Buxton & Co.
A. Kealey.
635 Martin Wilkes.
J. Gibbins.

Georgia street intersects.

719-749 Hotel Vancouver (side entrance.
755 Clarke & Stuart's Piano Warehouse.
759 Vacant.
761-773 Vancouver Opera House.

Robson street intersects.

801 Nelson's Drug Co.
805 Vacant.
809 Dr. H. P. Moody.
Dr. I. Senkler.
W. M. Colcleugh.
T. C. Morgan.
Andrew Francis.
813 M. McTaggart.
815 E. A. Marshall (res.)
A. J. Matheson.
817 E. A. Marshall (store).
A. J. Matheson.
Jas. R. Shand.
837 Sam Wing Laundry.
841 N. Mercier.

LETSON & BURPEE DIEMAKERS AND MACHINISTS
144 to 148 Alexander Street, Vancouver. Tel. 491. Patentees and Sole Manufacturers of LETSON & BURPEE'S Can Wiper, Can Topper, Fish Splitter and Cutter. Dies, Presses and all kinds of Canning Machinery.

JOHN BONNER, PRACTICAL HORSE SHOER (By Examination) COPY OF CERTIFICATE.—This is to certify that JOHN BONNER is a qualified Farrier, having a thorough knowledge of the foot and all its bearings, and requirements of shoeing thereof. (Signed) H. & A. HUNTER, examiners at Royal College Veterinary Surgeons, Edinburgh. 14 Powell St., cor. Carrall, Vancouver, B.C.

LETSON & BURPEE Machinists and Pattern Makers and Blacksmiths
144 to 148 Alexander St. Tel. 491.
Sole Agents in B.C. for Reeve's Wood Split Pulleys. We keep in stock Shafting, Pulleys, Hangers, Bearings, Flanges, Etc.

W. THOS. NEWMAN Inventor and Patentee: NEWMAN COMBINED GOLDSAVERS
M.C.M. Inst. Author "Hidden Mines," etc. My reports are favorably received in London and Eastern Ontario. 419 Hastings St. W., Van. Tel. 427. P.O. Box

Campbell, NEW YORK TAILOR, For my next Suit.



Stanley Park
BREWERY
ENGLISH ALE
AND PORTER
Family Trade a Specialty.
FRANK FOUBERT, Prop.

W. H. Braden.
Geo. Harper.
843 BRADEN BROS.
Sam Harper.
James McMahon.
A. Imbert.
W. H. Walpole.
869 Christie & May.
W. G. Christie.
A. P. May.
871 Vermilyea Block.
Rooms 16-17 T. Cleave.
15 T. Hudson.
14 Mrs. Butler.
23-24-13 W. Hale.
19-20 E. O. Lyte.
R. W. Whittaker.
21 Ernest Barker.
10 W. Thompson.
9 Miss Evans.
7-8 John Bates.
11-12-1 Samuel Blair.
3 Thos. J. Cross.
4-5-6 J. G. Johnston.
873 Miss E. Charman.
Mrs. Frizzell.

Smithe street intersects.

923-927 Vermilyea Block (No. 2).
923 Yerex & Goldberg.
925 Rooms 18-19 Nurse Cowperthwaite.
14 George McMahon.
15 Nurse Devine.
16-17 James Cosgrove.
13 David King.
9-10 John Thompson.
21 Plymouth Holden.
7-8 H. E. Dusenbury.
2 Frank Helm.
John Goad.
3-4-5 Mrs. Sam Greer.
927 Customs Bonded Warehouse, No. 6.

Nelson street intersects.

Helmcken street intersects.

Davie street intersects.

1261 J. H. Tupper.
R. A. Muir.
Wm. G. Powe.
Jas. Hastie.

Drake street intersects.

Pacific street intersects.

Beach avenue intersects.

1501-1519 H. H. Slayton.
J. W. Hodgson.
R. C. Hodgson.

Granville Bridge.

West of Bridge—On water front:—

Henry Mundon (workshop).
John Demestri.
Louis Vincenzi.
John R. Thompson.
John Canessa.
A. Canessa.
J. Canessa, Jr.
Jno. Coogan.
Prospero Profico.
Carl Miller.

End of Granville, West.

GROVE CRESCENT—Runs South of Prior from Dunlevy to Heatley avenue.

South Side.

Cabins occupied by Japanese.
F. Tambourini.
532 Ed Sentell (in rear).
Eph. Sentell.
Alf. Sentell.
Geo. Sentell.
532 Oscar Lund.
534 Vacant.
536 J. D. Cherry.

Oppenheimer avenue intersects.

588 A. Colquhoun.
606 Mrs. M. A. McDonald.
Herbert McDonald.

ALBERT UFFORD, The Only Optician Glasses Ground to Order. 58 Cordova St., Vancouver, B.C.

LETSON & BURPEE Machinists and Pattern Makers and Blacksmiths. 144 to 148 Alexander Street. Tel. 491. Sole Agents in B.C. for Reeve's Wood Split Pulleys. We keep in stock Shafting, Pulleys, Hangers, Bearings, Flanges, Etc.

Columbia Brewery ALE, PORTER and LAGER at current prices. A new Outfit and Cold Storage have been recently put in, and we are prepared to fill all orders as above. KAPPLER & CO.

LETSON & BURPEE DIEMAKERS AND MACHINISTS. 144 to 148 Alexander St., Vancouver. Tel. 491.

**E. H. HEAPS & CO.** Stationery, Portable and Marine Engines and Boilers, Sawmill, Shinglemill, Sash, Door and Planingmill Machinery. Hot Blast Dry Kiln.
Powell St., and 506 Cordova St., Vancouver, B.C.



Heatley avenue intersects.

End of South Side.

North Side.

549 John McLean.
Alex. McLean.
Wm. McLean.
A. K. Cochrane.
Jno. Zazzarini.
555 Wm. Major.
563 Angus McDonald.
567 Albert Brown.

Oppenheimer avenue intersects.

615 John Peneway.
617 Thos. Price.
619 Frank Peneway.
621 Fred. S. Steel.
Arch. McCrimmon.
625 J F. Downer.
647 W. Stevens.
65? Geo. Stevens.
657 Israel Plowman.

End of Grove Crescent.

---

HAMILTON STREET—Runs South from Hastings street west to Nelson street.

East Side.

Court House (side entrance).

Pender street intersects.

Central School.
High School.

Dunsmuir street intersects.

600 First Baptist Church.
604 B. Wehrfritz.
606 Alex. Kenning.
614 A. M. Beattie.
620 Geo. H. Pound.
622 Geo. F. Pound.
W. A. Pound.
656 M. Halperin.
660 F. P. Bishop.
628 Bachelors' Hall.

Georgia street intersects.

720 T. P. Carter.
McGowan Pease (in rear).
724 J. B. Campbell.
726 E. L. Woodruff.
Chas. James.
Dan McInnes.
740 J. B. Grant.

Robson street intersects.

818 J. F. Henderson.
820 Sam A. Currie.
826 David Webster.
828 Robt. Thorburn.
Wm. Thorburn.
Jas. Thorburn.
R. Thorburn, Jr.

Nelson street intersects.

End of Hamilton, East.

West Side.

Inns of Court.
Rooms 1 H. O. Alexander.
4-2 S. Lucas Hunt.
3 A. B. Pottenger.
4-5 A. E. Brydon-Jack.
6 A. E. Broderick.
7 Vacant.
8 G. W. Hodson.
14 D. S. Wallbridge.
15 Wm. N. O'Neil.
Garden, Hermon & Burwell.
17-18 Consul - General for Ecuador.
J. MacQuillan.
F. H. Lantz.
Bradstreet's Mercantile Agency.
21 J. Barnet MacLaren.
A. E. Palmer.
J. T. Depencier.
H. Depencier.
11 F. J. Lumsden.
42 Municipality of North Vancouver.
41 W. L. Keene & Co.
42 Hardie & Thompson.
44 E. A Whitehead.
23 Lud Wurzburg.
24 N. F. Hagel.
M. B. Odell.
20 J. B. Ferguson.
13 French Consulate.
Baron DeSaint Laurent.
48 Town Rae & Co.
34 M. J. Heney.
Geo. M. Rice, C. E.

Pender street intersects.

517 H. H. Millard.
521 J. M. Whitehead.

**LETSON & BURPEE** DIEMAKERS AND MACHINISTS. 144 to 148 Alexander St., Vancouver. Tel. 491.
Patentees and Sole Manufactures of
LETSON & BURPEE'S Can Wiper, Can Topper, Fish Splitter and Cutter. Dies, Presses and all kinds of Canning Machinery.

**Red Cross Brewery** Vancouver, B.C. **Lager Beer**

**GEO. C. HINTON & CO.** ELECTRICAL SUPPLIES and Construction. Fixtures, Motors, Dynamos, Electric Elevators and Mining Machinery. 409 Hastings Street.

VANCOUVER CONSERVATORY OF MUSIC 552 Granville St.
Staff of 14 efficient Teachers.
EVERY BRANCH OF MUSIC TAUGHT.



523 S. B. Snider.
T. A. Thorburn.
527 Mrs. C. J. Roberts.
J. Roberts.
Geo. L. Roberts.
531 C. G. Garrison.
R. J. Garrison.
531 Chas. Symons.
Ernest Geo. Symons.
533 R. A. Muskett.
A. R. Muskett.
H. Ogilvie.
G. Chatman.
H. Warsap.
537 J. O. McLeod.
539 Robt. McNea.
541 H. W. Smith.
543 W. Morden.
P. McDonald.
Wm. H. Dorand.
559 I. Waxstock.
Geo. Cruise.
John Monroe.
563 John Pearey.
Alex. Matheson.
E. Colgate Baker.
H. Sumner.

Dunsmuir street intersects.

601-603 L. J. Cole.
605 Nicol Allan.
Thos. Harry Burgess.
Robt. Elliott.
Alex. Brown, J. P.
Nicol Allan, Jr.
607 D. Ross.
609 Wm. Carter.
611 W. B. Hughes.
615 John Armstrong.
617 Wm. Downing.
Fred. Downing.
W. A. Rankin.
A. A. Cropley.
Herbert Lee.
Albert Chambers.
619 C. A. McKinnon.
F. Staley (up-stairs).
621 M. Grossman.
623 W. G. Fee.
625 A. E. Butler.
Frank McMunn.
Wm. Johnson.
Chas. Hansell.
Geo. Fletcher.
Jos. Gilroy.
Thos. Sykes.
627 Thos. Bell.
629 J. H. Murray.
697 Atkins & Patrick.
699 L. Morrow.

Georgia street intersects.

711-715 The Minto.
Mrs. Stent.
Frederick Ray.
719 A. Farrington.
721 W. A. West.
723 B. H. Graves.
E. J. Kelly.
725 Matthew Rockett.
727 Wilfred Fortin.
Michele Fortin.
729 Alex. Cleland.
731 T. J. Stephens.
733 D. F. Campbell.
735 John McDowell.
737 A. E. Brodrick.
739 Thos. Allan, Moodyville.
741 Mrs. Bartley.
Geo. Bartley.
J. Bartley.
743 R. J. Paul.
J. Murray.
Robt. Armstrong.
745 R. S. Pyke.
J. Black.
747 R. Mason.
749 Dr. J. A. L. McAlpine.

Robson street intersects.

801 S. Tamura.
S. Jin.
811 Mrs. Veysey.
Chas. W. Veysey.
815 James Clubb.
825 Andrew Johnson.
827 A. M. Bullock.
829 T. S. Brown.
R. Burtch.
831 Walter Carden.
833 Peter Roy.

Nelson street intersects.

End of Hamilton, West.

---

HARO—Runs West from Burrard to Park Road.

North Side.

1015 C. C. Ralston.
1019 Capt. P. H. Johnson.
1035 A. J. Mortimore.

CRESSELL--CYCLE EXPERT 1731 WESTMINSTER AVENUE.
Repairs for all kinds of Wheels.

LETSON & BURPEE Machinists and Pattern Makers and Blacksmiths.
144 to 148 Alexander Street. Tel. 149.
Sole Agents in B.C. for Reeve's Wood Split Pulleys. We keep in stock Shafting, Pulleys, Hangers, Bearings, Flanges, Etc.

LETSON & BURPEE DIEMAKERS AND MACHINISTS. 144 to 148 Alexander St., Vancouver. Tel. 491.
Patentees and sole Manufacturers of

EVANS & HASTINGS Have added a complete new outfit in the way of new styles of type, and are prepared to do the best work ever executed in the city. 541 Hastings St.

Smoke "Virginia," "Bancroft," "La Manola" Cigars.
316 Homer Street. J. A. Donaldson, Agent.



J. G. Mortimore.
S. C. Mortimore.

Thurlow street intersects.

New House.
1149 J. A. Green.
1153 Mrs. W. Page Ponsford.
Claude Ponsford.
Leicester Ponsford.
1175 Mlle. Kern.
Miss Barrington.
Granville School.

Bute street intersects.

1205 J. M. Bowell.
1215 C. Hinde Bowker (moving to Nicola).
1229 Fred. Buscombe.
1233 H. H. Watson.
J. M. Watson.
C. M. Watson.

Jervis street intersects.

Broughton street intersects.

Nicola street intersects.

1671 C. G. Henshaw.

Cardero street intersects.

Bidwell street intersects.

1789 R. J. Leckie.

Denman street intersects.

1825 E. A. Baker.
1833 Wilson.
1873 Jos. W. Macfarland.
1889 J. H. Senkler.

Guilford street intersects.

End of Haro, North.

South Side.

1010 John Winter.
1012 Thos. A. Spink.
J. Clarke.
J. Blackwood.
1024 R. W. Macdonald.
1026 Geo. E. Frith.

Thurlow street intersects.

1100 G. H. Hutchinson.
1108 Wm. Skene.
1132 Dougal Ferguson.
1116 Egerton Burns.
Nicholas Clark.
1120 J. R. Stitt.
1142 G. F. Baldwin.
1128 John Turner.
Robt. Turner.

Chas. Woodward
DEPARTMENTAL STORE.
Boots and Shoes
Dry Goods
Clothing
Drugs and Seeds
Stationery and Crockery
Cor. Harris St. and Westminster Ave.

1130 G. S. McConnell.
1172 Vacant.
1134 David Gibb.

Bute street intersects.

1206 Thos. Flack.
James McQueen.
1220 H. C. Clarke.
1248 G. V. Fraser (new house).
1286 E. E. Barker.

Jervis street intersects.

1308 G. F. Burpee.

Broughton street intersects.

1414 W. G. Kirley.
1442 Geo. W. Edwards.
1490 Harry Pim.

Nicola street intersects.

1510 New House (C. A. Lett).

Cardero street intersects.

1650 A. H. Fryer.
1652 F. W. McCrady.
1676 Wm. Sutherland.
J. K. Sutherland.

Bidwell street intersects.

1764 H. T. Shelton.
1788 Mrs. M. J. Cleary.
Frank Cleary.
G. Thomas, Sr.
Helmer.
Jno. Charter.

Denman street intersects.

Guilford street intersects.

1900 A. P. Freimuth.
John Murton.

End of Haro, South.

LETSON & BURPEE DIEMAKERS AND MACHINISTS. 144 to 148 Alexander St., Vancouver. Tel. 491.
Patentees and sole Manufacturers of
LETSON & BURPEE'S Can Wiper, Can Topper, Fish Splitter and Cutter. Dies, Presses and all kinds of Canning Machinery.

John Bonner, Practical Horse Shoer. Only Certificated Farrier in the District. Award First Prize at Royal Agricultural and Industrial Society's Exhibition, 1890 and 1896. New Westminster, B.C. Horses with contracted Feet, Fallen Soles, Corns and Side Bones a specialty. 14 Powell Street Cor. Carrall, Vancouver B.C.

LETSON & BURPEE Machinists and Pattern Makers and Blacksmiths. 144 to 148 Alexander Street. Tel. 149.
Sole Agents in B.C. for Reeve's Wood Split Pulleys. We keep in stock Shafting, Pulleys, Hangers, Bearings, Flanges, Etc.

W. THOS. NEWMAN Inventor and Patentee: NEWMAN COMBINED GOLDSAVERS
M.C.M. Inst. Author "Hidden Mines," etc. My reports are favorably received in London and Eastern Ontario. 419 Hastings St. W., Van. Tel. 427. P.O. Box 69.

Campbell, NEW YORK TAILOR,
For my next Suit.



Stanley Park
BREWERY

ENGLISH ALE
AND PORTER...

Family Trade a Specialty.

FRANK FOUBERT, Prop.

HARRIS STREET—Runs from False Creek Eastward.

North Side.

City Woodyard
Robt. Riley.

Westminster avenue intersects.

209 D. J. McPhalen.
211 D. A. Stewart.
Arch. Stewart.
213 J. McInnes.
Frank Ballard.
Albert Ballard.
215 Mrs. McArthur.
Grant McArthur.
Arthur L. McArthur.
Glenn D. McArthur.
217 W. J. Rawlings.
221 John A. Donohoe.
Joseph McLellan.
Wm. H. Thompson.
John Addison.
John Ley.
225 Arthur Worsley.
227 E. D. Van Tassel.
Richard Landers (in rear).
255 W. H. Robertson.
233 W. J. Bedding.
235 J. A. McDonald.
237 Jas. A. Fitzsimmons.

Gore avenue intersects.

317 Carus Cocking.
W. J. Orr.
319 E. McGarrigle.
321 — McDonald.
329 Mrs. L. McAlpine.
Alex. McAlpine.
331 Wm. Viles.
351 C. M. Neilson.
353 — Grant.

Dunlevy avenue intersects.

401 Sivart, Bell, Anderson & Co.
411 Capt. A. Edgett.
Frank Edgett.
415 Jas. Smith.
417 Wm. Yarco.
419 H. Harris.
Sol. Holmes.
421 Geo. Harris.
423 Chas. Richardson.
425 Robt. Elliott.
427 H. Hardwick.
429 Mrs. McNeill.
E. W. Bloomfield.
431 C. W. McGilvary.

Jackson avenue intersects.

Oppenheimer street intersects.

635 H. J. Stubbs.
657
659 John Smith.
663 Rupert Phipps.
Robt. McAlister (in rear).
667 James Young.

Heatley avenue intersects.

701 New building.
727 Wm. Duke.
731 J. J. Dougan.
733 J. K. Ritchie.
737 Arthur Tarling.

Hawks avenue intersects.

847 C. Durham.
835 Christopher Heron.
875 — Abercrombie.
877 H. Urquhart.
883 John Matthews.
885 T. F. Barker.
887 J. H. Jackson.

Campbell avenue intersects.

931 New house.

Raymus avenue intersects.

1001 N. D. Scholander.
1015 Wm. Wardell.
1017 John Watson.
1019 John Kerr.

Boundary avenue intersects.

End of Harris street.

South Side.

Crowder & Penzer,

ALBERT UFFORD, The Only Optician Glasses Ground to Order.
58 Cordova St., Vancouver, B.C.

Columbia Brewery ALE, PORTER and LAGER at current prices. A New Outfit and Cold Storage have been recently put in, and we are prepared to fill all orders as above. KAPPLER & CO.

LETSON & BURPEE Machinists and Pattern Makers and Blacksmiths.
144 to 148 Alexander Street. Tel. 491.
Sole Agents in B.C. for Reeve's Wood Split Pulleys. We keep in stock Shafting, Pulleys, Hangers, Bearings, Flanges, Etc.

LETSON & BURPEE DIEMAKERS AND MACHINISTS. 144 to 148 Alexander St., Vancouver. Tel. 491.
Patentees and Sole Manufacturers of

**E. H. HEAPS & CO.** Mining Machinery, Diamond Drills, Pumps, Air Compressors, Brick and Tile Machinery, Hoisting Engines.
Powell St., and 506 Cordova St., Vancouver, B.C.



Coal Wharf.
Stables.
108 Home of Truth.
Richard Swallwell.
110 J. C. Skinner.
112 Wm. Edwards.
Jam :3 Rowe (in rear).
204 J. A. Percival.
208 H. A. Schwarz.
210 Adam Bransaka.
J. Frizell.
Wm. Jordan.
212 Herman Allen.
214 Bernard Simon.
218 Chas. Ireland.
22 John McEachern.
Albert Adams.
226 Jas. D. Pearson.
Frank Czar.
228 John Tibb.
230 John Evans.
234 Wm. Fowler.
236 Geo. Elliott.

Gore avenue intersects.

300 Crown Soap Works.
310 Vacant.
312 K. Silverman.
330 Michael McHugh.
316 J. E. Pursell.
320 Thos. Evans.
Isaac Fonseca.
338 W. H. Rowling.
Geo. Whatmongh.
322 H. Dagnall.
E. M. Chaumette.
324 W. J. Harkness.
Thos. M. Tyson.

Dunlevy avenue intersects.

Jackson avenue intersects.

512 Henry Bandy.
Jos. Tarlton.
Wm. Bandy.
518 E. A. Snyder.
522 J. W. May.
526 John MacWade.
528 Alex. McDonald.
530 J. Wilkes.
532 L. Moseley.
548 W. J. Henderson.
550
558 Wm. McKenzie.

Oppenheimer avenue intersects.

610 Wm. Kennedy.
628 W. J. Dickinson.
632 Seventh Day Adventists.
638 J. K. Bogart, Sr.
J. K. Bogart, Jr.
640 Mrs. D. Gibbons.
646 J. Cramer.
648 Wm. Parsons.
656 Wm. Jack.
664 Dan Leathedale.
648 Wm. Menchions.
666 G. D. McKay.
D. A. Lothian.

Heatley avenue intersects.

Hawks avenue intersects.

826 Thos. Crawford.
836 Thos. H. Butler.
840 Fred Minaty.
884 John Wm. Morgan.

Campbell avenue intersects.

Raymur avenue intersects.

Boundary avenue intersects.

End of Harris street.

---

HARWOOD—Runs from Burrard west to Beach avenue.

1021 Charles Hiscock.
1025 John Nesbit.

Nothing to Beach avenue.

---

HASTINGS E.—Runs from Carrall eastward to limits.

North Side.

Terminal City Bldg. Soc.
City of Vancouver Bldg. Soc.
Pacific Bldg. Soc.
11 J. Mason & Co.
John C. Legg, et al.
17-19 Joseph Dodson.
Old England Bakery.
23 Hector Dunn.
C. J. South.
C. W. Ford's Grocery.
31 Irving & Smith.
35 C. W. Ford.
John McKenzie (upstairs.)
John Sutherland.
37 Hugh A. Urquhart.
R. Scarlett.
Mrs. John Urquhart (upstairs)
39 John Currell.
67 N. Hoffman.
M. Golden.

**LETSON & BURPEE** DIEMAKERS AND MACHINISTS. 144 to 148 Alexander St., Vancouver. Tel. 491.
Patentees and Sole Manufacturers of
LETSON & BURPEE'S Can Wiper, Can Topper, Fish Splitter and Cutter. Dies, Presses and all kinds of Canning Machinery.

**Red Cross Brewery** Vancouver, B.C. **Lager Beer**

**GEO. C. HINTON & CO.** ELECTRICAL SUPPLIES and Construction.
Fixtures, Motors, Dynamos, Electric Elevators and Mining Machinery. 409 Hastings Street.

VANCOUVER CONSERVATORY OF MUSIC 552 GRANVILLE ST.
The Leading Conservatory of the Pacific Coast.
Manager, A. Innveld-Francis. Director, Adolf Gregory.



Wm. Ballinger, et al., in cabins.

Cumberland avenue intersects.

105 A. R. McCallum.
107 M. Levy.
109 Chinese Methodist Mission (upstairs.)
C. Uchida.
113 Wm. Dickson.
J. L. Walworth.
115 Franklin & Davison.
117 S. Larson, et al.
119 Saint Bros.
121 A. B. Snider.
123 T. C. Foster.
Mrs. R. Fitzgerald (upstirs.)
125 F. Stirsky.
McRae & McDonald.
127 Ramsay Bros. & Co., Ltd.
133 J. J. Bell.
135 W. O.
135 Wo Kee (Laundry).
137 Daniel M. Ballie.
139 Thos. G. Galloway.
141 La Belle & Co.
S. Dumaresq in rear).
C. Nothing
V. Hebert.
J. Ostroff.
157-159 Scotch Bakery
J. S. Morrison.
161 Miss Adams.
163 Mrs. John Russell.
165 Dibden & Doherty.
167 P. Letvinoff.
169 Joseph Kline.
171 New York Clothes Cleaners & Dyers.
173 C. A. Ingram.

Westminster avenue intersects.

201 O. M. Stitt.
John Gartley.
Miss McLennan.
Geo. Wilson.
J. P. Hale.
205-211 Japanese Boarding Houses.
215 J. N. Menzies.

Gore avenue intersects.

309 Hugh A. Urquhart.
311 John Johnson.
313 Thos. Dinsmore.
317 Nels. Morin.
323 Oscar Book.
325 Thos. McKinnon.
327 Samuel Keith.
329 Jas. B. McCann.
333 E. S. Swift.
339 Wm. Steele.

Dunlevy avenue intersects.

411 F. A. Shand.
417 Frank Granville.
419 C. J. McLennan.
425 Mrs. J. P. Blake.
427 Vacant.
429 T. A. Machan.

Jackson avenue intersects.

501 Jas. S. McLeod.
507 Jas. Stuart.
517 Mrs. F. A. Boehlofsky.
565 Archie McGregor.

Oppenheimer avenue intersects.

613 H. C. Dougherty.
639 New building (G. F. Adams).
643 G. Adams.

Heatley avenue intersects.

701 A. J. Whitenack.
719 J. Claassen.
721 A. C. Ford.

Hawks avenue intersects.

805 Robt. Milne.

Campbell avenue intersects.

Raymur avenue intersects.

Vernon avenue intersects.

1255 Henry W. Walden.
James Jones.
J. W. Hale.
Hastings street E. ends here.

South Side.

Sinclair Harcus.
2 Vacant.
8 J. S. Kennedy.
G. W. Gellinger.
10 W. Evans.
G. Canary.
12 Geo. E. James.
J. Spooner (in rear).
14 Mrs. Brand (upstairs).
T. W. Williams.
16 Vacant.
50 Duke & Wallace.

Columbia avenue intersects.

A. Wagner & Co.
102 Alex. Lamon.
Alonzo Kickham.
104 Sing Kee.

CRESSELL—CYCLE EXPERT 1731 WESTMINSTER AVENUE. Repairs for all kinds of Wheels.

LETSON & BURPEE Machinists and Pattern Makers and Blacksmiths. 144 to 148 Alexander Street. Tel. 491.
Sole Agents in B.C. for Reeve's Wood Split Pulleys. We keep in stock Shafting, Pulleys, Hangers, Bearings, Flanges, Etc.

EVANS & HASTINGS THE LEADING CITY PRINTERS BOOK JOB AND COMMERCIAL WORK
541 Hastings Street, Vancouver, B.C.

LETSON & BURPEE DIEMAKERS AND MACHINISTS. Patentees and Sole Manufacturers of
144 to 148 Alexander Street, Vancouver. Tel. 491.

LLE ST.
Gregory.
ects.
dams).
here.
WORK

**LETSON & BURPEE** Machinists and Pattern Makers and Blacksmiths. 144 to 148 Alexander Street. Tel. 491.
Sole Agents in B.C. for Reeve's Wood Split Pulleys. We keep in stock Shafting, Pulleys, Hangers, Bearings, Flanges, Etc.

**LETSON & BURPEE** DIEMAKERS AND MACHINISTS. Tel. 491. Patentees and Sole Manufacturers of
144 to 148 Alexander Street, Vancouver. Dies, Presses and all kinds of Canning Machinery.
LETSON & BURPEE'S Can Wiper, Can Topper, Fish Splitter and Cutter.

**Smoke "Varina," "Melrose," "Kilty" Cigars.**
**316 Homer Street.** **J. A. Donaldson, Agent**



108 Rose Bros.
J. W. Bland, V. S.
W. J. Manning (in rear).
116 Vacant.
118 T. J. McIntyre.
120 Vacant.
122-124 Toronto Stationery Store.
126-128 C. Wiegand.
130 S. Mathison.
F. Mathison
Hugh Condren.
132 Thos. Bearns.
134 City Water Works shops.
136 Eastern Price Shoe Store.
138 Vacant.
140 H. Herzog.
142 Kendall's Cyclery.
144 Kendall's Cyclery.
146 R. F. Scott & Co.
148 Oakley & Son.
Cawley & Fowler (upstairs).
152-154 T. M. Barker.
156 W. B. Pattinson.
158 J. P. Hale.
160 Hugh Condren.
162 W. H. May.

Westminster avenue intersects.

206 Star of the West Preceptory No. 544.
Vancouver L. O. L., 1560.
Loyal Thine Forever Lodge, I. O. O. F., M. U.
L. O. T. M.
Inniskillen L. O. L., 1615.
220 Edgett, Garden & Edgett.
224-226 Quang Chung.
Margt. Macduff in rear).
H. Edwards.

Gore avenue intersects.

300 First Presbyterian Church.
314 Walter Jordan.
324 J. P. Hanafin.
326 J. M. Morris.
328 Wm. Brown.
332 W. S. Lazier.
334 R. C. Crackenthorpe.
338 Rev. G. R. Maxwell.
342 New house bldg. Mrs. Jesse.

Dunlevy street intersects.

404 New house bldg. (E. Brenchley.)
454 R. J. Myles.
W. D. McLean.

**Chas. Woodward**
**DEPARTMENTAL STORE.**
**Boots and Shoes**
Dry Goods
Clothing
Drugs and Seeds
Stationery and Crockery
**Cor. Harris St. and Westminster Ave.**

458 W. A. Cumyow.
460 T. Launey.

Jackson avenue intersects.

Oppenheimer avenue intersects.

610 Wm. Frame.
620 C. C. H. Wetzel.
Wm. Schlechtinger.
634 C. W. Ford.
638 T. A. McGarrigle.
J. B. McGarrigle.
P. B. McGarrigle.

Heatley avenue intersects.

650 Michele Desrosiers.

Hawks avenue intersects.

810 John Bährentsen.
812 W. J. Smith.
902 James Fox.

Campbell avenue intersects.

Raymur avenue intersects.

Vernon avenue intersects.

Boundary avenue intersects.

J. W. Hale.
City limits.

HASTINGS W.—Runs west from Carrall to Burard.

North Side.

C. P. R. track intersects.

New bldg.
19 Jones Block.
H. A. Jones.
Miss Engvick.
Edward Dodge.

**JOHN BONNER,** PRACTICAL HORSE SHOER (By Examination). COPY OF CERTIFICATE.—This is to certify that JOHN BONNER is a qualified Farrier, having a thorough knowledge of the foot and all its bearings, and requirements of shoeing thereof. (Signed) H. & A. HUNTER, Examiners at Royal College of Veterinary Surgeons, Edinburgh. 14 Powell St., cor. Carrall, Vancouver, B.C.

**W. THOS. NEWMAN** Inventor and Patentee: NEWMAN COMBINED GOLDSAVERS
M.C.M. Inst. Author "Hidden Mines," etc. My reports are favorably received in London and Eastern Ontario. 419 Hastings St. W., Van. Tel. 427. P.O. Box 69.

Campbell, NEW YORK TAILOR, For my next Suit.



Stanley Park
BREWERY
ENGLISH ALE
AND PORTER...
Family Trade a Specialty
FRANK FOUBERT, Prop.

F. S. Park.
Thos. Dunn.
S. Sheppard.
A. Richardson.
J. H. Fryer.
R. C. Mulligan.
Simpson.
J. Hanson.
19 Carus Cocking.
21 Thos. Dunn & Co., Paints.
23-29 E. G. Prior & Co.
E. Langley.
D. Bucke.
G. T. Michell.
31-37 Illingworth & Co.
A. J. Illingworth.
J. Illingworth.
W. S. Illingworth.
31 Geo. E. Everett.
Taylor.
Kickwood.
51-55 Boyd, Burns & Co.
F. F. Burns.
A. Burns.
John Boyd.
A. Greenhalgh.
J. F. Inkster.
Thos. B. Balkwill.
Claude Young.
Lorne C. Kyle.
61 S. Shea.
McDonald & Moroney.
99 John Johnston.

Abbott street intersects.

121 Thurston & Sons.
Wm. Thurston.
S. H. Thurston.
E. Willis.
C. Culley (upstairs.)
Thos Thurston.
John S. James.
125 New bldg.
Johnson, Kerfoot & Co.
143 Trythall & Sons.
W. J. Trythall.
W. T. Trythall.
Ernest T. Trythall.
Jos. Currell
Donald McLeay.
Claude Williams.
145 The Ideal Grocery.
E. H. McMillan.
J. A. McMillan.
J. F. Bull.
J. Lucas.
Frank Gore.
149 B. C. Liquor Co.
C. H. Barnett.
Wm. Connolly.
J. W. Evans.
149 Free Library.
151 James Robertson & Co., Ltd.
C. A. Godson.
John S. Loughman.
Fred. Fisher.
Flack Block building.

Cambie strett intersects.

Great Northern Railway office
203 S. W. Cleave, Druggist.
Arcade entrance.
301 R. Campbell & Son.
R. Campbell, Sr.
R. Campbell, Jr.
K. Campbell.
J. Hawman.
E. Johnson.
W. Burns.
301 O. L. Spencer.
D. G. Macdonell.
C. E. Gillan.
Miss Vena F. McPhee, M. D. C. M.
J. W. Mallory.
G. I. Wilson.
Pacific Coast Packing Co.'s Office.
Brunswick Canning Co. office.
Alliance Canning Co. office
Dr. J. A. McNaughton, M. D.
Miss Martin (Modiste).
Columbia Commercial College.
Wm. Blakemore.

ALBERT UFFORD, The Only Optician Glasses Ground to Order. 58 Cordova St., Vancouver, B.C.

LETSON & BURPEE Machinists and Pattern Makers and Blacksmiths 144 to 148 Alexander St. Tel. 491. Sole Agents in B.C. for Reeve's Wood Split Pulleys. We keep in stock Shafting, Pulleys, Hangers, Bearings, Flanges, Etc.

LETSON & BURPEE DIEMAKERS AND MACHINISTS. 144 to 148 Alexander Street, Vancouver. Tel. 491. Patentees and Sole Manufacturers of LETSON & BURPEE'S Can Wiper, Can Topper, Fish Splitter and Cutter. Dies, Presses and all kinds of Canning Machinery.

Columbia Brewery ALE, PORTER and LAGER at current prices. A new Outfit and Cold Storage have been recently put in, and we are prepared to fill all orders as above. KAPPLER & CO.

**E. H. HEAPS & CO.** MANUFACTURERS OF RED CEDAR SHINGLES, LUMBER, EXCELSIOR, ETC.
Powell St., and 506 Cordova St., Vancouver, B.C.



303 Scott & Devlin.
305 Wm. Hunt.
Tremayne Best.
W. J. Foster.
C. E. Neilson.
McPhail.
H. R. Hunt.
307 L. E. Frith.
319 J. A. Skinnner & Co.
319 J. A. Skiner & Co.
397 Sheasgreen & Co.
399 McDowell, Atkins, Watson Drug Co.

Homer street intersects.

409 C. S. Douglas.
413 Geo. C. Hinton & Co.
Geo. Cutler.
411 J. Pye.
J. C. Maclure.
Robt. Munro.
Prof. Benard.
Godson.
J. M. O'Brien.
W. A. Cox.
A. M. Burns.
Cowan.
S. C. Cornwall.
F. R. Cornwall.
L. D. Dowler.
413 J. Oben.
415 Dr. J. M. Pearson.
Frank Brown.
Geo. Tompkins.
R. A. Evans.
Mrs. S. Stone.
Isaac Coltart.
417 P. W. Charleson.
H. G. Mellon.
R. Brown.
Thos. Matthews.
Mackenzie Urquhart.
419 R. A. Anderson & Co.
Walter J. Thicke.
Percy J. Geddes.
Union Mutual Life Ins. Co.
J. E. Evans.
Town Topics.
F. S. Taggart & Co.
Chicago Board of Trade.
New York Stock Exchange.
Canadian American G. M. Co., Ltd., T. J. Smith, Sec.
Treasury Mines, Ltd.
Columbia-Cariboo G. M. Co., Ltd.
R. C. Webber.
A. H. Timms.
J. D. B. Thompson.
419 Martin & Deacon.
Jos. Martin, Q. C.
E. J. Deacon.
A. J. Kappele.
J. H. Livingstone.
H. H. Narraway.
423 New building.

Richard street intersects.

501 Bank of British N. America.
Room 10 N.-W. Mtd. Police.
6-7 Geo. Roslington.
C. H. Macaulay.
New York Life Co.
Can. Fire Ins. Co.
4-5 McPhillips & Williams.
3 Can. Permt. Loan & Savings Co.
2 Bowser, Godfrey & Co.
1 Russell & Russell.
Richard B. Ward, Jntr.
507-513 Shelton & Co.
515 A. A. Bodk & Co.
517 Norman Caple & Co.
519—1 A. St. G. Hamersley.
4 E. A. Cleveland.
J. H. Bushnell.
R. McKay Fripp.
Wm. Crickmay.
7 A. H. Bromly.
Clarkson, Cross & Halliwell.
5 Mackay & Walker.
6-8 R. Byron Johnson.
15 Mrs Hoshell.
11-12 Capt. M. W. Thain.
13 R. Westacott.
10 Trades & Labor Union Hall
14 J. Howard.
521 Chas. E. Tisdall.
523 C. S. Philp.
537 Cowan & Shaw
B. C. Auer Light Co.
Reliance Loan & Savings Co.
H. J. Thore & Co.
539 Evans & Hastings (Basement).
541 Mahon, McFarland & Mahon.
N. British & Mercantile Inurance Co.
Leslie Hill, C. E.

**LETSON & BURPEE** DIEMAKERS AND MACHINISTS.
144 to 148 Alexander Street, Vancouver. Tel. 491. Patentees and Sole Manufacturers of
LETSON & BURPEE'S Can Wiper, Can Topper, Fish Splitter and Cutter. Dies, Presses and all kinds of Canning Machinery.

**LETSON & BURPEE** Machinists and Pattern Makers and Blacksmiths
144 to 148 Alexander St. Tel. 491.
Sole Agents in B.C. for Reeve's Wood Split Pulleys. We keep in stock Shafting, Pulleys, Hangers, Bearings, Flanges, Etc.

**Red Cross Brewery** Vancouver, B.C. **Lager Beer**

**GEO. C. HINTON & CO.** ELECTRICAL SUPPLIES and Construction.
Elevators and Mining Machinery. 409 Hastings Street. Fixtures, Motors, Dynamos, Electric

**VANCOUVER CONSERVATORY OF MUSIC** 526 Granville St.
Staff of 14 efficient Teachers.
EVERY BRANCH OF MUSIC TAUGHT.



545 Molson's Bank Building.
Robt Marshall.
J. H. Martin.
Ceperley, Mackenzie & Rounsefell.
Seymour street intersects.
601 J. R. Seymour.
603 J. G. C. Wood.
605 Page Ponsford Bros.
H. Ponsford.
E. Chapman.
607 J. J. Banfield & Co.
J. W. Holland.
609 W. B. Saunders.
611 J. Hawley.
W. A. Bauer.
J. T. Nicolls.
F. C. Tireman.
613 Vancouver Gas Co., Ltd.
J. H. Hoare.
615 The Owl Club (upstairs).
M. B. Lucas & Co.
617 W. H. Lucas & Co.
621 Leland annex.
623 T. H. Calland.
Geo. Martin.
J. Balfour Ker.
E. C. Kilby.
625 H. Rhodes.
1-2 Phillips Am. G. M. Co., Ltd.
Federal Life Assurance.
T. McAdam.
4-5 H. M. Cottingham.
9 Edward De Lees.
12 Captn. O. Westerlund.
627 Crickmay Bros.
York County Loan & Savings Co.
Granville street intersects.
725 C. Cattell.
Albert Airey.
W. C. Morrison.
Howe street intersects.
801 R. Marpole.
815 A. G. Ferguson.
Vancouver Club.
W. Murray.
Burrard intersects.
End of Hastings street West.
South Side.
2-4 B. C. Electric Railway Co.
General Ticket Office.
C. P. R. track intersects.
10 Mutrie & Brown.
Western Cartage Co.
Robinson & Co.
Thos. Rowe (in rear).
Arthur Feltrup.
Thos. MacFarlane.
Mike McKellar.
John McKellar.
Candy Jack.
Frank Duhamel.
Fred Duhamel.
W. Duhamel.
Grenier & Co.
36 Brackman & Ker.
Burton S. Parsons (in rear).
Commercial sample rooms.
40 Moss Jonas.
42 S. Harris.
Severs Peters.
Mrs. C. Z. Perry.
Alex. Barber.
E. W. Wright.
44 Vancouver Furniture Co.
62 Geo. Hardy.
C. B. Higginson (in rear).
Dan Fulton.
64 McRae & Hall.
68 W. A. Gibson's Board & Feed Stables.
Lewis.
P. McDonald.
John Gibson.
Abbott strett intersects.
Gun Lung Laundry.
New Bldg., Henderson Bros.
150 Province Publishing Co.
W. C. Nicoll.
Ian Coltart.
152 Barr & Anderson.
164 A. Easthope.
160 J. S. Rankin.
A. J. Thynne.
R. P. Ramage.
162-170 Chas Wiegand.
J. Hilton.
Angus McKay.
S. E. Burritt.
W. J. Till.
172 M. S. Rose.
Wm. Blakemore.
J. Judge.
A. McCoy.
H. Green.
F. S. Hannaford.
Saml. Rose.
R. Gosse.

**CRESSELL—CYCLE EXPERT** 1731 WESTMINSTER AVENUE. Repairs for all kinds of Wheels.

**LETSON & BURPEE** DIEMAKERS AND MACHINISTS. 144 to 148 Alexander Street, Vancouver. Tel. 491. Patentees and Sole Manufacturers of LETSON & BURPEE'S Can Wiper, Can Topper, Fish Splitter and Cutter. Dies, Presses and all kinds of Canning Machinery.

**LETSON & BURPEE** Machinists and Pattern Makers and Blacksmiths 144 to 148 Alexander St. Tel 491.

**EVANS & HASTINGS,** BOOK AND COMMERCIAL **JOB PRINTERS**
541 Hastings Street - - - - - - - - - Vancouver, B.C.

SMOKE "BLACKSTONE" CIGARS
316 Homer Street. J. A. Donaldson, Agent.



Chester Morgan.
R. McDonald.
R. Thompson.
F. Wallace.
Cambie street intersects.
Court House.
Hamilton street here.
300 Tupper, Peters & Gilmour.
304 Western Union Telegraph Co.
330 Bell & Flett.
33 W. J. Lapoint.
Vancouver Employment Agcy.
Miss J. L. McNeill.
33[illegible] Jonathan Rogers.
334 Foster's Fit Reform Wardrobe.
Thos. Foster.
F. C. Campbell.
E. A. Thomas.
J. J. McKinnon.
O. Trowse.
336 The H. B. A. Vogel Commercial College.
B. C. Portland Cement Co.
Imperial Oil Co.
R. C. Davis.
John Mooney (Janitor).
338 Vacant.
342 B. C. Land & Invest. Agcy.
E. B. Morgan.
Chas. McLachlan.
346 Robert Ward & Co., Ltd.
J. C. Maclure.
A. C. Stirrett.
J. M. Whitehead.
F. C. Hewson.
Homer street intersects.
410 F. A. Quigley & Co.,
412 J. Storey.
414 S. Greenshields Son & Co.
W. C. Lawrence.
Hotel Vancouver Sample Rms.
416 A. Hodgson.
418 A. Risen (upstairs).
W. Larson.
418 R. Purdy & Co.
Conley & Atkinson.
Bank of British Columbia.
Richards street intersects.
500 Merchants Bank of Halifax.
506 Scougale Bros.
508 Mortimore Bros.
Metropolitan Cigar Store.
Wiedricks' Express.

Chas. Woodward
DEPARTMENTAL STORE.
Boots and Shoes
Dry Goods
Clothing
Drugs and Seeds
Stationery and Crockery
Cor. Harris St. and Westminster Ave.

510 Mining Exchange.
H. G. Bissett.
512 Mining Exchange Billiard Parlors.
514 Johnson & McPhail.
518 J. A. Pyke.
524 Dominion Express Co.
534 A. E. Law & Co.
636—1 R. G. Dun & Co.
2 Robertson & Co.
North American Life.
S. G. Faulkner.
E. W. Keenleyside.
Jas. S. Kerr.
3 W. E. Thompson.
A. E. Garrett.
5 Hope Graveley & Co.
F. M. Chaldecott.
A. H. Chaldecott.
538 Innes, Richards & Akroyd.
Frank V. Bodwell.
F. C. Innes & Co.
542 Weeks & Robson (Grocery).
546 St. George's Club.
550 Weeks & Robson (Wine Dept).
Seymour street intersects.
612 D. C. McGregor.
622 B. C. Agency.
622 B. C. Agency, Ltd.
Barclay Bonthrone.
Alex. Bonthrone.
W. Gordon Ross.
J. O'Sullivan.
Third Flat.—W. T. Dalton.
Mason Bros, D.D.S.
620 M. Robinson.
624-628 Leland Hotel.
632 John Reed.

LETSON & BURPEE Machinists and Pattern Makers and Blacksmiths 144 to 148 Alexander St. Tel 491. We keep in stock Shafting, Pulleys, Hangers, Bearings, Flanges, Etc. Sole Agents in B.C. for Reeve's Wood Split Pulleys.

John Bonner Practical Horse Shoer. Only Certificated Farrier in the District. Awarded First Prize at Royal Agricultural and Industrial Society's Exhibition, 1880 and 1886. New Westminster, B.C. Horses with contracted feet, Fallen Soles, Corns and Side Bones a specialty. 14 Powell Street cor. Carrall, Vancouver B.C.

LETSON & BURPEE DIEMAKERS AND MACHINISTS. 144 to 148 Alexander Street, Vancouver. Tel. 491. Patentees and Sole Manufacturers of LETSON & BURPEE'S Can Wiper, Can Topper, Fish Splitter and Cutter. Dies, Presses and all kinds of Canning Machinery.

W. THOS. NEWMAN Inventor and Patentee: NEWMAN COMBINED GOLDSAVERS M.C.M. Inst. Author "Hidden Mines," etc. My reports are favorably received in London and Eastern Ontario. 419 Hastings St. W., Van. Tel. 427. P.O. Box 69.

Campbell, NEW YORK TAILOR, For my next Suit.



Stanley Park
BREWERY
ENGLISH ALE
AND PORTER
Family Trade a Specialty.
FRANK FOUBERT, Prop.

636 S. Blackson.
Granville street intersects.
716 J. G. Mortimore.
Howe street intersects.
836 V. W. Mitchell.
824 W. F. Salsbury.
A. E. Salsbury.
W. F. Salsbury, Jr.
F. T. Salsbury.
Hornby street ends here.
900 John Forsyth.
Ambrose Adams.
924 J. D. Townley.
Burrard stret intersects.
End of Hastings street West.

HEATLEY AVE.—Runs from Burrard Inlet to False Creek.

East Side.
Armstrong & Morrison's Foundry.
Alexander street intersects.
108 Mrs. E. Conner.
110 Mrs. Prentice.
Powell street intersects.
Hastings street intersects.
320 Mrs. Cao.
A. Morley.
No more houses to False Creek.

West Side.
Alexander street intersects.
Inlet View House.
Powell street intersects.
East Cordova street intersects.
Hastings street intersects.
T. A. McGarrigle.
Nothing more to False Creek.

HELMCKEN—Runs from Homer to Burrard.

Homer street intersects.
Richards street intersects.
526 Magloire Desrosiers.
528 Wm. Brumell.
Seymour street intersects.
Granville street intersects.
Howe street intersects.
Hornby street intersects.
Burard street intersects.
End of Helmcken street.

HOMER—Runs from Cordova southward to Drake street.

East Side.
308 Condell Block.
E. Wall.
John Brown.
David Mason.
Edward Durant.
Geo. Smith.
James Harris.
Chas White.
308—6 W. M. Harris.
W. Elkins.
Echo Magnetic Institute.
310 C. G. Garrison.
J. A. Fitzsimmons.
W. S. Copland.
J. C. T. Crofts.
314 Globe Sign works.
Thos. Sharp.
A. J. Doll.
316 The Blackstone Cigar Co.
J. H. Donaldson.
320 W. J. Lamerick & Co.
Joseph Pollard.
Bryant & Tompkins (basement).
328 Dr. McKechnie.
C. A. Jackson, D. D. S.
Parr & Fee.
Hastings street W. intersects.

ALBERT UFFORD, The Only Optician Glasses Ground to Order. 58 Cordova St., Vancouver, B.C.

LETSON & BURPEE Machinists and Pattern Makers and Blacksmiths 144 to 148 Alexander St. Tel. 491. Sole Agents in B.C. for Reeve's Wood Split Pulleys. We keep in stock Shafting, Pulleys, Hangers, Bearings, Flanges, Etc.

Columbia Brewery ALE, PORTER and LAGER at current prices. A new Outfit and Cold Storage have been recently put in, and we are prepared to fill all orders as above. KAPPLER & CO.

LETSON & BURPEE DIEMAKERS AND MACHINISTS. 144 to 148 Alexander Street, Vancouver. Tel. 491. Patentees and Sole Manufacturers

**E. H. HEAPS & CO.** New and Second Hand Machinery, Stationery, Portable and Marine Engines and Boilers. Turbine Water Wheels.
Powell St., and 506 Cordova St., Vancouver, B.C.



Sun Life Assurance Co., of Canada.
C. S. V. Branch.
J. W. Prescott.
C. A. Eby.
John H. Poff.
Metropolitan Club.
W. E. O'Brien.
The Liberal Club.
Canada Life Assurance Co.
C. A. Lett.
G. T. McTavish.
J. Collcut & Co.

Pender street intersects.

The Victoria.
Miss Collens.
520 August Schwahn.
522 David Evans.
Allbee.
Jas. McMahon.
Walker.
522 P. Awrey.
524 J. Romang.
526 Capt. M. McLeod.
528 J. MacKay Smith.
Chas Steers.
530 James Raleigh.
Miss Agnes Torrence.
532 H. H. Layfield.
534 Robt. Fowler.
536 Frederick Anderson.
538 G. Wadds.
C. Milne.
540 L. R. Bayne.
T. T. Rutherford.
542 J. C. Cornish.

Dunsmuir street intersects.

606 K. B. McLennan.
620 S. D. Nesbitt.
624 A. D. Ostrom.
626 Albert Iliff.
628 L. Morrow.
630 Mrs. W. C. A. Pilling.
R. Hampton.
640 James Purdy.
John Garvin.
642 S. McPherson.
Dan Martin.
M. McLean.
J. D. McPherson.
644 Robt. Robinson.
Jonathan Rogers.
Wm. Hailstone.

Georgia street intersects.

700 Joseph Hill.
W. C. Cameron.
Geo. Vibert.
Geo. Lalonde.
Geo. Buscombe.
Thos. Allen.
710 T. F. Neelands.
714 New house (Alex. Mowat.
716 New house.
William Crawford (in rear).
A. Rood.
H. B. Eastman.
M. D. Forsyth.
John Brookes.
David Brookes.
Thos. McIver.
Thos. McIver, Jr.
Geo. Wheeler.
Wm. Shane.
L. Saul.
720 M. A. Bradley.
722 C. S. Campbell.
772 J. St Arnaud.
776 S. Inkster.
R. Ross Munro.
C. Larson.
E. A. Davis.
J. S. McKenzie.
Thos. Madigan.
776 Jenkinson.
Pyke.
Tongue.
Hutchinson.
Norman McLeod.
Henry Blake.
Fredk. Franklin.
Geo. Franklin.
John Watson.
R. Parkinson.

Robson street intersects.

804 John Jeffries.
810 L. Lukes.
812 Samuel Thorne.
Geo. Gaysford.

Nelson street intersects.

Nothing more East side.

West Side.

Cordova street intersects.

Hastings street West intersects.

The Ellesmere.
Mrs. L. Welsh.

Pender street intersects.

521 Dr. C. D. Eby.

**LETSON & BURPEE** DIEMAKERS AND MACHINISTS. Tel. 491. Patentees and Sole Manufacturers of
144 to 148 Alexander Street, Vancouver. Dies, Presses and all kinds of Canning Machinery.
LETSON & BURPEE'S Can Wiper, Can Topper, Fish Splitter and Cutter.

**Red Cross Brewery** Vancouver, B.C. **Lager Beer**

**GEO. C. HINTON & Co.** ELECTRICAL SUPPLIES and Construction. Fixtures, Motors, Dynamos, Electric Elevators and Mining Machinery. 409 Hastings Street.

**LETSON & BURPEE** Machinists and Pattern Makers and Blacksmiths
144 to 148 Alexander St. Tel. 491.
Sole Agents in B.C. for Reeve's Wood Split Pulleys. We keep in stock Shafting, Pulleys, Hangers, Bearings, Flanges, Etc.

**VANCOUVER CONSERVATORY OF MUSIC** 552 GRANVILLE ST.
The leading Conservatory of the Pacific Coast.
Manager, A. In'tveld-Francis. Director, Adolf Gregory.



C. A. Eby.
525 H. M. Burwell.
529 G. F. Slater.
531 Jos. Reynolds.
533 A. Desrochers.
535 Mrs. Foxley.
A. D. Hardy.
A. R. Foxley.
537 Geo. Dixon.
Prof. Donjour Jouty.
Dr. Duff.
539 Edwin Whitworth.
Percy Whitworth.
Homer Street Methodist Ch.

Dunsmuir street intersects.

611 Willard Dickinson.
613 Patk. H. Campbell.
Hugh E. Campbell.
615 Wm. H. Allen.
A. Moorcroft.
617 F. G. Davidson.
619 James Harris.
McKinnon.
O. Abercrombie.
Fred. W. Rigby.
623 John Moyes.
627 Frank Davidson.
James Jones.
Harry Scrivner.
629 J. J. Moffat.
631 Joseph Parkinson.
633 J. J. Hanna.
W. J. Tumnonds.

Georgia street intersects.

713 Duncan Strathie.
717 T. S. Thompson.
719 Jas. Egerton Sulley.
721 Harold C. Clarke (moving to Barclay).
725 Wm. Ramsay.
725 W. S. Egan.
727 Jas. J. Murphy.
R. Murphy.
Wm. Murphy.
729 Albert Russell.
Harry Russell.
Bert Russell.
733 J. B. Tracey.
D. McLaughlin.
Sidney Harvey.

Robson street intersects.

805 Thos. Marshall.
809 W. Cosman.
W. Cosman, Jr.
811 Chas. Knowdell.
Ed. James Knowdell.
613 John McKeown.
629 J. H. Peck.
L. Cary.
847 C. H. Bradwin.
857 Robert Robinson.
899 Lee Chong Laundry.

Smithe street intersects.

915 Thos. Veitch.
917 Emil Larsen.
919 Robt. Robertson.
925 Mrs. I. Coughlin.
Fred. Coughlin.
E. L. Benford.
927 Thos. Clouston.

Nelson street intersects.

1001 Andrew Robb.
1013 R. A. McCabe.
1015 Wm. Coil.
Frank Phrine (in rear).
1107 B. C. Fruit Canning & Coffee Co.
Walter Taylor.
Oswald Roberts.
J. Bell.
W. H. Lamberton.
Ed. DeBou.
1[illegible] J. D. Smith.
1125 H. Fulcher.
H. Altree.
C. B. Dennis.
1129 Robt. M. Logan.
Wm. Witty.
1131 E. P. Dennis.

Davie street intersects.

1205 J. Curran.
1207 Geo. Nesbitt.
Robt. Nesbitt.
1209 J. T. Lawson.
1211 John Mahoney.
1215 John Rumble.
1231 John S. Glover.
Herbert Glover.
Arthur Eaton (in rear).
Wm. Eaton.
—. Foster.
Donald McKenzie.
C. H. Phillips.
Thos. McNally.
1235 W. R. Lawson.
W. Major.
1237 C. Sharp.

Drake street intersects.

**CRESSELL—CYCLE EXPERT** 1731 WESTMINSTER AVENUE.
Repairs for all kinds of Wheels.

**LETSON & BURPEE** Machinists and Pattern Makers and Blacksmiths
144 to 148 Alexander St. Tel. 491.
Sole Agents in B.C. for Reeve's Wood Split Pulleys. We keep in stock Shafting, Pulleys, Hangers, Bearings, Flanges, Etc.

**LETSON & BURPEE** DIEMAKERS AND MACHINISTS
144 to 148 Alexander Street, Vancouver. Tel. 491. Patentees and Sole Manufacturers of
LETSON & BURPEE'S Can Wiper, Can Topper, Fish Splitter and Cutter, Disc Presses and all kinds of Canning Machinery

**EVANS & HASTINGS,** The Leading and only up-to-date JOB PRINTERS in the City. Neatness, Accuracy, Despatch. Best lines of stock always on hand. Our work speaks for itself.
541 Hastings St., Vancouver, B.C.

Smoke "La Glacona," "Olga Nethersole" Cigars.
316 Homer Street. J. A. Donaldson, Agent.



End of Homer, West.

HORNBY—Runs from Hastings street West, Southwards to Pacific street.

East Side.

Pender street intersects.

544 R. Kerr Houlgate.
L. G. McPhillips.
Chas. Cambie.
566 Mrs. A. Stevens.
J. Bushnell.
570 S. H. Williams.
C. M. Acutt.
H. Haggerty.

Dunsmuir street intersects.

63[illegible] Henry Marsden.
646 West End Livery.
A. R. Miller.
Geo. Crawford.
658 Mrs. J. Boultbee.
A. W. V. Innes.
W. W. Boultbee.

Georgia street intersects.

Robson street intersects.

800 W. G. Harvey.
810 Dr. W. Richardson.
816 Mrs. M. A. MacLean.
Miss E. K. MacLean.
Miss I. A. R. MacLean.
822 James Smith.
James Field.
826 J. M. MacGregor.
832 Ardwell N. Sandell.
Bert Stewart.
836 Andrew McDonald.
842 Thos. Walker.
846 W. L. Armstrong.
Walter Langridge.
Chas. Harvie.
Miss B. Kindree.
850 Vacant.
860 D. M. Robinson.
Edward Burchell.
F. J. Schofield.
866 Herbert Creelman.
870 Frank S. Taggart.
878 John Johnstone.
Miss Marion B. Johnstone.
882 G. H. A. Vick..

Smithe street intersects.

900 John Phelan.
908 L. F. West.
R. S. West.
A. J. West.
912 J. H. Diamond.
C. T. Diamond.
936 M. M. Lemon.
940 Oscar Allen.
952 W. S. Smith.
Jno. F. Inkster.
Jos. D. Inkster.
James Hunter.
978 H. B. Gilmour.
922 P. J. Ledwell.

Nelson street intersects.

1012 W. T. Farrell.
1014 T. M. Heard.
Nelson Eccleston.
1020 A. Chisholm.
1022 Daniel Munro.
A. J. Beecroft.
Wm. Lawrence.
1044 Fred. Martin.
1050 A. K. Horn.
1052 R. G. Sim.
1072 R. Frank.
1074 Elliott.
White Elliott.
1080 Joseph Devlin.
1082 Robt. Burnett.
Chas. Zwick.

Helmcken street intersects.

1110 New House.
1120 W. A. Walker.
W. G. Walker.
1130 I. S. Miller.
Geo. Miller.
1138 Geo. Aubrey.
1142 H. Lee.

Chas. Woodward
DEPARTMENTAL STORE.
Boots and Shoes
Dry Goods
Clothing
Drugs and Seeds
Stationery and Crockery
Cor. Harris St. and Westminster Ave.

JOHN BONNER, PRACTICAL HORSE SHOER (By Examination) COPY OF CERTIFICATE—This is to certify that JOHN BONNER is a qualified Farrier, having the requisite knowledge of the foot and all its bearings, and requirements of shoeing thereof. (Signed) H. & A. HUNTER, examiners at Royal College Veterinary Surgeons, Edinburgh. 14 Powell St., cor. Carrall, Vancouver, B.C.

LETSON & BURPEE DIEMAKERS AND MACHINISTS 144 to 148 Alexander Street, Vancouver. Tel. 491. Patentees and Sole Manufacturers of LETSON & BURPEE'S Can Wiper, Can Topper, Fish Splitter and Cutter. Dies, Presses and all kinds of Canning Machinery.

LETSON & BURPEE Machinists and Pattern Makers and Blacksmiths 144 to 148 Alexander St. Tel. 491. Sole Agents in B.C. for Reeve's Wood Split Pulleys. We keep in stock Shafting, Pulleys, Hangers, Bearings, Flanges, Etc.

W. THOS. NEWMAN Inventor and Patentee: NEWMAN COMBINED GOLDSAVERS
M.C.M. Inst. Author "Hidden Mines," etc. My reports are favorably received in London and Eastern Ontario. 419 Hastings St. W., Van. Tel. 427. P.O. Box

Campbell, NEW YORK TAILOR,
For my next Suit.



Stanley Park
BREWERY
ENGLISH ALE
AND PORTER
Family Trade a Specialty.
FRANK FOUBERT, Prop.

1172 Jas. Cunningham.
Davie street intersects.
1210 W. T. Whiteway.
1216 Mrs. E. Masters.
Frank Masters.
J. Holmes.
1242 New House.
1252 Mackie Bros.
Thos. Mackie.
Robt. Mackie.
1262 Geo. D. Travis.
1280 Henry Howard.

Drake street intersects.
1310 G. D. Carlyle.
Robt. Lovett.
1316 A. Minchin.
Herbert Platt,
1322 Olans Oleson.
J. Johnson.
1330 M. Little.
Wm. Little.
1340 Harry S. Manley.
1342 James Tolley.
1356 J. H. Hay.
W. E. Hay.
J. T. Neall.
1362 F. Clarke.
1368 P. P. Findlay.
R. E. McDonald.
1370 Geo. F. Timms.
1376 A. S. Eaton.
1382 G. W. Leslie.

Pacific street intersects.
End of Hornby, East.

West Side.
Pender street intersects.
531 H. Harris.
S. C. Harris.
Miss S. Preston.
533 James Watson.
539 Mrs. Rose McEwan.
Donald McEwan.
541 C. J. McDonald.
James Shimmen.
545 E. Watson.
551 Jno. Jas Cowderoy.
555 Ivan Bushong.
J. Milner.
W. E. Wilson.
Emil Van Danstorme.
[illegible]7 E. Powell.
F. Powell.
[illegible] Jno. R. Peach.
Edward Peach.

Dunsmuir street intersects.
641 Henry Mansfield.
Chas. Sordit.
Thos. Tracey.
A. Intveld Francis.
645 G. F. Cook (in rear).
647 J. A. Fraser.
655 T. M. Quigley.
E. A. Quigley.
M. T. Quigley.
659 R. Kelly.
F. G. Craig.
661 B. F. Heney.
G. C. Hinton.
667 Mrs. E. M. Ayre.
E. Langley.
Miss H. E. Baker.
679 Geo. A. Bessell.

Georgia street intersects.
727 Theo. Ludgate (moved to 1178 Pender).
Wallace Ludgate (moved to 1178 Pender).
735 R. B. Johnston.
751 Geo. DeBeck.
761 R. Wilson.
Miss Rolcraft.
Jas. Orr.
Miss Roycraft (moved to 740 Burrard.
763 H. W. Findley.
Wm. Duke.
771 Rev. Thos. Haddon.
Thos. G. Haddon.
Wm. Edward Haddon.
Robert Haddon.
777 H. A. Berry.

ALBERT UFFORD, The Only Optician Glasses Ground to Order. 58 Cordova St., Vancouver, B.C.

LETSON & BURPEE Machinists and Pattern Makers and Blacksmiths. 144 to 148 Alexander Street. Tel. 491.
Sole Agents in B.C. for Reeve's Wood Split Pulleys. We keep in stock Shafting, Pulleys, Hangers, Bearings, Flanges, Etc.

Columbia Brewery ALE, PORTER and LAGER at current prices. A new Outfit and Cold Storage have been recently put in, and we are prepared to fill all orders as above. KAPPLER & CO.

LETSON & BURPEE DIEMAKERS AND MACHINISTS. 144 to 148 Alexander St., Vancouver. Tel. 491.
Patentees and Sole Manufacturers of

**E. H. HEAPS & CO.** Stationery, Portable and Marine Engines and Boilers, Sawmill, Shinglemill, Sash, Door and Planingmill Machinery. Hot Blast Dry Kiln.
Powell St., and 506 Cordova St., Vancouver, B.C.



787 R. V. Winch.
795 Thos. Quann.

Robson street intersects.

813 R. M. Glass.
821 B. B. Brown.
J. O. Turnbull.
827 F. D. Gross.
Frank Newton.
Wesley Newton.
J. McNeill.
James Gross.
O. Harrod.
833 T. E. Bray.
E. J. Bray.
W. L. Collins.
Laurie (C. P. R.)
Jas. A. Murray.
Ralph Daggett.
Wellington L. Daggett.
T. E. Bowerman.
T. J. Rattray.
Geo. W. Adams.
845 Robt. Heard.
Robt. S. Heard.
C. E. Gillan.
Kelt.
Wright.
Outram.
851 D. J. McLean.
861 Miss M. M. Fraser.
861 Capt. H. Pybus.
871 J. O. Benwell.
877 Geo. Cutler.
893 New House.

Smithe street intersects.

901 Ed. G. Young.
915 J. P. Stout.
917 T. B. Cuthbertson.
923 T. W. Smirl.
Lorne T. Smirl.
927 Wm. McCraney.
W. H. Caldwell.
931 J. Duff Stuart.
937 G. Starrett.
941 J. B. Kay.
Piers.
Ald. Roberts.
R. Adamson.
Thos. Lake.
E. Humphreys.
949 W. S. McDonald.
Low.
Dr. Josiah Mason.
953 W. C. Mitchell.
957 New House.
961 R. Bowman.
967 A. M. Stewart.
977 D. F. Douglas.
987 D. Dunoon.
P. Wade.
T. T. Langlois.
993 T. A. Smith.

Nelson street intersects.

West End Public School.

Helmcken street intersects.

1101 E. J. Millard.
J. G. Millard.
1109 Ashwood.
1117 Arch. Mowat.
Mrs. Harris (in rear).
Harry Harris.
Wm. Harris.
Geo. Harris.
1167 T. Dolor Langlois.
E. Astell.
Geo. Lamarre.
1173 Mme. M. Goudron.

Davie street intersects.

1229 D. W. Campbell.
Haldane Campbell.
Howard Campbell.
James Campbell.
1259 Geo. C. Hay.
1267 I. J. Boeur.
1277 Wm. Francis Cook.
1281 E. Menzies.
1303 A. E. Soper (in rear).

Drake street intersects.

1305 Room 1 J. K. Gray.
2 E. P. Baldwin.
4 Geo. Gray.
Robt. Jones.
5 W. Griffiths.
6 Thos. Hardy.
7 David Gillespie.
8 Wm. Smith.
9 Robert King.
10 John Peterson.
1327 Robt. Dickie.
Robt. A. Dickie.
1331 Joseph Blake.
1341 Hugh McCartney.
John Richardson.
1347 R. Watson.
Samuel McLay.
1353 Clifford Angus.
1363 Chas. F. Bosomworth.
1369 Richard Frost.

**LETSON & BURPEE** DIEMAKERS AND MACHINISTS. Patentees and Sole Manufactures of LETSON & BURPEE'S Can Wiper, Can Topper, Fish Splitter and Cutter. Dies, Presses and all kinds of Canning Machinery. 144 to 148 Alexander St., Vancouver. Tel. 491.

**Red Cross Brewery** Vancouver, B.C. **Lager Beer**

**GEO. C. HINTON & CO.** ELECTRICAL SUPPLIES and Construction. Fixtures, Motors, Dynamos, Electric Elevators and Mining Machinery. 409 Hastings Street.

VANCOUVER CONSERVATORY OF MUSIC 552 Granville St.
Staff of 14 efficient Teachers.
EVERY BRANCH OF MUSIC TAUGHT.



R. S. Frost.
W. D. Frost.
1377 R. Hargreaves.

Pacific street intersects.

End of Hornby, West.

---

HOWARD STREET—Runs from Tenth to Eleventh avenues.

John Wise.
Wesley Kerfoot.

---

HOWE—Runs from Cordova, near the Depot, Southwards to Pacific street.

East Side.

Hastings street intersects.

Pender street intersects.

531 L. W. Stone.
Robert Nelson (in rear).
Horace Slater (in rear).
533 J. C. Vermilyea.
G. W. Mackay.
J. B. Mackay.
Frank Davis.
Chas. Haggerty.
537 Wm. Coe.
Miss Sarah S. Coe.
W. A. Elmo.
Geo. J. Stanley.
555 Mrs. S. T. Tilley.
561 S. H. Holmes.
Irvine.
Jeffers.
565 J. C. Bishop.
W. B. Bishop.
571 R. A. Apenes.
John Ward.
577 Wm. C. Fox.
McDonald.
579 Frank Boston.
Newey.
Miss C. Boston.
Geo. Boston.
587 Mrs. J. Clements.
J. Teesdale.
S. W. Johnson.
Daintree.
Campbell.

Dunsmuir street intersects.

618 Mrs. J. W. Fonseca.
Wm. Brown.
Percy Street.
Geo. Slater.

Georgia street intersects.

Robson street intersects.

816 Mrs. Gold.
E. Gold.
822 A. F. Ralph.
T. J. Smith.
826 H. K. Dunn.
832 Capt. J. H. Woodworth.
840 Vacant.
846-848 Dr. Halder Kirby.
856 Geo. Alexander.
862 W. R. Lord.
878 A. D. Gothard.
Sam J. Gothard.
A. D. Gothard, Jr.
882 M. Robinson.

Smithe street intersects.

912 John Brown.
926 Fred. L. Swift.
932 E. W. Ogle.
R. P. Freeman.
938 G. W. Dawson.
F. J. Buttimer.
Geo. A. Buttimer.
Geo. D. Freeze.
Miss Annie L. Buttimer.

Nelson street intersects.

1000-1002 J. A. Teepoorten.

Helmcken street intersects.

Davie street intersects.

1212 Mrs. J. Hall.
New House.
1236 Richard Enman.
1240 Robt. Cosgrove.
Angus Fraser.
Claude Bell.

Drake street intersects.

1300 Vacant.
1304-1306 C. E. Jervis.
1312 Miss Murray.
1316 J. P. Wright.
1330 Geo. Hutton.
1336 Edward Hunt.
1340 Harold Peck.
S. O'Brien.
Chas. Peck.
Chas. Moore.
1350 Henry Mundon.
Dan. Mundon.
1356 Colin Murray.
1360 J. A. Smith.

CRESSELL--CYCLE EXPERT 1731 WESTMINSTER AVENUE.
Repairs for all kinds of Wheels.

LETSON & BURPEE Machinists and Pattern Makers and Blacksmiths.
144 to 148 Alexander Street. Tel. 149.
Sole Agents in B.C. for Reeve's Wood Split Pulleys. We keep in stock Shafting, Pulleys, Hangers, Bearings, Flanges, Etc.

EVANS & HASTINGS Have added a complete new outfit in the way of new styles of type, and are prepared to do the best work ever executed in the city. 541 Hastings St.

LETSON & BURPEE DIEMAKERS AND MACHINISTS. 144 to 148 Alexander St., Vancouver. Tel. 491.
Patentees and sole Manufacturers of
LETSON & BURPEE'S Can Wiper, Can Topper, Fish Splitter and Cutter. Dies, Presses and all kinds of Canning Machinery.

Smoke "Virginia," "Bancroft," "La Manola" Cigars.
316 Homer Street. J. A. Donaldson, Agent.



J. H. Smith.
N. McCormick.
1398 Shack (occupied).

End of Howe, East.

West Side.

310 J. M. Lefevre.
336 340 T. H. Wootton.
Ernest Megginson.
J. D. Wetheral.

Hastings street intersects.

Pender street intersects.

504 Capt. P. N. Thompson.
530 W. A. Mace.
534 S. A. Wye.
Geo. Toms.
B. Weeks.
A. Patton.
J. Hunt.
M. Moore.
J. Jackson.
J. M. Thompson.
540 J. H. Barbour.
544 E. Spillman.
550 A. Clegg.
564 E. B. McCrea.
Frank Wolff.
W. Bell.
570 C. F. Barker.
J. Williams.
Val. Smith.

Dunsmuir street intersects.

601-617 Badminton Hotel.
W. H. Mawdsley.
S. A. Poole.
Mrs. A. Heinrich.
J. H. Adams.
R. H. Davidson.
J. Genelle.
Major J. W. Vaughan.
James Gordon.
Miss C. Rogers.
J. Secombe.
J. D. Kendall.
Col. Welker.
S. P. Sawyers.
J. B. Ferguson.
Ralph Blewett.
Harry Wright.
Thos. Spain.
627 John Fleming.
Moore.
Otto Yarco.
633 Joseph Hermance.

Chas. Woodward
DEPARTMENTAL STORE.
Boots and Shoes
Dry Goods
Clothing
Drugs and Seeds
Stationery and Crockery
Cor. Harris St. and Westminster Ave.

637 P. G. Campbell.
Geo. Veitch.
Fred. Lyon.
643 P. Fewster.
Howard Fewster.
649 J. F. May.
673 E. E. Walkem.
A. B. Pottenger.
A. E. Garrett.
G. T. McTavish.
J. D. Bell.
679 B. B. Draper.
A. R. Miller.

Georgia street intersects.

Robson street intersects.

803 Dr. J. T. Carroll.
813 Richard Fowler.
F. W. Fowler.
821 J. D. Byrne.
Mrs. K. Walker.
827 G. C. Taylor.
831 E. W. Talcott.
837 J. Fowler.
Wm. Fowler.
841 J. Slater.
847 C. J. Cummins.
851 John Dickinson.
857 D. M. Stewart.
865 E. Howard.
869 W. G. Hicks.
873 James Roach.
877 J. F. Stratton.
883 J. Beveridge.

Smithe street intersects.

913 Mrs. M. Sim.
917 H. Hemlaw.
923 Dr. R. B. Clark.

LETSON & BURPEE DIEMAKERS AND MACHINISTS. 144 to 148 Alexander St., Vancouver. Tel. 491.
Patentees and sole Manufacturers of
LETSON & BURPEE'S Can Wiper, Can Topper, Fish Splitter and Cutter. Dies, Presses and all kinds of Canning Machinery.

John Bonner, Practical Horse Shoer. Only Certificated Farrier in the District. Award First Prize at Royal Agricultural and Industrial Society's Exhibition, 1890 and 1896. New Westminster, B.C. Horses with contracted Feet, Fallen Soles, Corns and Side Bones a specialty. 14 Powell Street Cor. Carrall, Vancouver B.C.

LETSON & BURPEE Machinists and Pattern Makers and Blacksmiths. 144 to 148 Alexander Street. Tel. 148.
Sole Agents in B.C. for Reeve's Wood Split Pulleys. We keep in stock Shafting, Pulleys, Hangers, Bearings, Flanges, Etc.

W. THOS. NEWMAN Inventor and Patentee: NEWMAN COMBINED GOLDSAVERS.
M.C.M. Inst. Author "Hidden Mines," etc. My reports are favorably received in London and Eastern Ontario. 419 Hastings St. W., Van. Tel. 427. P.O. Box 69.

Campbell, NEW YORK TAILOR,
For my next Suit.



Stanley Park
BREWERY

ENGLISH ALE
AND PORTER...

Family Trade a Specialty.

FRANK FOUBERT, Prop.

923 Chas. E. Sonley.
A. Leonard.
927 John Chisholm.
927 Geo. Patterson.
943 Mrs. Valentine Christian.
J. C. T. Crafts.
947 A. N. C. King.
953 Robt. Brown.
Mrs. R. Boyd.
973 C. A. Schooley.
Elmo Sammons.
983 R. Olmstead.
E. Olmstead.

Nelson street intersects.

1013 Mrs. E. McLachlan.
Geo. McLachlan.
1015 J. Feldman.
1021 David Waite.
1023 Wm. Fraser.
Clifford Fraser.
1043 Alex. Phillip.
1045 Wm. McKissock.
1053 J. B. Wallace.
1055 J. E. Gamble.
Geo. Cherrill.
1073 Mrs. Reid.
Isaac Waite.
1075 Mrs. Alex. Johnston.
Wm. Jay.
1081 W. A. Barclay.
1083 Alex. Robertson.

Helmcken street intersects.

1107 R. Hoffmeister.
Henry Hoffmeister.
Geo. Hoffmeister.
Louis Hoffmeister.
Jacob Hoffmeister.
Fredk. Hoffmeister.
1161 Arthur Taylor.

Davie street intersects.

1203 J. S. Lee.
M. D. Campbell.
1227 Wm. Bodaly (moved to Twentieth Ave.)
1263 Jas. W. Powell.
1267 Arthur Newman.
John Bradley.
1271 H. Ordway.
Geo. Snell.

Drake street intersects.

1307 James Sperring.
1313 A. W. Hovey.
Julian Hovey.
Wm. Bolton.
Martin Hovey.
1319 Capt. Chas. Moore.
Herbert McFadzen.
1309 Vacant.
1333 John Canning.
1339 I. A. Yerex.
Angus Fraser.
1347 Peter J. Dolan.
1353 V. Fountain.
Richard Evans.
1355 Fred. Milner.
1367 James Dunn.
1373 C. H. Leonhardt.
August Drager.
1379 John Dodd.
1389 J. W. Campbell.

End of Howe, West.

JACKSON AVENUE—Runs South From Alexander street to Grove Crescent.

East Side.

Powell street intersects.

290 Walter Wright.

East Cordova street intersects.

302 B. F. Watkins.
Jacob Gundersen.
Samuel Cormier.
304 Chas. Knudson.
306 Adams.
314 John McKie.
Alden McWhirter.
J. McKee, Jr.

Hastings street intersects.
Harris street intersects.

ALBERT UFFORD, The Only Optician Glasses Ground to Order.
58 Cordova St., Vancouver, B.C.

LETSON & BURPEE Machinists and Pattern Makers and Blacksmiths.
144 to 148 Alexander Street. Tel. 491.
Sole Agents in B.C. for Reeve's Wood Split Pulleys. We keep in stock Shafting, Pulleys, Hangers, Bearings, Flange, Etc.

LETSON & BURPEE DIEMAKERS AND MACHINISTS. 144 to 148 Alexander St., Vancouver. Tel. 491.
Patentees and Sole Manufacturers of

Columbia Brewery ALE, PORTER and LAGER at current prices. A New Outfit and Cold Storage have been recently put in, and we are prepared to fill all orders as above. KAPPLER & CO.

**E. H. HEAPS & CO.** Mining Machinery, Diamond Drills, Pumps, Air Compressors, Brick and Tile Machinery, Hoisting Engines.
Powell St., and 506 Cordova St., Vancouver, B.C.



Barnard street intersects.
790 Arthur Hortin.
Prior street intersects.
End of Jackson, East.
West Side.
125-127 Geo. E. Davis.
K. D. Munroe.
R. M. McDougall.
Powell street intersects.
East Cordova street intersects.
Hastings street intersects.
403 W. Miller.
405 Wm. Reed.
Princess street intersects.
511 Zion Baptist Church School.
Keefer street intersects.
631 W. P. Munn.
S. O. Turner.
699 Val. Straube.
Harris street intersects.
Barnard street intersects.
899 Mrs. C. E. Hoffard.
Prior street intersects.
End of Jackson, West.

---

JERVIS STREET—Runs South from Pender to Beach avenue.

East Side.
Georgia street intersects.
710 H. Abbott.
Alberni street intersects.
736 Geo. R. Gordon.
738 S. N. Jarrett.
Robson street intersects.
Haro street intersects.
Barclay street intersects.
Nelson street intersects.
Geo. Alexander (new house).
Capt. R. Archibald.
Comox street intersects.
Pendrell street intersects.
Davie street intersects.
St. Paul's Church (Ep.)
Davie street intersects.
Burnaby street intersects.
1304 A. R. Waterfall.
Beach avenue intersects.
End of Jervis, East.
West Side.
619 R. P. Hooper (basement.)
619 Fredk. Wade.
621 Clarke Young.
Georgia street intersects.
711 W. Pellew Harvey.
Alberni street intersects.
R. C. Ferguson.
737 Mrs. D. C. McGregor.
Herbert Hewke.
Robson street intersects.
Haro street intersects.
A. J. Scott.
R. F. Scott.
Barclay street intersects.
Nelson street intersects.
Comox street intersects.
1111 S. G. Faulkner.
Pendrell street intersects.
Davie street intersects.
Burnaby street intersects.
F. W. Hartley.
Beach avenue.
End of Jervis, West.

---

KEEFER STREET—Runs from False Creek Eastward to City Limits.

North Side.
119 Ladley & Dixon.
121 Vacant.
131 P. Corbett.
133 H. R. Watson.
135 J. J. Crane.
199 Bernard Coop.
Miss E. Davison.
Wm. Flynn.
Mrs. A. M. Epler.
Westminster avenue intersects.
221 Colin Young.
Claude Young.
227 John Currell.
Wm. Taylor.
241 Samuel Mitchell.
245 Geo. McKay.
253 H. B. Purdy.
257 C. G. Parker.

**LETSON & BURPEE** DIEMAKERS AND MACHINISTS, 144 to 148 Alexander St., Vancouver. Tel. 491.
Patentees and Sole Manufacturers of
LETSON & BURPEE'S Can Wiper, Can Topper, Fish Splitter and Cutter. Dies, Presses and all kinds of Canning Machinery.

**Red Cross Brewery** Vancouver, B.C. **Lager Beer**

**GEO. C. HINTON & CO.** ELECTRICAL SUPPLIES and Construction.
Electric Elevators and Mining Machinery. 409 Hastings Street. Fixtures, Motors, Dynamos, Elec-

VANCOUVER CONSERVATORY OF MUSIC 552 GRANVILLE ST.
The leading Conservatory of the Pacific Coast.
Manager, A. In'tveld-Francis. Director, Adolf Gregory.



261 R. J. Johnston.
263 Nathan Frost.

Gore avenue intersects.

307 Kenneth Smith.
309 Albert Ingram.
311 Joseph Pare.
315 J. G. Rougier.
317 P. Myers.
319 Thos. Weir.
321 Nicholas Grose.
325 Geo. Hardy.

Dunlevy avenue intersects.

401 B. S. McDonald.
405 Jos. Johnston.
409 Cabins.
411 Elliott Davis.
413 Wm. Blee.
415 R. Letherdale.
417 Henry Kersey.
421 Thos. Langham.
427 New Building.

Jackson avenue intersects.

East End School( south entrance).

547 Ald. Fulthorpe.
549 Wm. Claussen.
551 Geo. Adams.
555 Wm. Howey.
557 H. Greenway.
559 W. Copeland.
567 James Hancock.

Heatley avenue intersects.

711 John Bausman.
713 New House.
715 C. M. Fowler.
721 John A. Caldwell.
723 Wm. Doig.
741 Howard M. Kent.

Hawks avenue intersects.

801 Wm. Warwick.
813 H. L. Lewis.
825 B. Andrews.
827 Vacant.
837 Hugh McLellan.
843 Geo. M. Chase.
851 David McLean.
887 J. K. McKenzie.

Campbell avenue intersects.

914 John Barnett.
918 Wm. Harris.
998 Jas Albert Smith.

Reymour avenue intersects.

1039 Jos. Webster.

End of Keefer, North.

South Side.

False Creek.

Vancouver Gas Works.

134 136 Walter Thomas.

Westminster avenue intersects.

206 John McKee.
212 Israel Trudgeon.
216 Alex. Hogg.
220 Room 2 Chas. Tilley.
3 Frank Turner.
4 Samuel Hackney.
7 Walker.
McKenzie.
6 Dinsley.
8 C. R. Wilson.
9 Jas. McAlister.
10 W. W. Lawson.
11 Frank Matthias.
12 Mrs. J. Bell.
14 J. C. Parker.
R. S. Watson.
16 Henry Cowley.
17 Howard.
18 Alex. McIntyre.
19 W. C. Miller.
20 John Mason.
13 R. O. Hanley.
15 Mrs. M. LeClaire.
9 R. Pentecost.
216 Room 7 Alex. Weir.
2 Tracy Malcolm.
3 Dugald Black.
4 Thos. Roach.
5 Samuel Webb.
6 W. McKay.
Wm. Mason.
218 H. Parker.
222 Thos. C. Hicks.
228 Dan. McIntosh.
232 C. C. Park.
240 Edwin J. Galloway.
244 Jas. Carnahan.
264 T. F. Fraser.

Gore avenue intersects.

300 Jas. Stewart.
302 D. K. Campbell.
306 Wm. M. Horie.
308 Asa Wild.
316 Herbert Silverthorn.
318 Mrs. E. Mould.
322 Dan. Snell.

CRESSELL—CYCLE EXPERT 1731 WESTMINSTER AVENUE. Repairs for all kinds of Wheels.

LETSON & BURPEE Machinists and Pattern Makers and Blacksmiths. 144 to 148 Alexander Street. Tel. 491.
Sole Agents in B.C. for Reeve's Wood Split Pulleys. We keep in stock Shafting, Pulleys, Hangers, Bearings, Flanges, Etc.

EVANS & HASTINGS THE LEADING CITY PRINTERS BOOK JOB AND COMMERCIAL WORK
541 Hastings Street, Vancouver, B.C.

LETSON & BURPEE DIEMAKERS AND MACHINISTS. Patentees and Sole Manufacturers of
144 to 148 Alexander Street, Vancouver. Tel. 491.

Smoke "Varina," "Melrose," "Kilty" Cigars.
316 Homer Street. J. A. Donaldson, Agent



Dunlevy avenue intersects.

406 Alfred Eckley.
408 Allan Whiteside.
412 V. J. Staube.
414 W. S. Cook.
416 T. J. James.
418 R. J. Brooks.
422 John Focke.
426 Mrs. J. Plews.
Jnc. Clapperton.
428 New House.
430 New House.

Jackson avenue intersects.

Oppenheimer avenue intersects.

Heatley avenue intersects.

700 New House.
708 A. G. Main.
710 T. A. Smith.
708(a) Henry Brown.
720 Andrew Gibson
712 B. Bailey.
742 Capt. Frank Monck.
718 Capt. A. F. Freeman.
750 Frank Webster.
770 Rev. Qualen.
John Walford (in rear).
756 A. D. Burlick.
780 W. G. Clements.
790 J. G. Crombie.
792 Carleton Cooke.
John Cooke.
798 Thos. Baxter.
800 Geo. Maynard.

Campbell avenue intersects.

926 J. D. Cameron.
Malcolm Cameron (in rear).
Chas. Waters (in rear).
C. Smith (in rear).
926 Thos. McGorman (in rear).
Alf. Steigenberger.
C. L. D. Tregenza.
950 Arthur Pierce.

Raymur avenue intersects.

1018 Henry W. Robinson.
Archie Robinson.
1024 Wm. Aitchison.
Geo. Newton.
End of Keefer, South.

---

LANSDOWNE AVENUE—Runs East and West of Ontario street.

North Side.

Chas. Woodward
DEPARTMENTAL STORE.
Boots and Shoes
Dry Goods
Clothing
Drugs and Seeds
Stationery and Crockery
Cor. Harris St. and Westminster Ave.

114 Richard Burder.
112 Jas. Watson.
132 Arthur Davies.
144 Simpson.

Westminster avenue intersects.

232 Geo. Lenfestey.
Samuel Sperry.
237 James Errington.
251 Fredk. Harris.
259 James McConnell.
265 Henry Montgomery.
269 Charles Keel.

South Side.

111 McCardie.
Simpson.
125 Wm. H. May.
137 Ernest Caley.
141 Jos. G. Clarke.
159 John Armstrong.

Westminster avenue intersects.
End of Lansdowne, East.

---

LANSDOWNE AVENUE—Runs West of Ontario street.

114 J. G. Field Johnson.
Reginald Crews.
Arthur Sayer.

---

LORNE STREET—Runs East from Ontario street.

75 Thos. Burfitt.
Wm. McKern.
Chas. Kreft.

LETSON & BURPEE DIEMAKERS AND MACHINISTS. 144 to 148 Alexander Street, Vancouver. Tel. 491. Patentees and Sole Manufacturers of LETSON & BURPEE'S Can Wiper, Can Topper, Fish Splitter and Cutter. Dies, Presses and all kinds of Canning Machinery.

LETSON & BURPEE Machinists and Pattern Makers and Blacksmiths. 144 to 148 Alexander Street. Tel. 491. Sole Agents in B.C. for Reeve's Wood Split Pulleys. We keep in stock Shafting, Pulleys, Hangers, Bearings, Flanges, Etc.

JOHN BONNER, PRACTICAL HORSE SHOER (By Examination) COPY OF CERTIFICATE—This is to certify that JOHN BONNER is a qualified Farrier, having a thorough knowledge of the foot and all its bearings, and requirements of shoeing thereof. (Signed) H. A. HUNTER, K.C. examiners at Royal College of Veterinary Surgeons, Edinburgh. 14 Powell St., cor. Carrall, Vancouver, B.C.

W. THOS. NEWMAN Inventor and Patentee: NEWMAN COMBINED GOLDSAVERS
M.C.M. Inst. Author "Hidden Mines," etc. My reports are favorably received in London and Eastern Ontario. 419 Hastings St. W., Van. Tel. 427. P.O. Box 69.

Campbell, NEW YORK TAILOR,
For my next Suit.



Stanley Park
BREWERY

ENGLISH ALE
AND PORTER...

Family Trade a Specialty

FRANK FOUBERT, Prop.

Quebec street intersects.
W. J. Morrow (building).
133 Robt. Brunt (building).
145 Allison Shotton (building).

LORNE STREET—Runs West from Ontario street.

3 Daniel Coxall.
17 John Phillips.
98 Geo. E. Ritchie.
110 John McPhee.
115 John Gosse.
Bart Gosse.

MANITOBA STREET—Runs from Lorne to City Limits.

2451 (Between 10th and 11th aves.)
David Butchard.

MELVILLE STREET—Runs West from Burrard to its junction with Pender street.

North Side.

1019 A. E. Stevens.
1019a James Iveny.
F. Harrison.
1027 J. O. LeCappellain.
Max LeCapellain.
Thos. LeCapellain.
1033 J. D. Devlin.
J. J. Thompson.
1037 Mrs. A. Clements.
Thos. G. Farron.

Thurlow street intersects.

1119 J. E. Macfarlane.
1149 Robt. Martin.
1129 Wm. Gardiner.
1131 Wm. Wittmayer.
1135 Geo. W. Girdlestone.
1139 H. McKenzie.
1143 Chas. Nelson.

Bute street intersects.

Jervis street intersects.

End of Melville, North.

South Side.

1012 Vacant.
1016 Jas. L. Fagan.
Jas. E. Fagan.
Jos. Fagan.
1022 A. H. MacNeill.
1028 E. W. Edwards.
H. E. Edwards.
A. N. Edwards.
1030 R. A. Anderson.
1034 Robt. Grant.

Thurlow street intersects.

1106 Theo. Simpson.
Thos. Hunter.
1114 Hon. Jas. Reid.
1124 T. B. Godfrey.
1134 J. J. Lang.
1128 W. M. Hayes.
1136 E. J. McFeely.
1174 Wm. Aconley.
Chas. Oliver.

Bute street intersects.

1220 R. W. Thomas.
Montague W. Sewer.
J. J. Godfrey.
1224 F. J. Russell.
Mrs. Wm. Farr.
1226 (Entrance Jervis).
W. A. Lawson.
A. R. Mallory.
J. J. Trorey.

Jervis street intersects.

1322 W. E. Knowler.
1328 Mrs. H. F. Seaton.
R. W. Clark.
A. H. Seaton.
F. G. N. Seaton.

End of Melville, South.

NELSON STREET—Runs West from Homer street to Nicola street.

ALBERT UFFORD, The Only Optician Glasses Ground to Order.
58 Cordova St., Vancouver, B.C.

LETSON & BURPEE Machinists and Pattern Makers and Blacksmiths
Sole Agents in B.C. for Reeve's Wood Split Pulleys. We keep in stock Shafting, Pulleys, Hangers, Bearings, Flanges, Etc.
144 to 148 Alexander St. Tel. 491.

LETSON & BURPEE DIEMAKERS AND MACHINISTS. Tel. 491. Patentees and Sole Manufacturers of
144 to 148 Alexander Street, Vancouver. LETSON & BURPEE'S Can Wiper, Can Topper, Fish Splitter and Cutter. Dies, Presses and all kinds of Canning Machinery.

Columbia Brewery
ALE, PORTER and LAGER at current prices. A new Outfit and Cold Storage have been recently put in, and we are prepared to fill all orders as above. KAPPLER & CO.

**E. H. HEAPS & CO.** MANUFACTURERS OF RED CEDAR SHINGLES, LUMBER, EXCELSIOR, ETC.
Powell St., and 506 Cordova St., Vancouver, B.C.



North Side.

Nothing to Granville street.

Howe street intersects.

Norman Beers.
C. F. Mills.
Duncan Lee.

Hornby street intersects.

Burrard street intersects.

1011 Arch. Muir.
A. Muir, Jr.
1021 Arthur Ives.
1025 Norman Caples.
1037 J. A. Thomson.
E. Cook.
1039 John Decker.

Thurlow street intersects.

1109 J. Z. Hall.
Fred. R. Greer.
1113 Fred. Wilson.
1121 Mrs. C. A. Baker.
J. E. Baker.
1123 Odlin.
1185 Mrs. Chas. Clark.
F. R. Stewart.

Bute street intersects.

1215 Wm. Foster.
Thos. Foster.
Fred Foster.
Joseph Foster.
1293 P. W. Evans.

Jervis street intersects.

1397 John S. Crowder.

Nicola street intersects.

End of Nicola, North.

South Side.

730 G. T. Bonner.
John Greenwell.

Howe street intersects.

Hornby street intersects.

Burrard street intersects.

1002 D. McIntyre.
F. D. McIntyre.
W. A. McIntyre.
H. E. McIntyre.
1006 J. C. Dixon.
1016 W. J. Massey.
1020 Alex. McLeod.
1022 Allan Cameron.
1030 S. L. Howe.
1034 Chas. Tanner.
1038 Levi Rabjohns.
Geo. Wood.
1040 Wm. G. MacFarlane.
1042 W. J. Bowser.

Thurlow street intersects.

1104 Elijah Hancox.
James Hancox.
1110 A. F. C. Fraser.
1112 C. P. Shindler.
Fred. Judkins.
1120 T. F. Watson.
1122 Albert Ashcroft.
1124a W. J. Kerfoot.
1126 H. G. Holman.
1130 John R. Dalton.
Geo. C. Dalton.
1190 New House (W. H. Dornean).

Bute street intersects.

1270 D. G. McDonnell.
G. McDonnell.
New House.
1360 W. J. Trythall.
W. T. Trythall.

Nicola street intersects.

End of Nelson, South.

---

NICOLA STREET—Runs from Pender street Southward to Beach avenue.

East Side.

Pender street intersects.

Melville street intersects.

Georgia street intersects.

Alberni street intersects.

742 John O'Sullivan.
746 Wm. E. McCormick.
752 Mrs. E. F. Dougall.

Robson street intersects.

808 Chas. Stimson.
814 H. J. Newton.
818 Mrs. Pickett.
T. V. Pickett.

Haro street intersects.

Barclay street intersects.

1010 Wm. Clubb.
I. Houston.
1020 E. C. Kilby.
W. Rattray.
1030 Tytler.

Nelson street intersects.

Comox street intersects.

Pendrell street intersects.

**LETSON & BURPEE** DIEMAKERS AND MACHINISTS. 144 to 148 Alexander Street, Vancouver. Tel. 491. Patentees and Sole Manufacturers of LETSON & BURPEE'S Can Wiper, Can Topper, Fish Splitter and Cutter. Dies, Presses and all kinds of Canning Machinery.

**Red Cross Brewery** Vancouver, B.C. **Lager Beer**

**GEO. C. HINTON & CO.** ELECTRICAL SUPPLIES and Construction. Fixtures, Motors, Dynamos, Electric Elevators and Mining Machinery. 409 Hastings Street.

**VANCOUVER CONSERVATORY OF MUSIC** 526 Granville St.
Staff of 14 efficient Teachers.
EVERY BRANCH OF MUSIC TAUGHT.



Wm. Farrell.
C. H. Bowker.

Davie street intersects.
Wm. Godfrey.

Burnaby street intersects.
C. F. Law.

Harwood street intersects.
Two New Houses.

Beach avenue intersects.
End of Nicola, East.

West Side.

Pender street intersects.

Melville street intersects.

Georgia street intersects.

Alberni street intersects.
R. Byron Johnson.
C. R. Sawers.
721 Capt. H. A. Mellon.
Harry R. G. Mellon.
Chas. Gould Smyth.

Robson street intersects.
801 New House.
809 New House.

Haro street intersects.
911 Col. Falk. Warren.
993 Dr. C. B. Mansell.

Barclay street intersects.
1031 New House Building.

Nelson street intersects.
Arthur Addison.
Peter Kellas.
Henry C. Shaw.

Comox street intersects.
J. G. C. Wood.
J. D. Roberts.

Pendrell street intersects.

Davie street intersects.
Geo. D. Scott.
Robt. Scott.
A. E. Macnaughton.

Burnaby street intersects.
Fred. Proctor.
Gordon Ross.

Harwood street intersects.

Beach avenue intersects.
End of Nicola, West.

NINTH AVENUE, East of Ontario street to Limits.

North Side.
3 Peter McKenzie.
Duncan McLean.
23 Fred. Fulton.
33 Wm. Cartwright.
Harry Cartwright.

Quebec street intersects.
125 Wing Kee Laundry.
133-135 No. 3 Fire Hall.
Jas. Moran.
R. H. Macauley.
Thos Tidy.
Harry Duncan.
A. W. Cameron.
John McMorran.
Methodist Church.
Rev. A. E. Green.

Westminster avenue intersects.
337 Henry J. Foote.
343 James Willcox.
375 Wm. C. Lawrence.
J. Conway.

Prince Edward street intersects.
487 Geo. Gaskell.

St. George street intersects.

Carolina street intersects.
607 Osborne Johnson.
625 Jas. McIntyre.
Mrs. D. W. Foss.
627 Wm. Johnston.
635 Arthur Sykes.
657 Geo. C. Clark.

Scott street intersects.

Dock street intersects.
End of Ninth avenue, North.

South Side.
2 Richard Mills.
14 James Beatty.

Quebec street intersects.
156 Hobson.

Westminster avenue intersects.
212 Allen A. Gerrard.
228 Rev. A. E. Green.
236 Geo. H. Middlemiss.
Wm. Stork.
English Ch. Sunday School.
304 Robt. A. Townley.
Mount Pleasant School.

**CRESSELL—CYCLE EXPERT** 1731 WESTMINSTER AVENUE.
Repairs for all kinds of Wheels.

**LETSON & BURPEE** DIEMAKERS AND MACHINISTS.
144 to 148 Alexander Street, Vancouver. Tel. 491. Patentees and Sole Manufacturers of
LETSON & BURPEE'S Can Wiper, Can Topper, Fish Splitter and Cutter. Dies, Presses and all kinds of Canning Machinery.

**LETSON & BURPEE** Machinists and Pattern Makers and Blacksmiths
144 to 148 Alexander St. Tel 491.
Sole Agents in B.C. for Reeve's Wood Split Pulleys. We keep in stock Shafting, Pulleys, Hangers, etc.

**EVANS & HASTINGS,** BOOK AND COMMERCIAL **JOB PRINTERS**
541 Hastings Street - - - - - - - - - Vancouver, B.C.

SMOKE "BLACKSTONE" CIGARS
316 Homer Street. J. A. Donaldson, Agent.



Prince Edward street intersects.
404 Geo. Kilby.
410 James Townley.
436 Wm. Gaskell.
St. George street intersects.
502 John Lilley.
574 Chester Olmstead.
Carolina street intersects.
Scott street intersects.
702 John Hartin.
Jos. Abrams.
710 Hedley V. Price.
714 Chas. J. Mayne.
Dock street intersects.
End of Ninth avenue, South.

NINTH AVENUE West runs from Ontario to Western Limits.

North Side.
17 Walter Newitt.
23 New Building.
37 Wm. A. Kemp.
53 James Sims.
65 Alf. J. Davis.
Manitoba street intersects.
125 Fred. McGraw.
Columbia street intersects.
Bridge street intersects.
D. Esson.
W. F. McKenzie.
Alex. Munro.
Gordon Routley.
Ash street intersects.
New Building.
Heather street intersects.
Willow street intersects.
Laurel street intersects.
Oak street intersects.
Spruce street intersects.
Alder street intersects.
Birch street intersects.
Hemlock street intersects.
Centre street intersects.
W. Perkins.
Chas. White.
Fir street intersects.
Chas. Strange.
Pine street intersects.

Chas. Woodward
DEPARTMENTAL STORE.
Boots and Shoes
Dry Goods
Clothing
Drugs and Seeds
Stationery and Crockery
Cor. Harris St. and Westminster Ave.

John O'Flynn.
Cedar street intersects.
John F. Macdermid.
Cypress street intersects.
W. S. Lindsay.
Arbutus street intersects.
End of Ninth avenue, North.

South Side.
Manitoba street intersects.
106 Axel Peterson.
124 Richard Asbeck.
130 Ralph Purdy.
164 Joseph Crawford.
Columbia street intersects.
Bridge street intersects.
Ash street intersects.
H. Fortin.
Heather street intersects.
Willow street intersects.
Laurel street intersects.
Oak street intersects.
A. Kitt-Ledge...
Spruce street intersects.
Alder street intersects.
Birch street intersects.
Hemlock street intersects.
Centre street intersects.
Fairview School.
Fir street intersects.
Nothing West of this.
End of Ninth avenue, South.

LETSON & BURPEE Machinists and Pattern Makers and Blacksmiths
144 to 148 Alexander St. Tel 491.
We keep in stock Shafting, Pulleys, Hangers, Bearings, Flanges, Etc.
Sole Agents in B.C. for Reeve's Wood Split Pulleys.

John Bonner Practical Horse Shoer. Only Certificated Farrier in the District. Awarded First Prize at Royal Agricultural and Industrial Society's Exhibition, 1890 and 1896. New Westminster, B.C. Horses with contracted feet, Fallen Soles, Corns and Side Bones a specialty. 14 Powell Street cor. Carrall, Vancouver B.C.

W. THOS. NEWMAN Inventor and Patentee: NEWMAN COMBINED GOLDSAVERS
M.C.M. Inst. Author "Hidden Mines," etc. My reports are favorably received in London and Eastern Ontario. 419 Hastings St. W., Van. Tel. 427. P.O. Box 60.

Campbell, NEW YORK TAILOR, For my next Suit.



Stanley Park
BREWERY
ENGLISH ALE
AND PORTER
Family Trade a Specialty.
FRANK FOUBERT, Prop.

ONTARIO STREET—Runs from Fifth avenue South to Thirteenth avenue.

East Side.

Sixth avenue intersects.
Seventh avenue intersects.
Eighth avenue intersects.
Ninth avenue intersects.
2352 John Norris.
2542 Wm. T. Blair.
2550 Wm. Thurston.
Tenth avenue intersects.
2632 New Building.
2646 Jas H. Hatch.
Eleventh avenue intersects.
2744 A. W. Ogilvie.
Twelfth avenue intersects.
2810 C. W. Wiegand.
John Sommers.
End of Ontario, East.
1831 Sam Nichols.
Sixth avenue intersects.
Seventh avenue intersects.
Eighth avenue intersects.
Ninth avenue intersects.
Tenth avenue intersects.
Eleventh avenue intersects.
2711 Henry Homewood.
Twelfth avenue intersects.
End of Ontario, West.

OPPENHEIMER AVENUE — Runs from Alexander street Southward to Grove Crescent.

East Side.

114 F. W. Breitenstein.
T. Jones (up-stairs).
Powell street intersects.
East Cordova street intersects.
316 Thos. Allardyce.
Hastings street intersects.
404 James Allen.
406 Geo. Rawlison.
No more houses to Grove Crescent.

West Side.

311 J. H. Moore.

PACIFIC STREET—Runs West from Richards street to Beach avenue.

North Side.

509 Robt. Anderson.
513 Wm. Geo. Jewitt.
L. Jewitt.
517 Thos. Sills.
Wm. Davey.
Frank Davey.
Reginald Davey.
Arthur Sills.
521 James J. Hume.
W. Rollings.
Frank Good.
E. Gibson.
525 Duncan King.
Harold Amy.
Seymour street intersects.
Granville street intersects.
Howe street intersects.
Hornby street intersects.
H. J. Saunders.
Frank Eaton.
F. T. Cope.
Thos Sharp.
Burrard street intersects.
Thurlow street intersects.
Bute street intersects.
Jervis street intersects.
Broughton street intersects.
Nicola street intersects.
Beach avenue intersects.
End of Pacific, North.

South Side.

Seymour street intersects.

ALBERT UFFORD, The Only Optician Glasses Ground to Order. 58 Cordova St., Vancouver, B.C.

LETSON & BURPEE Machinists and Pattern Makers and Blacksmiths 144 to 148 Alexander St. Tel. 491. Sole Agents in B.C. for Reeve's Wood Split Pulleys. We keep in stock Shafting, Pulleys, Hangers, Bearings, Flanges, Etc.

LETSON & BURPEE DIEMAKERS AND MACHINISTS. 144 to 148 Alexander Street, Vancouver. Tel. 491. Patentees and Sole Manufacturers of LETSON & BURPEE'S Can Winer, Can Topper, Fish Splitter and Cutter, Etc.

Columbia Brewery ALE, PORTER and LAGER at current prices. A new Outfit and Cold Storage have been recently put in, and we are prepared to fill all orders as above. KAPPLER & CO.

**E. H. HEAPS & CO.** New and Second Hand Machinery, Stationery, Portable and Marine Engines and Boilers. Turbine Water Wheels.
Powell St., and 506 Cordova St., Vancouver, B.C.



Granville street intersects.
Howe street intersects.
Hornby street intersects.
Burrard street intersects.
Thurlow street intersects.
Bute street intersects.
Jervis street intersects.
Broughton street intersects.
Nicola street intersects.
Beach avenue intersects.
End of Pacific, South.

---

PARK LANE—Runs South from Prior to False Creek.

East Side.

904 Jos. Harvey.
902 A. Whitehead.
Colin Rahi (in rear).
918 G. W. Smith.
922 Frank Saponaro.
926 J. M. McFarland.
Charles Collins (in rear).
Wm. E. Shaw (in rear).
930 Jas. Ellison.
934 Frank Bradshaw.
938 B. Nunamaker.
940 Wm. Robertson.
C. H. Bean (in rear).
942 R. Mortenson.
944 John Costello.
950 Owens.
952 P. Delmas.
956 J. F. Shaw.
End of Park Lane.

---

PARK ROAD—Runs South from Park entrance to Beach avenue and round Stanley Park.

West Side.

George Eldon.
Rueben Breen.
John Jones.
Georgia street intersects.
Alberni street intersects.
Stanley Park Brewery.
Edward Gray.
John Dyke.
Joseph Carron.
Robson ends here.

Joseph Walton.
J. Oben.
John Matthews.
Northern more to Beach avenue.

South Side.

Mrs. R. Marshall.
R. Marshall.
Richard Sullivan.
Georgia street intersects.
Alberni street intersects.
Northern more to Beach avenue.

---

PENDER STREET—Runs from C. P. R. Track Westward to its junction with Georgia and Nicola streets.

North Side.

Warehouse (J. Boyd & Co.)
21 Jacob Izen.
Joseph Duffey (in rear).
Charles Edwards.
Joseph Duffey, Jr.
29 Vacant.
Henry Avison (in rear).
Seeley.
Harry Trendall.
Vancouver Transfer Co.'s. Blacksmith Shop.
Colin Murray.
45 John Batty.
Frank Creighton.
49 Rechab Gore.
Abbott street intersects.
107 Drill shed.
111 Rooms 1-2 Napoleon La Branche.
4 H. Scoles.
7 C. Goodacre.
9 C. Smith.
12 J. Calet.
13 A. Ballard.
14 Wm. Middleton.
15 W. Gilpin.
17 E. La Vertue.
16 J. Summer.
18 Patk. Murphy.
19 Jno. Colvin.
20 J. Greenwell.
21 C. Codwill.
22 A. Watson.
115 J. Pentelow.
191 Industrial Woodyard.
W. Patterson.

**LETSON & BURPEE** DIEMAKERS AND MACHINISTS. Tel. 491. Patentees and Sole Manufacturers of LETSON & BURPEE'S Can Wiper, Can Topper, Fish Splitter and Cutter. 144 to 148 Alexander Street, Vancouver. Dies, Presses and all kinds of Canning Machinery.

**LETSON & BURPEE** Machinists and Pattern Makers and Blacksmiths 144 to 148 Alexander St. Tel. 491. Sole Agents in B.C. for Reeve's Wood Split Pulleys. We keep in stock Shafting, Pulleys, Hangers, Bearings, Flanges, Etc.

**Red Cross Brewery** Vancouver, B.C. **Lager Beer**

**GEO. C. HINTON & Co.** ELECTRICAL SUPPLIES and Construction. Fixtures, Motors, Dynamos, Electric Elevators and Mining Machinery. 409 Hastings Street.

**VANCOUVER CONSERVATORY OF MUSIC** 553 GRANVILLE ST.
The leading Conservatory of the Pacific Coast.
Manager, A. In'tveld-Francis. Director, Adolf Gregory.



Thos. Smallfield.
Cambie street intersects.
Court House, Judge's entrance
Hamilton street intersects.
305 Peter Nelson.
John S. Grant.
307 D. G. Ballantyne (in rear).
Peter Robertson.
313 Stove warehouse, Bell & Flett.
John Tapley (in rear).
315 Warehouse (on lane in rear).
Homer street intersects.
411 Lee Wo.
415 W. C. Morrison.
417 Miss M. Campbell.
Mrs. Johnson.
Miyasaki (in rear).
Richards street intersects.
509 Quong Yick.
J. W. Currell.
512 Basil Griffiths.
Mrs. L. Cunningham.
Seymour street intersects.
601 Delmonico Hotel.
T. Donovan.
607 Clarkson & Mayne.
613 H. M. Henderson (up-stairs).
Leek & Co.
J. W. Leek.
Walter Leek.
Wm. Leek.
Granville street intersects.
701-719-Fairfield Block.
719 W. Pellew Harvey.
A. A. Watson, F. C. S.
Cecil M. Bryant.
Geo. Tinley Howitt.
721 Vacant.
725 Macfarlane & Co.
J. A. Macfarlane.
H. D. McKinnon.
A. C. Ritchie.
729-731 Knowdell & Hodgson.
E. J. Knowdell.
R. C. Hodgson.
R. Thornton.
E. Green.
Gordon Morrison.
713 W. C. Smith.
Howe street intersects.
801-809 Alhambra Theatre.
Hornby street intersects.
917 Mrs. H. V. Edmonds.
W. A. Monro.
919 See Burrard.
Burrard street intersects.
1003 Palace Stables.
J. J. Sparrow.
1033 Excelsior Steam Laundry.
Tulk & Forrest.
Jessie Stott.
1035 Rose Hill Dye Works.
1037 Smith Bros.
Frank Barber.
Ed. Robinson.
Chas. Graber.
D. M. Russell.
Wm. Ettershank, Jr.
Abel Hine.
John Farwig.
Fred Boak.
1097 E. B. MacNeill.
Thurlow street intersects.
1101 J. J. Woods.
1105 H. O. Foster.
1107 Mrs. Mary Sanderson.
1111 Frank P. Ounsted.
E. D. Power.
1123 Geo. T. Howe.
Bute street intersects.
1217 W. A. Bauer.
1255 S. K. Twigge.
Major-General Twigge.
Jarvis street intersects.
1301 New house (Hamilton).
1321 H. Ponsford.
1325 Alex. Grant.
1335 O. Plunkett.
1359 Frank W. Rounsefell.
1359 J. Buntzen.
R. Sheldon Williams.
F. C. Tireman.
H. W. Lee.
1379 F. M. Robertson.
Broughton street intersects.
1435 Major Perry.
1461 Charles Dashway.
Nicola and Georgia streets intersect
End of Pender street.
South Side.
Abbott street intersects.
108 Gun Drill Shed.
Cambie street intersects.
Central School—N. entrance.
Hamilton street intersects.

**CRESSELL—CYCLE EXPERT** 1731 WESTMINSTER AVENUE.
Repairs for all kinds of Wheels.

**LETSON & BURPEE** Machinists and Pattern Makers and Blacksmiths
144 to 148 Alexander St. Tel. 491.
Sole Agents in B.C. for Reeve's Wood Split Pulleys. We keep in stock Shafting, Pulleys, Hangers, Bearings, Flanges, Etc.

**LETSON & BURPEE** DIEMAKERS AND MACHINISTS Tel. 491. Patentees and Sole Manufacturers of
144 to 148 Alexander Street, Vancouver. Dies, Presses and all kinds of Canning Machin
LETSON & BURPEE'S Can Wiper, Can Topper, Fish Splitter and Cutter.

**EVANS & HASTINGS,** The Leading and only up-to-date JOB PRINTERS in the City. Neatness, Accuracy, Despatch. Best lines of stock always on hand. Our work speaks for itself.
541 Hastings St., Vancouver, B.C.

Smoke "La Glacona," "Olga Nethersole" Cigars.
316 Homer Street. J. A. Donaldson, Agent.



304 (In rear of 306).
John Johns.
306 A. N. Wood.
308 Mrs. L. Weaver.
410 412 Geo. Hunt.
G. Hunt, Jr.
Wm. Hunt.
Lawrence Hunt.
Summerby.
Bull.
Lucas.
Walter Fenner.
Short.
Lewis Hall.
Herbert Edwards.
414 Wm. H. Wilson.
418 Thos. Ellison.
John McColl.

Richards street intersects.

500 John Gray.
502-510 Y. W. C. Association.
512 Peach & Laurson.
J. Peach.
Otto Laursen.
J. Morrison.
W. Devlin.
Ed. Peach.
514 R. Mackay (office).
Thos. McKinnon.
520 Chris Casher.
Fred Casher.
Ernest Casher.
Harry Spear.
Mrs. M. Casher.
522 Weeks & McIntyre.
524 B. C. Leather Co.
526 Chinese Episcopal Mission.
Office of Rosehill Dye Works.
Jos. Copeland (upstairs).

Seymour street intersects.

600 Clarence Hotel.
Frank Foubert.
John McCrae.
Matt. Curry.
606 Singer S. M. Co. warehouse.
612 Ottawa House.
Chas. Dashway.
Geo. Higgins.
Frank Shead.
Alex. Murray.
Thos. Smith.
Francis Blackmore.
Dominick King.

Chas. Woodward
DEPARTMENTAL STORE.
Boots and Shoes
Dry Goods
Clothing
Drugs and Seeds
Stationery and Crockery
Cor. Harris St. and Westminster Ave.

John Jackson.
Curly Harding.
Sam Thomas.
Alfred Shead.
W. M. Sharp.
Frank Smith.
James Bullock.
Griffith Thomas.
Wm. Craig.
620 Wm. Adair.
Wm. Sharp.

Granville street intersects.

728 Post Office and Customs.
728 Miller & Co.
J. J. Miller.
W. B. Munn.
A. N. Giffen.
730 John Hawley.
732 Robt. Thompson.
734 Thos. Sinclair.

Howe street intersects.

Hornby street intersects.

910 Mrs. Wm. Tierney.
A. D. King.
J. H. King.
914 Mrs. P. C. Dunn.
918 D. B. Charleson.
P. W. Charleson.

Burrard street intersects.

1016 J. J. Sparrow.
1030 New House.
1040 John Carter.
1032 Henry Traeger.
1036 H. McDowell.
W. H. Clark.
1044 C. O. Wickenden.

LETSON & BURPEE DIEMAKERS AND MACHINISTS
144 to 148 Alexander Street, Vancouver. Tel. 491. Patentees and Sole Manufacturers of
LETSON & BURPEE'S Can Wiper, Can Topper, Fish Splitter and Cutter. Dies, Presses and all kinds of Canning Machinery.

LETSON & BURPEE Machinists and Pattern Makers and Blacksmiths
144 to 148 Alexander St. Tel. 491.
Sole Agents in B.C. for Reeve's Wood Split Pulleys. We keep in stock Shafting, Pulleys, Hangers, Bearings, Flanges, Etc.

JOHN BONNER, PRACTICAL HORSE SHOER (By Examination) COPY OF CERTIFICATE.—This is to certify that JOHN BONNER is a qualified Farrier, having a thorough knowledge of the foot and all its bearings, and requirements of shoeing thereof. (Signed) H. & A. HUNTER, examiners at Royal College Veterinary Surgeons, Edinburgh. 14 Powell St., cor. Carrall, Vancouver, B.C.

W. THOS. NEWMAN Inventor and Patentee: NEWMAN COMBINED GOLDSAVERS
M.C.M. Inst. Author "Hidden Mines," etc. My reports are favorably received in London and Eastern Ontario. 419 Hastings St. W., Van. Tel. 427. P.O. Box

Campbell, NEW YORK TAILOR, For my next Suit.



Stanley Park
BREWERY
ENGLISH ALE
AND PORTER
Family Trade a Specialty.
FRANK FOUBERT, Prop.

1076 W. A. McIntosh.
1132 P. MacNaughton.
1120 Capt. R. G. Tatlow.
1128 E. F. Gerster.
Alex. Burke.
W. W. Burke.
1178 New House.
1182 W. D. Haywood.
1190 C. H. Mouatt.
D. S. MacKenzie.
Bute street intersects.
1204 R. R. Maitland.
1240 W. J. Pace.
1256 Miss Buller.
Mrs. H. Barwick.
Miss Barwick.
Brett Barwick.
1222 Jervis street intersects.
1334 Geo. E. Trorey.
1350 E. G. Baynes.
Broughton street intersects.
1400 James S. Gibb.
1432 S. Lucas Hunt.
1438 A. G. Thynne.
Nicola street intersects.
Georgia street intersects.
End of Pender, South.

PENDRELL STREET—Runs West from Burrard street to Nicola street.

North Side.
Thurlow street intersects.
1127 James Kelly.
D. L. Kendall.
Chas. Kendall.
1129 Baron L de St. Laurent.
1131 Poussin de la Vallee (in rear).
New House Building in front.
1151 New House (A. J. Paterson).
1155 Gilbert Blair.
1163 F. L. Lumsden.
1169 J. S. Gordon.
Harry Harvie.
1173 Alex. Bethune.
Nothing more to Nicola street
End of Pendrell, North.

South Side.
1006 Chas. Hanbury.
1078 Leonard Dobbin.
W. H. Squair (in rear).
Thurlow street intersects.
1116 John Mitchell.
1120 B. H. Short.
1128 A. J. Paterson.
W. A. Short.
Nothing more to Nicola street.
End of Pendrell street.

POWELL STREET—
North S'de.
13-17 Jacob Parker.
41-43 Europe Hotel Restaurant.
45-47 Hotel Europe.
61 R. J. Willard.
41 G. Leonard.
49 G. B. Scuitto (City Hotel).
C. P. Railway crossing.
Columbia avenue intersects.
103 E. H. Campbell & Co.
121 Edward Chapman.
137 City Police Station.
149 The People's Fuel Co.
Westminster avenue intersects.
207 Mrs. J. Huston.
209 Mrs. M. A. Fairburn.
211 H. A. Sutherland.
213 J. S. Wax.
Gore avenue intersects.
311 Andrew Doherty.
323 Jno. McLennan.
335 Jos. A. Coldwell.
339 Allan McLean.
Dunlevy avenue intersects.
401 SECORD HOUSE.

ALBERT UFFORD, The Only Optician Glasses Ground to Order. 58 Cordova St., Vancouver, B.C.

LETSON & BURPEE Machinists and Pattern Makers and Blacksmiths. 144 to 148 Alexander Street. Tel. 491. Sole Agents in B.C. for Reeve's Wood Split Pulleys. We keep in stock Shafting, Pulleys, Hangers, Bearings, Flanges, Etc.

LETSON & BURPEE DIEMAKERS AND MACHINISTS. 144 to 148 Alexander St., Vancouver. Tel. 491. Patentees and Sole Manufacturers of

Columbia Brewery ALE, PORTER and LAGER at current prices. A new Outfit and Cold Storage have been recently put in, and we are prepared to fill all orders as above. KAPPLER & CO.

**E. H. HEAPS & CO.** Stationery, Portable and Marine Engines and Boilers, Sawmill, Shinglemill, Sash, Door and Planingmill Machinery. Hot Blast Dry Kiln.
Powell St., and 506 Cordova St., Vancouver, B.C.



C. HELMER.
409 Wm. Parslow.
Wm. Cray.
R. H. Allan.
Robt. Gray.
N. Matheson.
411 Simon Pike.
413 Jno. McCarthy.
419 Russ House.
429 W. Oya.
431 Thos. Lusk.
435 Kikoochi.
437 Japanese Methodist Church.
441 Thos. Cassidy.

Jackson avenue intersects.

509 John Clandening.
511 J. A. Gore.
513 Alan E. M'Cartney.
517 W. E. Fleming.
519 Vacant.
J. B. Gagnon.
527 Capt. A. J. Bjerre.
531 Norman Fraser.
533 Wm. Welling.

Oppenheimer avenue intersects.

601 G. E. Meek.
607 John Edwards.
609 Chris. Trumbell.
613 Geo. Hy. Marler.
615 Robt. Best.
617 Denis Donovan.
657 James Hunter.

Heatley avenue intersects.

749 Thos. Coburn.

Hawks avenue intersects.

Alexander street intersects.

Campbell avenue intersects.

B. C. Sugar Refinery.
Wm. G. Allen.
Charles Wedig.
Vancouver Saw Mill Co.

Boundary avenue intersects.

Joseph Hammer.
Wm. Winskill.
Walter Ashford.
H. Salomon.
Columbia Brewery.
Miss Margaret Benson.
McNair's Mill.

End of Powell, North.

South Side.

2 J. Sudman.
L. Nadelman.
J. Miller.
10 B. C. Market Warehouse.
12 Vacant.
14 John Bonner.
16 Wilson Bros.
22 Bee Wau Laundry.
30 M. J. Blanchfield.
32 Manitoba Produce Co.
34 Vacant.
James Marshall (up-stairs).

C. P. R. Crossing

Columbia avenue intersects.

100-104 Oppenheimer Bros., Ltd.
128 Engelwood Hotel.
Mrs. Kidd.
130-132 E. Clough.
138 Dominion Steam Laundry.
158 H. Williams.

Westminster avenue intersects.

208 Eli Bourdon.
210 Thos. Rumble.
Alfred Stevens (in rear).
Edward Thomas.
Mrs. H. Grossman.

Gore avenue intersects.

312 W. H. Kirby.
Jno. Cook.
Henry Train.
316 W. O. Sing Laundry.
318 S. Carey.
Wm. Harris (in rear).
J. Taylor.
320 Occupied by Japanese.
322 Frank Patterson.
324 Geo. Urquhart.
328 Geo. Wright.
Wm. Murray.
332 Charles Gray.
342 J. H. Green.
350 Capt. W. H. Soule.

Dunlevy avenue intersects.

Jackson avenue intersects.

524 Vacant.
526 New House.
528 Harvey Robertson.

Oppenheimer avenue intersects.

608 William McRae.
614 James McGregor.

**LETSON & BURPEE** DIEMAKERS AND MACHINISTS. 144 to 148 Alexander St., Vancouver. Tel. 491.
Patentees and Sole Manufactures of
LETSON & BURPEE'S Can Wiper, Can Topper, Fish Splitter and Cutter. Dies, Presses and all kinds of Canning Machinery.

**Red Cross Brewery** Vancouver, B.C. **Lager Beer**

**GEO. C. HINTON & CO.** ELECTRICAL SUPPLIES and Construction.
Fixtures, Motors, Dynamos, Electric Elevators and Mining Machinery. 409 Hastings Street.

**LETSON & BURPEE** Machinists and Pattern Makers and Blacksmiths. 144 to 148 Alexander Street. Tel. 491.
Sole Agents in B.C. for Reeve's Wood Split Pulleys. We keep in stock Shafting, Pulleys, Hangers, Bearings, Flanges, Etc.

**VANCOUVER CONSERVATORY OF MUSIC** 552 Granville St.
Staff of 14 efficient Teachers.
EVERY BRANCH OF MUSIC TAUGHT.



616 Wm. Krouse.
624 David Jones.
628 A. Cettie.

Heatley avenue intersects.

Heatley avenue intersects.

716-720 W. C. Marshall.
750 The Keeley Institute.
Hawks avenue intersects.
810 James Robinson.
814 John Bird.
Samuel Holmes (in rear).
818 W. S. Price.
822 Wm. McKenzie.
826 August Nelson.
P. Caulfield.
Ed. Caulfield.
828 E. C. Dixon.
832 J. R. Murphy.
836 J. Spaulding.
846 Frank Kolonoski.
852 Barnard Castle.
A. Hanson.
D. Gillespie.
I. Henderson.

Campbell avenue intersects.

922 D. McMillan.
936 Albert Hamilton.
D. McNair.
940 B. C. Sugar Refinery Syrup Factory.

Raymur street intersects.

John Johnson.
Salomon Rudolph.
End of Powell, South.

---

PRINCE EDWARD STREET—Runs South from False Creek to Limits.

2223 New Building.

Eighth avenue intersects.

2340 Charles Thompson.
2346 Alex. Robinson.

Ninth avenue intersects.

2400 Mt. Pleasant Public School.

Tenth avenue intersects.

2532 Henry McConvey.

Westminster road intersects.

Thirteenth avenue intersects.

2952 Thomas G. Alexander.
End of Prince Edward.

PRINCESS STREET — Runs from Westminster avenue to Vernon avenue—Commences 200.

North Side.

207 Glasgow Hotel Annex.
233 H. G. Moore.
233½ E. M. McDonough (in rear).
D. A. Tweedie (up-stairs).
235 Wm. Goldstein.
235½ Vacant (in rear).
237 Samuel Bice.
237½ Geo. Werner (in rear).
245 Mrs. E. Robinson.
D. Lenfestey.
Jas. Rassiter.
299 Geo. Clark.
Jas. F. Allen.
231 Alex. Sanderson.
253 New House Building.
259 New House Building.
241 Mrs. F. Studden.
A. Greenhalgh.
Jas. Greenhalgh.
Samuel Greenhalgh.
Walter Barnes.
241 G. H. Smith (in rear).

Gore avenue intersects.

305 M. J. Crehan.
307 A. D. McDonald.
309 Wm. Charles.
329 Alex. Abercrombie.
315 Wm. McGirr.
317 Thos. Heslip.
323 C. E. Fowler.
G. S. Fowler.
Hector Fowler.
A. Pride.
325 R. S. Sills.
F. G. Lewis.
329 Methodist Church.

Dunlevy avenue intersects.

403 John Davidson.
E. Kerfoot.
409 Alex. Easler.
411 James Duke.
413 Jas. A. Wallace.
415 Edwin Sanders.
423 W. J. Barker.
A. J. Barker.
John L. Barker.
Miss Kate Barker.
Rev. I. G. Matthews.
H. J. Franklin.

**CRESSELL--CYCLE EXPERT** 1731 WESTMINSTER AVENUE. Repairs for all kinds of Wheels.

**LETSON & BURPEE** Machinists and Pattern Makers and Blacksmiths. 144 to 148 Alexander Street. Tel. 19.
Sole Agents in B.C. for Reeve's Wood Split Pulleys. We keep in stock Shafting, Pulleys, Hangers, Bearings, Flanges, Etc.

**LETSON & BURPEE** DIEMAKERS AND MACHINISTS. 144 to 148 Alexander St., Vancouver. Tel. 491.
Patentees and sole Manufacturers of
LETSON & BURPEE'S Can Wiper, Can Topper, Fish Splitter and Cutter. Dies, Presses and all kinds of Canning Machinery.

**EVANS & HASTINGS** Have added a complete new outfit in the way of new styles of type, and are prepared to do the best work ever executed in the city. 541 Hastings St.

Smoke "Virginia," "Bancroft," "La Manola" Cigars.
316 Homer Street. J. A. Donaldson, Agent.



425 Jos. W. Cameron.
427 Mrs. F. Gore.
429 Wm. Smith.
431 Geo. H. Geary.
433 Zion Presbyterian Church.

Jackson avenue intersects.

Oppenheimer avenue intersects.

607 Daniel Mooney.
615 Vacant.
619 Vacant (Koloski).
623 Marry B. Olson.
625 C. A. Ingram.

Heatley avenue intersects.

649 Frederick Chiffence.
759 Jesse Dibden.
773 J. B. Hamilton.
775 T. W. Williams.
777 Ed. Fitzgerald.
781 New Building.

Hawks avenue intersects.

827 John B. Smith.
852 Henry Hyde.
Wm. Hyde.
859 Ed. Schwahn.
863 Theo. Schitzler

Campbell avenue intersects.

911 A. J. Byers.

Raymur avenue intersects.

1017 Alex. McDonald.

South Side.

Vernon avenue intersects.

J. B. Brummmett.
J. Dundas.
234 C. F. Foreman.
224 P. F. Ford.
226 Peter P. Carscallen.
232 Wy Lee.
248 J. P. Cleveland.
J. B. Edwards (up-stairs).

Gore avenue intersects.

304 W. Watson.
306 Thos. Duke.
308 J. Scuitto.
312 Thos. Rains.
314 Thos. Cawker.
316 Frank McConnell.
318 Mrs. Z. Biggart.
320 Thos. Haugh.
322 F. Rose.
324 R. Runnals.
John Murray.

Chas. Woodward
DEPARTMENTAL STORE.
Boots and Shoes
Dry Goods
Clothing
Drugs and Seeds
Stationery and Crockery
Cor. Harris St. and Westminster Ave.

Dunlevy avenue intersects.

406 Robt. Ryder.
410 W. H. Lynham.
412 Jos. Vickers.
414 Alex. Mitchell.
416 W. J. Mitchell.
418 Samuel Harris.
420 A. H. Ridley.
422 Geo. Thorpe.
424 John W. Ellis.
426 F S. Dobson.
430 John Jackson.
434 Rev. R. Whittington.

Jackson avenue intersects.

East End School.

Oppenheimer avenue intersects.

602 Geo. E. Toms.
606 Maurice Anders.
610 Mrs. S. P. Carter, et al.
616 G. W. Reinhardt.
618 Frank McManus.
620 Vacant.
622 R. Borland.
626 W. Ralph.
628 John Kemp.
666 James Sundback.

Heatley avenue intersects.

650 James Thompson.
708 Charles Rush.
710 C. B. Musson.
712 H. E. Craig.
752 S. Preston.
762 Wm. Hodgson.

Hawks avenue intersects.

862 Hiram Purdy.
866 Alfred Grant.

LETSON & BURPEE DIEMAKERS AND MACHINISTS. 144 to 148 Alexander St., Vancouver. Tel. 491.
Patentees and sole Manufacturers of
LETSON & BURPEE'S Can Wiper, Can Topper, Fish Splitter and Cutter. Dies, Presses and all kinds of Canning Machinery.

John Bonner, Practical Horse Shoer. Only Certificated Farrier in the District. Award First Prize at Royal Agricultural and Industrial Society's Exhibition, 1890 and 1896. New Westminster, B.C. Horses with contracted Feet, Fallen Soles, Corns and Side Bones a specialty. 14 Powell Street Cor. Carrall, Vancouver B.C.

LETSON & BURPEE Machinists and Pattern Makers and Blacksmiths. 144 to 148 Alexander Street. Tel. 149.
Sole Agents in B.C. for Reeve's Wood Split Pulleys. We keep in stock Shafting, Pulleys, Hangers, Bearings, Flanges, Etc.

W. THOS. NEWMAN Inventor and Patentee: NEWMAN COMBINED GOLDSAVERS
M.C.M. Inst. Author "Hidden Mines," etc. My reports are favorably received in London and Eastern Ontario. 419 Hastings St. W., Van. Tel. 427. P.O. Box 66.

Campbell, NEW YORK TAILOR,
For my next Suit.



Stanley Park
BREWERY

ENGLISH ALE
AND PORTER...

Family Trade a Specialty.

FRANK FOUBERT, Prop.

870 Chas. Moody.

Campbell avenue intersects.

900 W. D. Burdis.
922 Vacant.
930 Henry Critch.
974 Mrs. J. Anderson.
Mrs. E. Bucknall (in rear).
976 Wm. M. Bruce.

Raymur avenue intersects.

1030 H. McRae.
1032 Wm. Dempsey.

End of Princess, South.

PRIOR STREET—Runs from False Creek Eastward.

Prior Street Wharf.

Westminster avenue intersects.

209 Geo. Joseph.
211 Nackid Nosif.
213 Chas. Johnson.
217 Louis Sanders.
217 Geo. Anderson (up-stairs).
217 Henry Summers (in rear).
237 L. T. Sankey.
Wm. Soames.
239 W. C. Burge.
247 Wm. Cullen.
273 Alex. Brown.
Alex. Main Cooper.
253 Robt. Innes.
Thos. Whelan.

Gore avenue intersects.

319 Jno. McPherson.
323 J. H. McFarland.

Dunlevy avenue intersects.

409 W. T. Brown (Painter).
411 D. H. Coulter.
413 S. English.
453 D. Bailey.
Harvey Slater.
455 Geo. Parker.
457 Henry Lomas.
Thos. Turner.
459 R. S. Chamberlain.
467 T. Brynelsen.

Jackson avenue intersects.

563 Geo. Skinner.
Mrs. E. Leslie (in rear).

Oppenheimer avenue intersects.

Oppenheimer avenue intersects.

609 Milton Marsland.
611 M. P. Vernon.
621 N. D. Darling.
637 Daniel Groves.
657 Albert Groves.

Heatley avenue intersects.

707 John Johnston.
713 H. F. Perkins.
715 D. McKinnon.
717 Donald McLean.
737 James McDonald.
743 Robt. Partridge.
749 Gustave Colassin.

Hawks avenue intersects.

863 Francis Porter.
867 R. Strain.
C. Oldstead.
893 John Blower.
895 Chas. McPhee.

Campbell avenue intersects.

End of Prior, North.

South Side.

Westminster avenue intersects.

208 Edward Clayton.
210 Thos. Coots.
212-214 J. W. Hewton.
216 Chas. Duncan.
218 R. Llewellyn.
222 Vacant.
226 John Annand.
228 J. J. Beattie.
260 A. J. McKenzie.

Gore avenue intersects.

300 Wm. Davidson.
306 Patrick Fox.

ALBERT UFFORD, The Only Optician Glasses Ground to Order. 58 Cordova St., Vancouver, B.C.

LETSON & BURPEE Machinists and Pattern Makers and Blacksmiths. 144 to 148 Alexander St., Vancouver. Tel. 491.
Sole Agents in B.C. for Reeve's Wood Split Pulleys. We keep in stock Shafting, Pulleys, Hangers, Bearings, Flanges, Etc.

LETSON & BURPEE DIEMAKERS AND MACHINISTS. 144 to 148 Alexander St., Vancouver. Tel. 491.
Patentees and Sole Manufacturers of LETSON & BURPEE'S Can Wiper, Can Topper, Fish Splitter and Cutter. Dies, Presses and all kinds of Canning Machinery.

Columbia Brewery ALE, PORTER and LAGER at current prices. A New Outfit and Cold Storage have been recently put in, and we are prepared to fill all orders as above. KAPPLER & CO.

**E. H. HEAPS & CO.** Mining Machinery, Diamond Drills, Pumps, Air Compressors, Brick and Tile Machinery, Hoisting Engines.
Powell St., and 506 Cordova St., Vancouver, B.C.



308 F. W. Sentell.
322 D. W. Stokes.
332 John Ferguson.
336 J. S. Doherty.

Dunlevy avenue intersects.

Grove street intersects.

516 W. C. Artus.
520 Chas. Erickson.
522 W. M. Shaw.
560 Arthur Balkwill.
566 Knight.
570 W. S. McDonald.
610 Nels Gerhardt.
612 Eric Carlson.
620 Chas. Kelly.
636 J. Oleson.
S. J. McIntyre.
David Bain.
638 Geo. Ed Hiscock.
640 Henry Levi.
652 Chas. Bineck.
660 Vacant.
662 Chas. Harris.

Heatley avenue intersects.

Hawks avenue intersects.

Campbell avenue intersects.

End of Prior, South.

---

QUEBEC STREET—Runs from Front street South.

West Side.

Front street intersects.

2009 John McEwan.

Nothing up to Sixth avenue.

2233 John D. Ross.
2261 Frank Moyls.

Seventh avenue intersects.

2325 Jno. W. Morrison.
2335 Geo. C. Leonard.
2341 Brant Alson.
2351 Patterson Ternan.

Eighth avenue intersects.

2441 John Draney.

Ninth avenue intersects.

2527 John H. Roberts.
2531 Wm. B. Steele.

Tenth avenue intersects.

Eleventh avenue intersects.

2729 Vacant.
2749 Isaac W. Doherty.

Twelfth avenue intersects.

2857 Thos. J. Bayley.

Thirteenth avenue intersects.

2943 Wm. Eligh.
Jacob Eligh.

Fourteenth avenue intersects.

3007 Mrs. Hamilton Eligh.
Thos. Hanson.
3035 Patrick McKeating.
Joseph McKeating.
Mrs. Margaret Foley.

Fifteenth avenue intersects.

Sixteenth avenue intersects.

End of Quebec, West.

East Side

Front street intersects.

2246 Mrs. W. Martin.

Eighth avenue intersects.

Ninth avenue intersects.

Tenth avenue intersects.

2646 N. S. Hoffar.

Eleventh avenue intersects.

2732 Jno. Tainton.

Twelfth avenue intersects.

Thirteenth avenue intersects.

Fourteenth avenue intersects.

3002 Frank Ellison.
3022 Charles Brown.
3046 Wm. Brown.
Wm. A. Brown.

Fifteenth avenue intersects.

3016 Wm. Gold.
3132 Chris. Holmes.

Sivteenth avenue intersects.

End of Quebec, East.

---

RAYMUR AVENUE—Runs South, commencing at Powell street ending at False Creek.

A. Thompson.

East Cordova street intersects.

Hastings street intersects.

Princess street intersects.

Keefer street intersects.

530 W. H. Shain.
536 Cyrus Flanders.

**LETSON & BURPEE** DIEMAKERS AND MACHINISTS, 144 to 148 Alexander St., Vancouver. Tel. 491.
Patentees and Sole Manufacturers of LETSON & BURPEE'S Can Wiper, Can Topper, Fish Splitter and Cutter. Dies, Presses and all kinds of Canning Machinery.

**LETSON & BURPEE** Machinists and Pattern Makers and Blacksmiths.
144 to 148 Alexander Street. Tel. 491.
Sole Agents in B.C. for Reeve's Wood Split Pulleys. We keep in stock Shafting, Pulleys, Hangers, Bearings, Flanges, Etc.

**Red Cross Brewery** Vancouver, B.C. **Lager Beer**

**GEO. C. HINTON & CO.** ELECTRICAL SUPPLIES and Construction. Fixtures, Motors, Dynamos, Electric Elevators and Mining Machinery. 409 Hastings Street.

**VANCOUVER CONSERVATORY OF MUSIC** 552 GRANVILLE ST.
The leading Conservatory of the Pacific Coast.
Manager, A. In'tveld-Francis. Director, Adolf Gregory.



Henry Bowman.
544 James McLaughlin.
550 Geo. Warne.

Harris street intersects.

Barnard street intersects.

836 Geo. Freeman.
846 H. W. Morgan.

End of Raymur avenue.

---

RICHARDS STREET—Runs from Cordova Southward to Pacific street.

East Side.

Hastings street intersects.

Bank of British Columbia Building.
Vancouver & Dawson City Shipping & Trading Corp'n.
Frank Richards.
The Pioneer Development & Exploration Co. of B. C. S. R.
The Cottonwood River (B. C.) Alluvial Gold Mining Co., Ltd. (foreign).
Chas. Tetley.
Captain R. G. Tatlow.
DeWolf & Co.
Davis Marshall & Macneill.
R. H. Bryce & Co. (top flat).
D. A. McQuarrie (top flat).
C. H. Bradwin (top flat).
Edison block.
Hamilton Powder Co.
Dominion Cartridge Co.
H. W. Maynard.
H. J. Rickard.
Hugh Harvey.
Chas. Davie.
John W. Peck & Co.
W. J. Taafe.
W. H. Quann.

Pender street intersects.

506 J. W. Bland, V. S.
508 Geo. Mercier.
510 Joseph DeBou.
512 Mr. A. McRae.
516 J. H. Smith.
J. Simpson.
G. H. Winans.
Chapman.
Russell.
522 Jas. A. Deighton.
Gunning.
526 Wm. Erichsen & Son.
Q. Erichsen.
Wm. Erichsen, Jr.
Young Men's Institute (up-stairs).
536 Mrs. M. Mowat.
Clarence H. Hayes.
640 I. X. L. Laundry.
Hung Lee & Bros.
John Callow (in rear).

Dunsmuir street intersects.

Roman Catholic Cathedral (building).
618 Rev. James M. McGuckin, O. M. I.
Rev. John J. Whelan, O. M. I.
Rev. Peter Plamondon.
620 Church of Our Lady of the Rosary.
624 R. E. Gosse.
F. C. Allen.
J. K. Henry.
F. F. Paton.
630 Andrew Goddard.
636 St. Andrew's Presbyterian Church.

Georgia street intersects.

700 W. G. Munro.
710 T. W. Hastings.
W. J. McDonald.
Robt. McDonald.
736 Mrs. J. C. Warren.
740 G. H. Skeffington.
746 James McHardy.
Chas. McHardy.
Capt. S. G. Mortimore.
756 J. J. Southcott.
766 New House.
772 B. F. Dickens.
778 J. A. McMillan.
780 Henry Chambers.
786 Charles Thompson (up-stairs).
788 G. R. Simpson.
Alex. Smith.

Robson street intersects.

800 S. H. Brown.
S. W. Brown.
W. Clarence Brown.
Howard S. Brown.
Brent Brown.
814 J. G. Hutchinson.
816 A. J. Laidlaw.
Frank Ellison.
820 Vacant.

**CRESSELL—CYCLE EXPERT** 1731 WESTMINSTER AVENUE.
Repairs for all kinds of Wheels.

**LETSON & BURPEE** Machinists and Pattern Makers and Blacksmiths.
144 to 148 Alexander Street. Tel. 491.
Sole Agents in B.C. for Reeve's Wool Split Pulleys. We keep in stock Shafting, Pulleys, Hangers, Bearings, Flanges, Etc.

**LETSON & BURPEE** DIEMAKERS AND MACHINISTS. Tel. 491. Patentees and Sole Manufacturers of
144 to 148 Alexander Street, Vancouver. Dies, Presses and all kinds of Canning Machinery.
LETSON & BURPEE'S Can Wiper, Can Topper, Fish Splitter and Cutter.

**EVANS & HASTINGS** THE LEADING CITY PRINTERS
BOOK JOB AND COMMERCIAL WORK
541 Hastings Street, Vancouver, B.C.

Smoke "Varina," "Melrose," "Kilty" Cigars.
316 Homer Street. J. A. Donaldson, Agent



828 Thos. Physic.
John Physic.
F. Eade.
J. H. Hurlimann.
D. Robinson.
Miss Mary Young.
W. G. McDonald.
Alex. Cruden.
836 J. T. Brown.
R. T. Brown.
J. Arthur.
C. Cassidy.
840 C. M. Chardon.
848 J. R. Taylor.
Samuel Sayers.
J. R. Jamieson.
Robt. Duhurst.
Favin.
A. Ross.
Ed Laurie.
Arthur Tait.
R. A. Stoney.
J. A. Stoney.

Smithe street intersects.

910-914 Pioneer Steam Laundry.

Nelson street intersects.

1034 J. G. Craig.
1016 Storage Warehouse (G. E. Turner).
Sons of Temperance Hall.
1044 Sing Lee Laundry.

Helmcken street intersects.

1118 Wm. Weber.
1158 Ernest Wilband.
1164 Mrs. N. N. Jennings.
Miss E. A. Gould.
W. T. Wodden.
1170 Mrs. Stott.
Jesse Stott.
Edward Stott.
Wm. Hogg.

Davie street intersects.

1214 Chas. Bovyer.
1218 John Brown.
1226 A. Nelsen.
1240 Theo. Michell.
Theo. Michell, Jr.
John E. Michell.
Arthur Dunn.
1256 J. Marshall.
1270 Hugh McKee.
1276 B. Thorstinson.

Drake street intersects.

**Chas. Woodward**
**DEPARTMENTAL STORE.**
**Boots and Shoes**
Dry Goods
Clothing
Drugs and Seeds
Stationery and Crockery
**Cor. Harris St. and Westminster Ave.**

Pacific street intersects.

End of Richard, East.

West Side.

Cordova street intersects.

319 J. Cook.
J. B. Wallace.

Hastings street intersects.

Ferguson Block.
Misses Hampton & Mercer.
Diplock & Lees.
J. L. Dunn, D. D. S.
Harry Fink.
Robt. Cusick.
Harry Brown.
J. D. Hall.
J. Cronshaw.
Wallace Law.
J. Graham.
W. D. Woods.
Alfred Farmer.
F. Adamson.
Geo. Williams.
A. E. Suckling.

Pender street intersects.

507 E. Paul.
J. C. Hoare.
509 Robt. Ackermann.
511 Robt. Riley.
J. A. Allen.
513 Square Deal Grocery.
Deal & Son.
Chas. Kilbank (up-stairs).
J. Cummins.
T. W. McIntyre.
Main.

**LETSON & BURPEE** DIEMAKERS AND MACHINISTS. Tel. 491. Patentees and Sole Manufacturers of
144 to 148 Alexander Street, Vancouver. Dies, Presses and all kinds of Canning Machinery.
LETSON & BURPEE'S Can Wiper, Can Topper, Fish Splitter and Cutter.

**JOHN BONNER,** PRACTICAL HORSE SHOER (By Examination). COPY OF CERTIFICATE.—This is to certify that JOHN BONNER is a qualified Farrier having a thorough knowledge of the foot and all its bearings, and requirements of shoeing the same. (Signed) H. A. HUNTER, M.R.C.V.S. Examiners at Royal College of Veterinary Surgeons, Edinburgh. 14 Powell St., cor. Carrall, Vancouver, B.C.

**W. THOS. NEWMAN** Inventor and Patentee: NEWMAN COMBINED GOLDSAVERS
M.C.M. Inst. Author "Hidden Mines," etc. My reports are favorably received in London and Eastern Ontario. 419 Hastings St. W., Van. Tel. 427. P.O. Box 69.

Campbell, NEW YORK TAILOR, For my next Suit.



Stanley Park
BREWERY
ENGLISH ALE
AND PORTER...
Family Trade a Specialty
FRANK FOUBERT, Prop.

C. Holloway (in rear).
A. C. Wood.
Duncan Sinclair.
H. Earl.
Ralph Stevenson.
Donnelly.
Geo. Graham.
W. Lavanway.
W. Holland.
513 John Stewart (in rear).
513 Jno. Tipton (in rear).
Alfred Anderson.
Amison.
Wm. Towler.
Nash.
515 Geo. Davis.
Henderson.
McKnight.
517 Robt. Mackay.
519 Wm. John Cain.
George Swan (in rear).
423 Harry Viereck.
Walter Satcher.
Herman Schroeder.
Joseph Sanky.
David Robertson (up-stairs).
J. H. Hackett.
525 Thomas Brett.
Jos. Grayson.
527 J. C. Kerr.
S. G. Kerr.
W. McDonald.
579 T. J. Braden.
R. E. Braden.
James Braden.
Geo. McDonald.
581 Mrs. McDonald.
Holliday.
Col. Simson.
Wm. Taylor.
Glashan.
599 Dr. J. A. Mills.

Dunsmuir street intersects.

629 Horton Howell.
635 C. A. Scott.
641 New House Building.
647 New House Building.
651 John Maclean.
Stewart Maclean.
J. H. McKenzie.
Mrs. J. Paton.
657 Mrs. M. I. Reide.
N. G. Blanchfield.
Wallace.
Taylor.
661 Miss Peters.
Leslie Whitman.
John Fletcher.
J. Mathers.
David Smith.
667 Prof. D. E. Aubin.
W. A. Aubin.
E. A. Thomas.
Mms. R. Desormiers.
Goldstein.
671 D. M. Fraser.
679 Miss Coffey.
Capt. Newcmbe.
685 Mrs. J. Willis.
Walter Willis.
695 H. Mawdsley.

Georgia street intersects.

First Congregational Church.
731 S. Dixon.
James Webster.
Robt. Webster.
735 Matt Peake.
Frank Peake.
Jack Peake.
743 John Vance.
747 J. T. Donohoe.
D. A. McInnes.
H. J. DeForest.
W. Burnett.
A. N. Streicher.
J. Sprague.
J. McEwan.
N. Campbell.
757 Lawrence O'Hagan.
761 Andrew Gill.
767 John Gill.
771 Mrs. H. A. Brocklesby.

ALBERT UFFORD, The Only Optician Glasses Ground to Order. 58 Cordova St., Vancouver, B.C.

LETSON & BURPEE Machinists and Pattern Makers and Blacksmiths 144 to 148 Alexander St. Tel. 491. Sole Agents in B.C. for Reeve's Wood Split Pulleys. We keep in stock Shafting, Pulleys, Hangers, Bearings, Flanges, Etc.

Columbia Brewery ALE, PORTER and LAGER at current prices. A new Outfit and Cold Storage have been recently put in, and we are prepared to fill all orders as above. KAPPLER & CO.

LETSON & BURPEE DIEMAKERS AND MACHINISTS. 144 to 148 Alexander Street, Vancouver. Tel. 491. Patentees and Sole Manufacturers of LETSON & BURPEE'S Can Wiper, Can Topper, Fish Splitter and Cutter. Dies, Presses and all kinds of Canning Machinery.

t Suit.

Church.

t current
orage have
repared to
ER & CO.

LETSON & BURPEE Machinists and Pattern Makers and Blacksmiths
144 to 148 Alexander St. Tel. 491.
Sole Agents in B.C. for Reeve's Wood Spit Pulleys. We keep in stock Shafting, Pulleys, Hangers, Bearings, Flanges, Etc.

LETSON & BURPEE DIEMAKERS AND MACHINISTS. Tel. 491. Patentees and Sole Manufacturers of
144 to 148 Alexander Street, Vancouver. Dies, Presses and all kinds of Canning Machinery.
LETSON & BURPEE'S Can Wiper, Can Topper, Fish Splitter and Cutter.

E. H. HEAPS & CO. MANUFACTURERS OF RED CEDAR SHINGLES, LUMBER, EXCELSIOR, ETC.
Powell St., and 506 Cordova St., Vancouver, B.C.



W. Marrett.
Wm. Raymond.
781 J. Boettger.

Robson street intersects.

807 Cleophas Giguere.
L. Kip.
815 New House Building.
827 T. A. Fee.
T. H. Kirk.
John Adamson.
Miss Carr.
827 John Browne.
Walter H. Browne.
Thos. J. Browne.
E. C. Johnson.
L. Milk.
831 Ed. Farr.
Park Carroll.
C. E. Blainey.
837 Mrs. A. McDonald.
Jas. A. McDonald.
857 Frank Mooney.
Fredk. Spriggs.
Geo. Gilpin.
Carl Dreyer.
Wm. F. Connal.
F. C. Campbell.
869 James Macaulay.
877 Arthur Griffiths.
Everett.
Eden.
A. Winch.
E. Winch.
G. Helsby.
885 E. F. Walton.
W. V. Walton.
W. H. Walton.
8887 A. H. B. Macgowan.

Nelson street intersects.

911 W. J. McMillan.
Robt. McMillan.
923 A. E. LEES.
929 D. C. Armstrong.
S. Jamieson.
931 G. W. Bloomfield.
T. W. Teskey.
J. B. Bloomfield.
935 Geo. McCauley.
John McIsaac.
T. H. Beattie.
R. J. Geddis.
951 C. R. Slater.
967 J. McColl.
John Bell.
979 John S. Laidlaw.
John E. Laidlaw.
Robt. A. Laidlaw.

Nelson street intersects.

1001 Gregor L. Campbell.
James Rodick.
1009 Chas. Stewart.
Samuel Moore.
Chas. Haney.
1035 John Edward Evans.
1051 Frank Fisher.
James Gellatley.
1071 Sidney C. Sykes.

Helmcken street intersects.

1133 Alfred Wallace.
1145 Thos. Hannah.
Pennie.
Geo. Mearns.
1159 Harry Andrews.
1171 H. A. Miles.
1175 W. H. Sim.
Mark A. Beach.
Fred. Yindell.
1181 Caleb Weeks.
Albert Weeks.
1195 Victoria Phoenix Bottling Works.
Oscar Krause.
Thomas Bowman (up-stairs).

Dacie street intersects.

1201 John Flett.
Harry Flett.
James Physic.
E. Timment.
1215 J. W. Armstrong.
1221 Thos. Harold.
1231 M. G. Ross.
1237 Alfred Coffin.
Miles.
H. Edwards.
Jas. Clifford.
1241 John McCance.
A. J. Hinckley.
1247 Hiram Thompson.
1253 Morgan.
1257 John Clark.
Lashman.
J. Terrant.
1267 A. M. Wastell.
Jas. R. Sharpe.
1277 Mrs. G. Johnson.

Drake street intersects.

1311 A. Svenceski.
1317 W. N. Bearn.

Red Cross Brewery Vancouver, B.C. Lager Beer

GEO. C. HINTON & CO. ELECTRICAL SUPPLIES and Construction.
Elevators and Mining Machinery. 409 Hastings Street. Fixtures, Motors, Dynamos, Electric

VANCOUVER CONSERVATORY OF MUSIC 526 Granville St.
Staff of 14 efficient Teachers.
EVERY BRANCH OF MUSIC TAUGHT.



1321 C. W. Cross.
1325 J. W. McDonald.
1327 C. H. N. Levy.
1339 Wm. Powe.
Wm. G. Powe.
Edward P. Powe.
1353 John Bridges.
1363 Robt. Vincent.
W. Aslatt.
1379 Thos. Thompson.
1381 W. J. Cummings.
H. G. Cummings.

Pacific street intersects.

End of Richards, West.

---

ROBSON STREET—Runs West from Beattie street to Park Road.

North side.

Cambie street intersects.

Hamilton street intersects.

Homer street intersects.

Richards street intersects.

529 Alex. McLeod.
John McLeod.
533 H. Thompson.
C. E. Murphy.
537 Rueben Burtch.
541 John McCallum.
545 F. X. Laderoute.
549 J. T. Brown.
Alex. McQuarrie.

Seymour street intersects.

Granville street intersects.

Howe street intersects.

Hornby street intersects.

Burrard street intersects.

New House (Costello).
1019 W. J. McCusker.
1021 New House.
1023 C. Cattell.
H. E. Padmore.
1027 James Stark.
Walter Stark.
Ernest Stark.
1031 H. Town.
K. Town.
Vernon Town.
1033 J. R. Seymour.
1041 H. H. Morris.

Thurlow street intersects.

1111 J. I. Louttit.
1137 J. Herman.
1165 Dr. C. A. Jackson.
1169 E. J. Clark.
1211 M. P. Thomson.
1215 J. H. Carlisle.
Carrall.
1217 Leonce Doucette.
1227 Robt. J. Skinner.
1231 E. B. Hermon.

Jervis street intersects.

1321 Stanley James.
Fred James.
1325 New House.
1327 New House.
1367 W. E. Thompson.

Broughton street intersects.

1429 J. J. Whalen.
1433 M. P. Morris.
1427 Archdeacon Pentreath.

Nicola street intersects.

1517 Vacant.
1537 H. Clyne.
1543 F. S. Clarke.

Cardero street intersects.

Bidwell street intersects.

Denman street intersects.

Guilford street intersects.

G. Thomas, jr.

Chilco street intersects.

Park Road intersects.

End of Robson, North.

South Side.

Cambie street intersects.

Hamilton street intersects.

Homer street intersects.

Richards street intersects.

Seymour street intersects.

600 R. C. Barker.
604 Mrs. K. Kirk.
S. Kirk.
D. Kirk.
Milton Kirk
608 H. A. Slater.
612 Chas. Leyland.
698 John Walker.
George Wilson.
E. C. Jones.
Munro Ferguson.
Jos. Kelly.

CRESSELL—CYCLE EXPERT 1731 WESTMINSTER AVENUE.
Repairs for all kinds of Wheels.

LETSON & BURPEE DIEMAKERS AND MACHINISTS.
144 to 148 Alexander Street, Vancouver. Tel. 491. Patentees and Sole Manufacturers of
LETSON & BURPEE'S Can Wiper, Can Topper, Fish Splitter and Cutter. Dies, Presses and all kinds of Canning Machinery.

LETSON & BURPEE Machinists and Pattern Makers and Blacksmiths
144 to 148 Alexander St. Tel 491.
Sole Agents in B.C. for Reeve's Wood Split Pulleys. We keep in stock Shafting, Pulleys, Hangers, Bearings, Flanges, Etc.

EVANS & HASTINGS, BOOK AND COMMERCIAL JOB PRINTERS
541 Hastings Street - - - - - - - - - Vancouver, B.C.

SMOKE "BLACKSTONE" CIGARS
310 Homer Street. J. A. Donaldson, Agent.



Geo. Griffiths.
James McDonald.
Mrs. Woods.
T. G. Smith.
Joseph Streffling.
Graybill.
Jos. Reid.
Chas. Jones.

Granville street intersects.

712 Colombo Tea Co.
Chas. M. Tanner.
Martin Hovey.
G. Hawley Smith.

Howe street intersects.

Hornby street intersects.

Burrard street intersects.

100 Rodk. McLeod.
C. W. Whittleton.
1008 W. O. Herald.
1010 A. C. Musgrove.
1012 A. B. Erskine.
1014 A. A. Boak.
Fred. W. Boak.
1016 Alex. Godfrey.
Jno. B. Williamson.
1018 Mrs. I. Preston.
Mrs. J. B. Wilson.
1020 J. W. Johnston.
Richard Miller.
1022 Wilson Burse.
1026 Robert Marshall.
1030 R. P. McLennan.
1032 Dr. J. P. Tunstall.
1042 Dr. D. H. Wilson.

Thurlow street intersects.

1100 Dr. O. Weld.
1104 Frank Fillon.
Mrs. Faloona.
1106 Harry Vaughan.
1128 J. W. Sinclair.
1130 Vacant.
1132 T. C. Gray.
1122 rown.
Bradbury.
1126 Chas. McLachlan.
1134 New House (Pearsall).
1136 E. Sayre Scoullar.
1138 A. G. H. Currie.
Henry Weir.
1140 Elias Johnson.
1216 H. F. Keefer.
J. Lyon.
1220 D. Donaldson.

Chas. Woodward
DEPARTMENTAL STORE.
Boots and Shoes
Dry Goods
Clothing
Drugs and Seeds
Stationery and Crockery
Cor. Harris St. and Westminster Ave.

1226 John Boyd.
E. R. Ricketts.
C. S. V. Branch.
E. J. Deacon.
1230 A. J. Dana.

Jervis street intersects.

1310 James Wilson.
1374 Dr. A. K. C. Selwyn.

Broughton street intersects.

1406 New House (J. Hepburn).
1408 T. J. Smith.
1428 F. H. Lantz.

Nicola street intersects.

1506 W. T. Crisp.
1510 John Scott.
1514 New House (Mrs. J. Knox).
1518 New House (Chas. Grant).

Cardero street intersects.

1600 Frank Burnett.
F. Burnett, Jr.
1602 R. L. McIntosh.
1604 Frank Dorman.

Bidwell street intersects.

1778 C. T. W. Piper.
1780 J. Mellon.

Denman street intersects.

1890 New House (Atkins).

Guilford street intersects.

1900 New House (Captain J. J. Logan).

Chilco street intersects.

Park Road intersects.

End of Robson, South.

LETSON & BURPEE
Machinists and Pattern Makers and Blacksmiths
144 to 148 Alexander St. Tel 491.
We keep in stock Shafting, Pulleys, Hangers, Bearings, Flanges, Etc.
Sole Agents in B.C. for Reeve's Wood Split Pulleys.

John Bonner
Practical Horse Shoer. Only Certificated Farrier in the District. A vanded Prize at Royal Agricultural and Industrial Society's Exhibition, 1890 and 1896. New Westminster, B.C. Horses with contracted feet, Fallen Soles, Corns and Side Bones a specialty. 14 Powell Street cor. Carrall, Vancouver B.C.

W. THOS. NEWMAN
Inventor and Patentee: NEWMAN COMBINED GOLDSAVERS
M.C.M. Inst. Author "Hidden Mines," etc. My reports are favorably received in London and Eastern Ontario. 419 Hastings St. W., Van. Tel. 427. P.O. Box 69.

LETSON & BURPEE DIEMAKERS AND MACHINISTS.
144 to 148 Alexander Street, Vancouver. Tel. 491. Patentees and Sole Manufacturers of LETSON & BURPEE'S Can Wiper, Can Topper, Fish Splitter and Cutter. Dies, Presses and all kinds of Canning Machinery.

Campbell, NEW YORK TAILOR, For my next Suit.



Stanley Park
BREWERY
ENGLISH ALE
AND PORTER
Family Trade a Specialty.
FRANK FOUBERT, Prop.

SEATON STREET—Runs West from Burrard to Broughton street.

North Side.

1005 Frank Holt.
1007 Wilband & Warren.
E. S. Wilband.
W. G. Warren.
L. Mitchell.
RED CROSS BREWERY.
WILLIAMS & BARKER.
John Williams.
Ernest E. Barker.
H. Traeger.
Chas. E. Sands.
W. Wittmayer.
Otto Deckert.
C. Holmes.
A. Lambert.
J. O. Donnell.
Henry Schulte.
C. Brown.
1079 Wm. Hutchison.

Thurlow street intersects.

1101 E. P. Davis.
1121 Dr. D. Bell-Irving.
1125 Major T. O. Townley.
1145 S. O. Richards.
1151 H. Bell-Irving.
1137 A. St. G. Hamersley.

Bute street intersects.

1201 J. P. Roberts.
End of Seaton, North.

South Side.

1006 Jesse Kendrick.
Wm. Kendrick.
1040 Mrs. M. K. Sands.
Edgar Sands.
1042 Arch. McQuarrie.

Thurlow street intersects.

1100 Horace Duncan.
1116 J. H. Russell.
1120 Moss Jonas.
1152 Major C. C. Bennett.
1120 Ed. Nicolls.
J. P. Nicolls.
1126 J. F. Bledsoe.
1128 E. Machin.
F. M. Chaldecott.
A. H. Chaldecott.

Bute street intersects.

End of Seaton, South.

SECOND AVENUE, FAIRVIEW—Runs from South Granville or Centre street, Westward.

South Side.

Robert Hurst.
M. Montgomery.
M. Miller.
End of Second avenue.

SEVENTH AVENUE—

East Side.

14 Lotrif March.
Dugal Harris.
Ernest Read.
Fredk. Abbott.
Moses March.
29 Richd. Fraser.
Miss Jessie Fraser.
33 Daniel McLeod.
52 Fredk. W. Mills.
55 James Ker.
57 Joseph C. Bonneau.

Quebec street intersects.

106 John W. Jackson.
Miss N. McElmon.
Miss W. McElmon.
125 Baptist Church.
143 James Armstrong.
G. Dennstedt.
144 H. F. Hone.
156 Jas. McWhinney.

Westminster avenue intersects.

223 Finlay McLennan.

ALBERT UFFORD, The Only Optician Glasses Ground to Order. 58 Cordova St., Vancouver, B.C.

LETSON & BURPEE Machinists and Pattern Makers and Blacksmiths 144 to 148 Alexander St. Tel. 491. Sole Agents in B.C. for Reeve's Wood Split Pulleys. We keep in stock Shafting, Pulleys, Hangers, Bearings, Flanges, Etc.

Columbia Brewery ALE, PORTER and LAGER at current prices. A new Outfit and Cold Storage have been recently put in, and we are prepared to fill all orders as above. KAPPLER & CO.

LETSON & BURPEE DIEMAKERS AND MACHINISTS. 144 to 148 Alexander Street, Vancouver. Tel. 491. Patentees and Sole Manufacturers of LETSON & BURPEE'S Can Wiper, Can Topper, Fish Splitter and Cutter. Dies, Presses and all kinds of Canning Machinery.

**E. H. HEAPS & CO.** New and Second Hand Machinery, Stationery, Portable and Marine Engines and Boilers. Turbine Water Wheels.
Powell St., and 506 Cordova St., Vancouver, B.C.



Street intersects.

316 Joseph Bell.
322 Henry T. Mole.
329 John Reinhart.
330 Robt. Jones.
Edward Williams.
George Williams.
336 Joseph Morton.
340 William Peacy.
349 Wm. A. Ralph.
364 Edward Bunt.
Geo. Jamieson.
370 Peter Clark.
Daniel Clark.
371 John Gordon.
Robt. Gordon.
382 W. G. Elliott.

Prince Edward street intersects.

400 Mrs. E. Clarke.
Joseph Clarke.
402 Mrs. R. Williams.
409 Edward Coombs.
439 Harry Gain.
440 Michael Ellison.
Watson Ellison.
448-450 B. Vance.
452 Henry Eppinger.
458 Wm. Burns.
464 J. J. Owens.
470 John Jas. Mackay.
473 Ald. A. Paull.
480 William C. Dixon.

St. George street intersects.

502 Fred. Kearsley.
509 Mrs. Peter Gow.
Walter M. Gow.
Peter F. Gow.
R. F. Gow.
519 John Munro.
525 William Bell.
526 Wm. J. Laughlin. J.W.L.
642 Geo. S. Perry.
549 Geo. C. Ingram.
557 W. H. Matthews.
550 G. H. Emett.
562 Geo. W. Dunlap.

Carolina street intersects.

611 S. G. Pugh.
612 R. C. Campbell.
E. T. Campbell.
625 Alex. Bruce.
John T. Bruce.
639 R. H. Paterson.
642 John Pace.
652 W. H. Conn.
653 Isiah Forbes.
James Weir.
672 Walter Alliott.

Scott street intersects.

707 Thos. Graham.
710 Thos. P. Stretch.
766 Victor W. Adams.
772 John S. Still.

Street intersects.

948 Geo. N. Munroe.
373 Wm. Podveski.
936 James D. LaMore.
941 Chas. C. Maddams.
942 Alfred McKinnell.

End of Eleventh avenue.

---

SEVENTH AVE., West.—Runs from Ontario westward to City Limits.

North Side.

1 Henry Green.
Chas. B. Green.
Alister F. Green.
45 Thos. E. Knapp.

Manitoba street intersects.

Columbia street intersects.

Bridge street intersects.

529 Joseph H. Watson.
549 Thos. Peel.
575 R. A. Barker.

Ash street intersects.

623 Alfred Mackenrot.
Ernest Mackenrot.
Fredk. Mackenrot.
G. W. Hatch.

Heather street intersects.

Willow street intersects.

835 David A. Dairon.
James Dairon.
W. N. Lepage.

Centre street intersects.

Fir street intersects.

1665 W. C. Macey.
W. H. Macey.
Samuel Macey.

Pine street intersects.

1777 S. J. Parkes.
F. Parkes.

**LETSON & BURPEE** DIEMAKERS AND MACHINISTS. Tel. 491. Patentees and Sole Manufacturers of
144 to 148 Alexander Street, Vancouver. Dies, Presses, and all kinds of Canning Machinery.
LETSON & BURPEE'S Can Wiper, Can Topper, Fish Splitter and Cutter.

**LETSON & BURPEE** Machinists and Pattern Makers and Blacksmiths
144 to 148 Alexander St. Tel. 491.
Sole Agents in B.C. for Reeve's Wood Split Pulleys. We keep in stock Shafting, Pulleys, Hangers, Bearings, Flanges, Etc.

**Red Cross Brewery** Vancouver, B.C. **Lager Beer**

**GEO. C. HINTON & Co.** ELECTRICAL SUPPLIES and Construction. Fixtures, Motors, Dynamos, Elec.
tric Elevators and Mining Machinery. 409 Hastings Street.

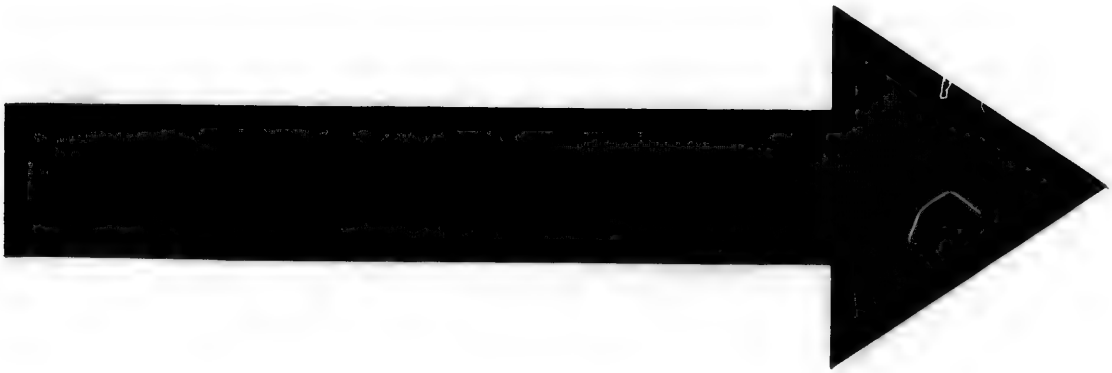

**IMAGE EVALUATION**
**TEST TARGET (MT-3)**

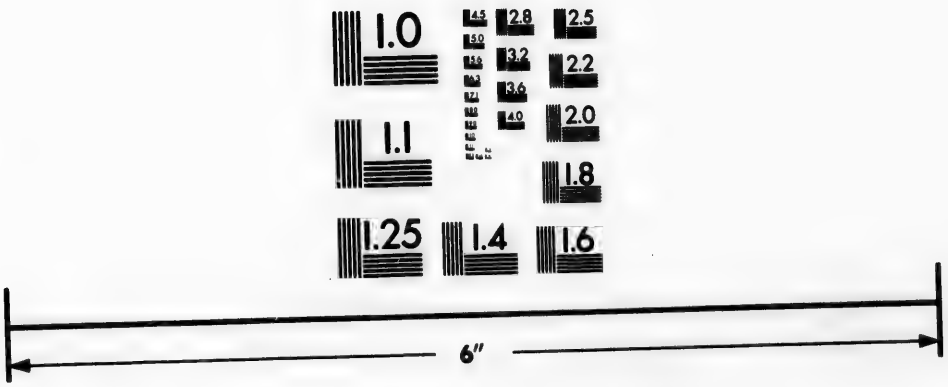


Photographic Sciences Corporation

23 WEST MAIN STREET
WEBSTER, N.Y. 14580
(716) 872-4503

2.8
2.5
3.2
2.2
2.0
1.1
1.0

**VANCOUVER CONSERVATORY OF MUSIC** 552 GRANVILLE ST.
The leading Conservatory of the Pacific Coast.
Manager, A. In'tveld-Francis. Director, Adolf Gregory.



1791 Shack vacant.

Cedar street intersects.

1825 Malcolm Morrison.
Robt. R. Morrison.
Malcolm D. Morrison.
1851 Wm. Inge.
Wm. Disney.
1885 John Brown.
Duncan Brown.
Donald Brown.
Gilbert Brown.
James Brown.
John Brown.

Cypress street intersects.

1951 Mrs. Greig.
1959 Jas. F. Murphy.

Maple street intersects.

2005 Alex. Duff.
2011 Thos. S. Brown.

End of Seventh avenue West.

South Side.

6 W. H. Crummer.
12Thos. F. Barton.
12 Thos. F. Bloomfield.

Manitoba street intersects.

Columbia street intersects.

Bridge street intersects.

528 Willard H. Steeves.
552 Jos. Rodway.
558 Thos. H. Rodway.
570 Mrs. E. L. Shaw.
W. P. Evans.
574 Alex. Gilchrist.

Ash street intersects.

600 Wm. Kinch.
610 Noel Lavire.
614 Hugh Walker.
616 Thos. Cunningham.
618 Mrs. W. C. Bennett.
G. W. Hatch.

Heather street intersects.

784 Peter Schneider.
802 Napoleon Paquette.
Nothing to Birch.
1190 James England.
A. J. Ford.
Thos. Harrington.
John Morrison.
Wm. Bell.
James A. Jones.
Mrs. M. Hunter.
— Griffith.
N. C. Schou.
E. Chapman.
Presbyterian Church.

Centre street intersects.

Fir street intersects.

L. D. Doidge.
1632 John Yates.
Chas. Brodie.
Alexandra orphanage.

Pine street intersects.

1770 Mrs. Alexander Currie.
Miss F. Currie.
Miss M. Currie.
1776 Walter J. Thicke.
1786 John Combes.
1790 J. H. Griffiths.

Cedar street intersects.

1802 L. A. Roberts.
1808 Francis Williams.
1822 Mrs. S. H. Parkes.
Fred. Parkes.
Jesse Parkes.
1828 W. L. Boult.

Cypress street intersects.

1902 Vacant.
1906 A. B. Hamer.
Chas. Gulliver.
1974 R. T. Burtwell.
1984 Walter Metcalf.
Miss L. Pidgeon.
1990 Building.

Maple street intersects.

2002 Thos Bennett.
2024 Robert Sleeth.

End of Seventh avenue West.

---

SEYMOUR—Runs from Cordova to Pacific—southward.

Cordova street intersects.

Hastings street intersects.

Hon. F. Carter-Cotton.
A. H. Cotton.
Cecil Cotton.

Pender street intersects.

512 J. J. Franklin.
Mrs. A. C. Fisher (in rear).
A. J. Scott.
W. H. Smith.
Harry Connor.

**CRESSELL—CYCLE EXPERT** 1731 WESTMINSTER AVENUE. Repairs for all kinds of Wheels.

**LETSON & BURPEE** Machinists and Pattern Makers and Blacksmiths 144 to 148 Alexander St. Tel. 491. Sole Agents in B.C. for Reeve's Wood Split Pulleys. We keep in stock Shafting, Pulleys, Hangers, Bearings, Flanges, Etc.

**EVANS & HASTINGS,** The Leading and only up-to-date JOB PRINTERS in the City. Neatness, Accuracy, Despatch. Best lines of stock always on hand. Our work speaks for itself. 541 Hastings St., Vancouver, B.C.

**LETSON & BURPEE** DIEMAKERS AND MACHINISTS 144 to 148 Alexander Street, Vancouver. Tel. 491. Patentees and Sole Manufacturers of

Smoke "La Glacona," "Olga Nethersole" Cigars.
316 Homer Street. J. A. Donaldson, Agent.



520 Robertson & Hackett (office and factory).
528 A. Ingles.
Wm. Cleland.
Chas. Earl.
530 Kwong Chung Shing.
534 Norman Macleod.
Jas. Allan.
Thos. Rogers.
536 Geo. Milne.
A. F. Sharp.
538 J. Scott.
Chas. R. Scott.
542 J. Foote.
Jos. Carron.
D. M. Willoughby.
546 W. Russell.
548 James Watt.

Dunsmuir street intersects.

610 Cornish & Cooper (office and factory).
616 Mrs. P. W. Morency.
Adolf Gregory.
Frederick Collins.
W. M. Russell.
Geo. Morency.
Ed. Morency.
Oliver Morency.
Clarence Morency.
626 Ed. Fitzgerald.
Robt. McClinton (in rear).
642 James Seaton.
Wm. Flood.
Chas. Rearden.
Fred. Doyle.
James Doyle.
James Bateman.
Reuben Watts.
646 J. F. Miller.
Frank Rawling.
650 J. Fletcher.
658 George Fortin.
660 S. Sweet.
A. J. Barrett.
672 Fraser & Brehaut (office and factory).
676 Robert Mackay.
690 Wm. O'Dell.
698 I Waxstock.

Georgia street intersects.

706 Wm. Clark.
Wm. Davis.
710 James Hughes.
Geo. Farrant.

Chas. Woodward
DEPARTMENTAL STORE.
Boots and Shoes
Dry Goods
Clothing
Drugs and Seeds
Stationery and Crockery
Cor. Harris St. and Westminster Ave.

J. Lowndes.
712 J. S. Forin.
E. McMillan.
714 Mrs. M. J. Alcock.
Jas. Fanning.
S. F. Higgins.
— Lucas.
Harry Vanderwalker.
716 Sebastian Astell.
718 Wm. Shannon.
Mrs. Ryley.
722 J. Cook.
724 No. 2 Fire Hall.
Chief J. H. Carlisle.
Captain W. H. McPhie.
W. G. McDonald.
Andrew Gill.
W. Davie.
J. McInnes.
J. Michell.
728 William Doig.
John Wilson.
730 Wm. Jenkinson.
C. M. Maxwell.
734 Captain J. L. Anderson.
Richard Fawcett.
G. M. Cowdrey.
F. V. Town.
H. W. Warren.
Jesse G. Anderson.
Roy L. Anderson.
Miss J. E. Code.
W. H. Henley.
W. B. Lees.
Wm. Moss.
— Wright.

LETSON & BURPEE DIEMAKERS AND MACHINISTS Tel. 491. Patentees and Sole Manufacturers of
144 to 148 Alexander Street, Vancouver. Dies, Presses and all kinds of Canning Machinery.
LETSON & BURPEE'S Can Wiper, Can Topper, Fish Splitter and Cutter.

LETSON & BURPEE Machinists and Pattern Makers and Blacksmiths
144 to 148 Alexander St. Tel. 491.
Sole Agents in B.C. for Reeve's Wood Split Pulleys. We keep in stock Shafting, Pulleys, Hangers, Bearings, Flanges, Etc.

JOHN BONNER, PRACTICAL HORSE SHOER (By Examination) COPY OF CERTIFICATE—This is to certify that JOHN BONNER is a qualified Farrier, having a thorough knowledge of the foot and all its bearings, and requirements of shoeing thereof. (Sgnd) H. & A. HUNTER, examiners at Royal College Veterinary Surgeons, Edinburgh. 14 Powell St., cor. Carrall, Vancouver, B.C.

W. THOS. NEWMAN Inventor and Patentee:
NEWMAN COMBINED GOLDSAVERS
M.C.M. Inst. Author "Hidden Mines," etc. My reports are favorably received in London and Eastern Ontario. 419 Hastings St. W., Van. Tel. 427. P.O. Box

Campbell, NEW YORK TAILOR,
For my next Suit.



Stanley Park
BREWERY
ENGLISH ALE
AND PORTER
Family Trade a Specialty.
FRANK FOUBERT, Prop.

J. Newbury.
Chas. Rae.
F. Vernon Town.
James White.
738 Edward Lipsett.

Robson street intersects.

810 F. Richardson.
816 — Bramwell.
822 Mrs. M Grant.
Dan Grant.
Chas. Grant.
C. H. Wilson.
826 Wm. Brand.
828 J. C. Woodrow.
J. Woodrow.
820 A. H. Green.

Smith street intersects.

908 — Mowat.
910 F. E. McDonald.
Mrs. Wood.
914 Mrs. J. Paul.
Joseph Paul.
916 Emil Peterson.
Arthur Peterson.
918 David Laverock.
920 John Paulson.
924 Nelson Martin.
934 S. Petersky.
936 W. Fowles.

Nelson street intersects.

1010 J. H. Lowe.
1020 Vacant.

Helmcken street intersects.

1118 Wm. Jordan.
1120 A. J. Hepburn.
1124 S. J. Crowe.
1126 J. R. Tacey.

Davie street intersects.

1200 Central Grocery.
W. H. Walsh.
W. C. McBeth.
Walter Steers.
1204 Capt. C. E. Crockett.
1206 A. Polenz.
1208 Wm. George.
1214 J. Moyls.
1216 J. T. Luscombe.
1232 Jas. H. Tupper.
Wm. Tupper.
1236 Patk. Stewart Hamilton.
1236 Mrs. Pendola.
A. Pendola.
1240 Mrs. A. Tiddy.
Wm. Tiddy.
1242 Geo. Forsyth.
1244 S. McQuarrie.
H. McQuarrie.
W. McQuarrie.
1246 Jacob Hodgkin.

Drake street intersects.

1300 Hop Kee Laundry.
1318 Isaac Greaves.
Harry Greaves.
Percy Greaves.
Ernest Greaves.
Walter Greaves.
1320 James O. Fleming.
Meston Ramsay.
1344 Geo. McLean.
1346 C. E. Nielsen.
1324 Chas. O. Graham.
1326 Michael Maddock.
Robert Cameron.
1328 Thos. Bouchard.
Arthur Arcand.
1330 C. A. Gilbert.
1378 Vacant.

Pacific street intersects.

End of Seymour street.

West Side.

Cordova street intersects.

313 Revere House Dining Room.
Mrs. M. McHugh.
R. Robinson.
R. Robertson.
Andrew Baker.
Frank Delaney.
Fred Morgan.

ALBERT UFFORD, The Only Optician Glasses Ground to Order. 58 Cordova St., Vancouver, B.C.

LETSON & BURPEE Machinists and Pattern Makers and Blacksmiths. 144 to 148 Alexander Street. Tel. 491.
Sole Agents in B.C. for Reeve's Wood Split Pulleys. We keep in stock Shafting, Pulleys, Hangers, Bearings, Flanges, Etc.

LETSON & BURPEE DIEMAKERS AND MACHINISTS. 144 to 148 Alexander St., Vancouver. Tel. 491.
Patentees and Sole Manufacturers of

Columbia Brewery ALE, PORTER and LAGER at current prices. A new Outfit and Cold Storage have been recently put in, and we are prepared to fill all orders as above. KAPPLER & CO.

**E. H. HEAPS & CO.** Stationery, Portable and Marine Engines and Boilers. Sawmill, Shinglemill, Sash, Door and Planingmill Machinery. Hot Blast Dry Kiln.
Powell St., and 506 Cordova St., Vancouver, B.C.



Jno. Killoran.
John McHugh.
Richard Upshaw.
Hugh Cameron.
M. McDonald.
Arctic James.
T. H. Powis (prop.)
James Simpson.
Sid Mitchell.
33 J. J. Cowderoy.
331 Merchants' Exchange.
Alex. Smith (prop.)
Robt. Gunn.
James F. Garden.
Geo. Fuller.
— Corbett.
A. H. Treen.
J. Thorley.
Lefevre Block.
A. L. Gartshore.
C. O. Wickenden.
W. D. Ludgate.
Vancouver Board of Trade.
Ferguson & Crofts.
Drs. Lefevre & Weld.
W. T. Stein & Co.
A. Ross.
E. Whitaker.
A. F. Morris.
W. H. Armstrong.
A. Bonthrone.
Mrs. Rhodes.
B. Tanaka.
W H. Wilson.
W. McCormick.
A. Schwan.
J. S. Gall.
H. Parker.
J. S. Gough.
N. W. & B. I. Telephone Co.
John Bovyer (janitor).
W. C. Ditmars.

Hastings street intersects.

423 Chinese Laundry.
447 Delmonico Dining Room.
449 Entrance to Bar, Delmonico.

Pender street intersects.

507 Clarence Hotel (side entrance).
531 Seip Manufacturing Co.
Timms Printing Co.
533 Wm. Stickney (up-stairs).
Chas. Tucker.
Perry.
Dyer.
Smith.
John Russell (in rear).
537 Mrs. W. C. Muir.
Reid.
C. M. Lapoint.
Hamilton.
Moore.
539 Mackenzie Urquhart.
543 A. Pease.
549 W. B. Tait.
A. Margison.
549 G. Y. Timms (in rear).
G. F. Timms.
A. H. Timms.
J. E. Timms.
J. J. Borebank.
561 Jim Lee Laundry.
569 Wm. McPherson.

Dunsmuir street intersects.

679 John Omand.

Georgia street intersects.

701-705 Waverley Hotel.
R. Huntley.
713 Queen's Stables.
715 Andrew Russell.
Thos. Doran.
John Turner.
Wm. Russell.
Andrew Russell.
721 Samuel N. Scott.
Fred. McKee.
Alex. Smith.
731 Capt. Etheridge Fulton.
741 T. Evans.
P. J. Palmer.
Andrew Halkett.
747 Marcus W. Freure.
Wm. Pippy.
751 Chris. Barker.
771 Mrs. L. McCoughtrey.
W. Harvey.
F. Anderson.
James Yabsley.
Cole McKenzie.
A. D. Campbell.
789 Wm. Tufts.
Arthur Hall.

Robson street intersects.

819 H. S. Mason.
823 Chas. Perry.
Geo. Perry.
825 Vacant.
841 McBeth.

**LETSON & BURPEE** DIEMAKERS AND MACHINISTS. 144 to 148 Alexander St., Vancouver. Tel. 491.
Patentees and Sole Manufacturers of
LETSON & BURPEE'S Can Wiper, Can Topper, Fish Splitter and Cutter. Dies, Presses and all kinds of Canning Machinery.

**Red Cross Brewery** Vancouver, B.C. **Lager Beer**

**GEO. C. HINTON & CO.** ELECTRICAL SUPPLIES and Construction. Fixtures, Motors, Dynamos, Electric Elevators and Mining Machinery. 409 Hastings Street.

**LETSON & BURPEE** Machinists and Pattern Makers and Blacksmiths. 144 to 148 Alexander Street. Tel. 491.
Sole Agents in B.C. for Reeve's Wood Split Pulleys. We keep in stock Shafting, Pulleys, Hangers, Bearings, Flanges, Etc.

**VANCOUVER CONSERVATORY OF MUSIC** 552 Granville St.
Staff of 14 efficient Teachers.
EVERY BRANCH OF MUSIC TAUGHT.



W. C. McBeth.
847 Wm. Lacey.
Walter Lacey.
855 Geo. M. Taylor.
857 E. C. Britton.
867 Davie (No. 2 Fire Hall).
873 T. W. C. Leuty.
879 Andrew Mitchell.
John Kendal.
883 J. W. Clark.
893 C. F. Truscott.

Smithe street intersects.

901 John H. Grady.
917 James Clark.
941 L. W. Archibald.
Wm. Campbell.
Arthur G. Archibald.
Joseph Richardson.
945 John Watkins.
J. Ernest Watkins.
Harley S. Watkins.
951 Robt. Armstrong.
Miss M. Murray.
957 R. H. Langdale.
963 Joseph Wolfer.
971 John Beaty.
Mrs. E. A. Watson.
C. A. Dyke.
Henry Mathers.
Dougherty (Province).
Wm. J. Martin.
995 W. J. Hamblin.

Nelson street intersects.

1011 Thos. Moscrop.
Geo. Moscrop.
John Moscrop.
Arthur Moscrop.
1033 Thos. M. Rae.
Wm. Rae.
Chas. E. Main.
1035 Chas. R. Johnson.
1053 G. R. Greenwood.
1059 Geo. K. Murray.
Angus Gillis.

Helmcken street intersects.

1119 Mrs. M. A. Bailey.
Wm. Bailey.
1123 Wm. Moscrop.
1129 Wm. Pedder.
1147 C. A. Bentley.
F. R. Bentley.
1155 A. B. Cherrill.

Davie street intersects.

1211 John Ryall.
1225 Mrs. J. McVety.
J. H. McVety.
1229 Arthur Parker.
1255 Geo. R. Richards.
1291 Thos. Dobson.
Thos. Wright.

Drake street intersects.

1301 R. Cawker.
A. B. McDonald.
1309 S. E. Holdge.
1315 Thos. S. Summers.
1319 H. Lyons.
1327 G. Goldstein.
Alex. Goldstein.
1331 Benjamin Acreman.
1337 Henry McEwen.
1343 C. F. Stewart.
M. F. Stewart.
1347 A. C. Davidson.
Jas. A. Davidson.
1351 Frank Birkett.
1357 M. D. McLennan.
Ed. T. McLennan.
Jas. Hector McLennan.
1361 Theophile Bouchard.
Joseph Bouchard.
1365 Dan. McDougall.
Hugh Smalley.
1371 Dan. Sheehan.
1379 Wm. Hamilton.

Pacific street intersects.

End of Seymour, West.

SIXTH AVENUE—East from Ontario.

34 A. J. Mould.
46 Percy Halder.
47 Jos. Robinson.
54 Jos. D. Turnbull.
64 Wm. F. Clark.
65 Wm. P. Fluellen.
70 Alfred Banham.
73 Mayo Whitney.
74 Mrs. J. Johnston.
John Johnston.
Miss B. Johnston.
Newton Turner.

Quebec street intersects.

106 Mrs. R. H. Pool.
112 Wagner.
138 James Lindsay.
144 Henry W. Maynard.
172 Geo. Gill.

Westminster avenue intersects.

218 Jas. J. Smith.

**CRESSELL--CYCLE EXPERT** 1731 WESTMINSTER AVENUE.
Repairs for all kinds of Wheels.

**LETSON & BURPEE** Machinists and Pattern Makers and Blacksmiths.
144 to 148 Alexander Street. Tel. 149.
Sole Agents in B.C. for Reeve's Wood Split Pulleys. We keep in stock Shafting, Pulleys, Hangers, Bearings, Flanges, Etc.

**EVANS & HASTINGS** Have added a complete new outfit in the way of new styles of type, and are prepared to do the best work ever executed in the city. 541 Hastings St.

**LETSON & BURPEE** DIEMAKERS AND MACHINISTS. 144 to 148 Alexander St., Vancouver. Tel. 491.
Patentees and sole Manufacturers of

Smoke "Virginia," "Bancroft," "La Mano'a" Cigars.
316 Homer Street. J. A. Donaldson, Agent.



232 Alfred J. Woodburn.
233 Andrew J. Cates.
240 E. Shergold.
241 Hills Thorpe.
251 Rev. Jomes Irvine.
Charles Rannie.

Scotia street intersects.

300 John W. McIntosh.
303 Thos. P. Pearson.
310 C. C. Park.
311 Joseph Dodson.
327 James Lawson.
John P. Lawson.
344 Thos. B. Hill.
349 Joseph H. Stephens.
380 Mrs. P. N. Norton.

Prince Edward street intersects.

402 Allison Shotton.
406 John Parmiter.
413 John Moodie.
416 Alex. Hamilton.
434 G. W. Grosvenor.
436 Nathaniel Craig.
442 John D. Taylor.
446 Andrew Paton.
448 John A. McRae.
449 Harry T. Devine.
457 Mrs. John Devine.
465 Ben Marshall.
James Marshall.
468 Moses Perry.
476 James Findlay.
479 Gideon Bower.

Victoria street intersects.

525 Thos. Wilson.
Arthur Bush.
542 John F. Ross.
551 Robt. H. Cooke.
554 John A. Willis.
564 John J. Kent.
573 Arthur Ziegler.

Carolina street intersects.

601 Charles Doering.
621 Thos. F. Calbick.
633 Fredk. A. Barnes.

Scott street intersects.

728 Bernard Jorgensen.

Dock street intersects.

838 Campbell McIntosh.

End of Sixth, East.

Chas. Woodward
DEPARTMENTAL STORE.
Boots and Shoes
Dry Goods
Clothing
Drugs and Seeds
Stationery and Crockery
Cor. Harris St. and Westminster Ave.

SIXTH AVENUE—West from Ontario street.

14 Wilhelm Von Kallenberg.
22 Edward Baxter.
Gertrude Baxter.
43 John T. Cook.
44 Jeremiah Chase.
45 P. H. Alder.
63 Lister Gill.
75 John M. McLuckie.

Manitoba street intersects.

House Building.
House Vacant.

Columbia street intersects.

397 M. Perry.
401 Wm. H. Bryant.
Fredk. Tibbs.
Vacant (in rear).
453 Peter McLean.

Nothing to Cedar street.

Joseph Kenny.
D. A. Anderson.

Maple street intersects.

Walter Garnier.

Arbutus street intersects.

548 Geo. S. Creasor.
John A. Morley.
Wm. E. Wilson.
S. Tallman.

Bridge street intersects.

686 Louis Arndt.
790 P. J. McNaughton.
800 D. A. McKenzie.
John H. McKenzie.
D. R. McKenzie.

John Bonner, Practical Horse Shoer. Only Certificated Farrier in the District. Award First Prize at Royal Agricultural and Industrial Society's Exhibition, 1890 and 1896. New Westminster, B.C. Horses with contracted Feet, Fallen Soles, Corns and Side Bones a specialty. 14 Powell Street Cor. Carrall, Vancouver B.C.

LETSON & BURPEE DIEMAKERS AND MACHINISTS. 144 to 148 Alexander St., Vancouver. Tel. 491.
Patentees and sole Manufacturers of
LETSON & BURPEE'S Can Wiper, Can Topper, Fish Splitter and Cutter. Dies, Presses and all kinds of Canning Machinery.

LETSON & BURPEE Machinists and Pattern Makers and Blacksmiths. 144 to 148 Alexander Street. Tel. 149.
Sole Agents in B.C. for Reeve's Wood Split Pulleys. We keep in stock Shafting, Pulleys, Hangers, Bearings, Flanges, Etc.

W. THOS. NEWMAN Inventor and Patentee: NEWMAN COMBINED GOLDSAVERS
M.C.M. Inst. Author "Hidden Mines," etc. My reports are favorably received in London and Eastern Ontario. 419 Hastings St. W., Van. Tel. 427. P.O. Box 69.

Campbell, NEW YORK TAILOR, For my next Suit.



Stanley Park
BREWERY

ENGLISH ALE
AND PORTER...

Family Trade a Specialty.

FRANK FOUBERT, Prop.

Nothing to Cedar street.
James Brown.
Samuel North.
Maple street intersects.
200 Geo. Oremus.
Arbutus street intersects.
End of Sixth, West.

SIXTEENTH AVENUE—Runs from Westminster avenue, Eastward.
255 Peter McDonald.
259 A. J. Kennedy.
End of Sixteenth Ave.

SMITHE STREET—Runs West from Cambie street to Burrard.
North Side.
Cambie street intersects.
Hamilton street intersects.
Homer street intersects.
Richards street intersects.
Seymour street intersects.
Granville street intersects.
717 J. Baxter.
Howe street intersects.
Hornby street intersects.
Burrard street intersects.
End of Smithe, North.
South Side.
Cambie street intersects.
Hamilton street intersects.
Homer street intersects.
Richards street intersects.
Seymour street intersects.
652 J. T. Ross.
Frank Clarkson.
W. T. Davis.
H. J. Rickard.
J. H. Henderson.
C. Robbins.
Granville street intersects.
Howe street intersects.
Hornby street intersects.
930 Mrs. R. Brydon-Jack.
A. C. Brydon-Jack.
A. Milliken.
934 C. J. McAllister.
Rev. J. H. Durland.
938 Capt. Jas. Williams.
Burrard street intersects.
End of Smithe, South.

SOPHIA STREET—
2607 Michael Costello.
Thos. Costello.
Eleventh avenue intersects.
2812 W. H. T. Tyrrell (nursery).
2814 C. A. Colman.
2816 James McMurray.
2818 W. H. T. Tyrrell (fowl yard). (Moved to 17th avenue).
End of Sophia street.

SOUTH GRANVILLE (or Centre)—Runs from Granville Bridge to City Limits.
East Side.
Ley & Wildauer.
Several Sheds Vacant.
End of S. Granville, East.
West Side.
Tait's Mill.
Second avenue intersects.
Third avenue intersects.
Fourth avenue intersects.
Mrs. M. Forbes.
R. S. Forbes.
M. B. Forbes.
Fifth avenue intersects.

ALBERT UFFORD, The Only Optician Glasses Ground to Order. 58 Cordova St., Vancouver, B.C.

LETSON & BURPEE Machinists and Pattern Makers and Blacksmiths. 144 to 148 Alexander Street. Tel. 401.
Sole Agents in B.C. for Reeve's Wood Split Pulleys. We keep in stock Shafting, Pulleys, Hangers, Bearings, Flanges, Etc.

LETSON & BURPEE DIEMAKERS AND MACHINISTS. 144 to 148 Alexander St., Vancouver. Tel. 401.
Patentees and Sole Manufacturers of
LETSON & BURPEE'S Can Wiper, Can Topper, Fish Splitter and Cutter. Dies, Presses and all kinds of Canning Machinery.

Columbia Brewery ALE, PORTER and LAGER at current prices. A New Outfit and Cold Storage have been recently put in, and we are prepared to fill all orders as above. KAPPLER & CO.

**E. H. HEAPS & CO.** Mining Machinery, Diamond Drills, Pumps, Air Compressors, Brick and Tile Machinery, Hoisting Engines.
Powell St., and 506 Cordova St., Vancouver, B.C.



Sixth avenue intersects.
Sivart, Bell, Anderson & Co.
Fairview Grocery.
Seventh avenue intersects.
Eighth avenue intersects.
Ninth avenue intersects.
End of S. Granville, West.

TENTH AVENUE—East from Ontario.

North Side.
25 J. J. Hillier.
Quebec street intersects.
131 Joseph S. Smith.
141 J. F. Clark.
149 Geo. Dalzell.
Westminster avenue intersects.
Mt. Pleasant School.
Westminster road intersects.
327 W. Diamond.
Prince Edward street intersects.
425 Wm. Diamond.
Victoria street intersects.
549 M. Deck.
Carolina street intersects.
Dock street intersects.
End of Tenth, North.

South Side.
18 Gordon H. Hardie.
36 Wm. John Carson.
Quebec street intersects.
120 R. W. Brown.
132 John Noble.
142 John A. Gow.
Westminster avenue intersects.
230 Mitchell.
234 Isaac Foster.
240 Thos. Lobb.
248 Valentine Hicks.
258 Geo. T. Harris.
Geo. Main.
268 Jacob H. Tool.
Frank Tool.
278 Edward Trimble.
Frank Trimble.
Westminster road intersects.
314 Jos. G. Walsh.
W. S. Dunlop.
344 R. A. McMorran.
376 John McNarland.
382 Thos. Pritchard.
390 Walter Black.
Prince Edward street intersects.
400 Frank Humphrey.
406 Edward Myers.
410 Carl Peterson.
420 E. A. Harris.
424 Chas. P. Schnoter.
428 Geo. Halliday.
Victoria street intersects.
578 Wm. H. DeBou.
Carolina street intersects.
658 Vacant.
Dock street intersects.
Chas. Ridgway.
Alex. Bates.
End of Tenth, South.

TENTH AVENUE—West of Ontario.

North Side.
Manitoba street intersects.
117 Isaac Mills.
Donohue.
133 F. H. Prior.
155 Fred Stephens.
169 Henry Bloomfield.
Chas. E. Bloomfield.
Miss Ellen Bloomfield.
Columbia street intersects.
End of Tenth, North.

South Side.
6 Henry Homewood.
28 A. F. McKinnon.
44 Wm. Eastwood.
62 Wm. Godfrey.
Chas. Rummell.
Manitoba street intersects.
130 R. Crawford.
134 Jno. G. Kirkwood.
144 F. W. Welsh.
156 C. R. Monck.
166 Jos. Donald.
Jos. Neylan.
Columbia street intersects.
End of Tenth, South.

THIRD AVENUE, Fairview—Runs from Centre or South Granville street Westward to Cedar street.

**LETSON & BURPEE** DIEMAKERS AND MACHINISTS. 144 to 148 Alexander St., Vancouver. Tel. 491.
Patentees and Sole Manufacturers of
LETSON & BURPEE'S Can Wiper, Can Topper, Fish Splitter and Cutter. Dies, Presses and all kinds of Canning Machinery.

**Red Cross Brewery** Vancouver, B.C. **Lager Beer**

**GEO. C. HINTON & CO.** ELECTRICAL SUPPLIES and Construction. Fixtures, Motors, Dynamos, Electric Elevators and Mining Machinery. 409 Hastings Street.

**VANCOUVER CONSERVATORY OF MUSIC** 552 GRANVILLE ST.
The leading Conservatory of the Pacific Coast.
Manager, A. In'tveld-Francis. Director, Adolf Gregory.



North Side.
W. L. Tait.
John Alcock.
J. D. B. Thompson.
W. C. Myers.
Wm. A. Smith.
John F. Dalton.
Robert May.
Wm. May.
Albert May.

Fir street intersects.
Chas. Stewart.
1600 Mrs. E. Stanners.
1610 W. H. Lamberton.

Pine street intersects.
Mrs. C. Dibb.
Frank Dibb.
Richard Dibb.
Thomas Powers.

Cedar street intersects.
End of Third, North.

South Side.
Edward Tait.
Vacant House.
S. Ramage.
Angus C. Fraser.
James Pickwell.
1603 Joseph St. Quintin.
1603 Geo. St. Quintin.
1609 James Mahood.
Wm. A. Grant.

---

THIRTEENTH AVENUE—West of Ontario street.

North Side.
13 Mrs. M. A. Norris.
21 Alex. Murray.
31 Donald Turner.
45 Paul Murray.
65 Donald Bain.
14 A. H. Hatch.
Jas. Hatch.
36 John Urquhart.

---

THIRTEENTH AVENUE—East of Ontario street.

South Side.
6 Alfred Whitaker.
24 Vacant.
34 John W. Burnett.
62 Wm. Henry Wood.
Miss Clara Wood.

Quebec street intersects.

Westminster avenue intersects.
238 Samuel Townley.
240 Henry Mattock.
254 John Jones.
260 Charles Slade.
274 John Pritchard.

Sophia street intersects.
306 Geo. Alex. Cruickshank.
314 Alex. Fritz.
364 Wm. R. Owens.
End of Thirteenth, South.

North Side.
47 Vacant.
69 Thos. J. Bayley.

Quebec street intersects.

Westminster avenue intersects.
219 Vacant.
223 Wm. Brown.
229 B. L. Tompkins.
233 John Kirkpatrick.
255 P. G. Fenton.
269 Geo. Waldon.
Wm. Waldon.

Sophia street intersects.
333 William Yago.
343 Jas. Weetman.
End of Thirteenth, North

---

THURLOW STREET—Runs South from Seaton to Beach avenue.

East Side.
Seaton street intersects.
Pender street intersects.
Eveleigh Ends.
New House.
534 W. J. White.
Melville street intersects.
Georgia street intersects.
Alberni street intersects.
752 Mrs. Wm. Garden.
John Garden.
Wm. Garden.
Captain McLean.
Robson street intersects.

**CRESSELL—CYCLE EXPERT** 731 WESTMINSTER AVENUE.
Repairs for all kinds of Wheels.

**LETSON & BURPEE** Machinists and Pattern Makers and Blacksmiths. 144 to 148 Alexander Street. Tel. 491.
Sole Agents in B.C. for Reeve's Wood Split Pulleys. We keep in stock Shafting, Pulleys, Hangers, Bearings, Flanges, Etc.

**LETSON & BURPEE** DIEMAKERS AND MACHINISTS. Tel. 491. Patentees and Sole Manufacturers of
144 to 148 Alexander Street, Vancouver.
LETSON & BURPEE'S Can Wiper, Can Topper, Fish Splitter and Cutter. Dies, Presses and all kinds of Canning Machinery.

**EVANS & HASTINGS** THE LEADING CITY PRINTERS
BOOK JOB AND COMMERCIAL WORK
541 Hastings Street, Vancouver, B.C.

Smoke "Varina," "Melrose," "Kilty" Cigars.
316 Homer Street. J. A. Donaldson, Agent



834 H. St. John Wright.
840 David Hunter.
846 J. R. Bowman.
852 Geo. E. Robinson.

Haro street intersects.

980 C. C. Eldridge.
Geo. Hunter.

Barclay street intersects.

956 W. C. Nichol.
986 A. E. Goodman.
998 J. C. Shaw.

Nelson street intersects.

1000 T. W. Holland.
H. B. Holland.
G. A. H. Porte.
J. W. Johnston.
E. A. Whitehead.

Comox street intersects.

Pendrell street intersects.

Davie street intersects.

Burnaby street intersects.

1310 New House (Hobbs).
New House (E. E. Evans).

Harwood street intersects.

Beach avenue intersects.

End of Thurlow, East.

West Side.

Seaton street intersects.

Pender street intersects.

Eveleigh Ends.

New House (Mrs. Willicombe).
523 Robt. Leighton.
525 H. S. Sherwood.
531 Albert Airey.

Melville street intersects.

Georgia street intersects.

Alberni street intersects.

741 Lt.-Col. C. A. Worsnop.
C. B. Worsno.p
Lee Campbell Worsnop.
761 Frank Webb.
John A. Purvis.

Robson street intersects.

811 H. J. Thorne.
849 Mrs. C. W. Shaw.
Wild.
Robt. Blake.
859 M. T. Quigley.

Chas. Woodward
DEPARTMENTAL STORE.
Boots and Shoes
Dry Goods
Clothing
Drugs and Seeds
Stationery and Crockery
Cor. Harris St. and Westminster Ave.

Haro street intersects.

Mrs. C. Watson.
John Elliott.
Harry Eagleson.
985 J. Sheasgreen.

Barclay street intersects.

989 W. L. Newsom.
997 H. H. Bradbourne.

Nelson street intersects.

Comox street intersects.

Pendrell street intersects.

Davie street intersects.

Burnaby street intersects.

Harwood street intersects.

Beach avenue intersects.

End of Thurlow, West.

TWELFTH AVENUE—East of Ontario street.

North Side.

23-29 Oscar Burritt.
41 Andrew Armstrong.
51 Nelson Martin.

Quebec street intersects.

115 Geo. Priestman.
125 E. V. Cassidy.
147 Geo. E. Williamson.
167 R. T. Henderson.

Westminster avenue intersects.

219 Carl Kauffeldt (moved to 2715 Westminster Ave.)
229 P. G. Barwick.
A. H. Evans.

JOHN BONNER, PRACTICAL HORSE SHOER (By Examination). COPY OF CERTIFICATE.—This is to certify that JOHN BONNER is a qualified Farrier, having a thorough knowledge of the foot and all its bearings, and requirements of shoeing thereof. (Signed) H. & A. HUNTER, Examiners at Royal College of Veterinary Surgeons, Edinburgh. 14 Powell St., cor. Carrall, Vancouver, B.C.

LETSON & BURPEE DIEMAKERS AND MACHINISTS. Tel. 491. Patentees and Sole Manufacturers of
144 to 148 Alexander Street, Vancouver. Dies, Presses and all kinds of Canning Machinery.
LETSON & BURPEE'S Can Wiper, Can Topper, Fish Splitter and Cutter.

LETSON & BURPEE Machinists and Pattern Makers and Blacksmiths. 144 to 148 Alexander Street. Tel. 491.
Sole Agents in B.C. for Reeve's Wood Split Pulleys. We keep in stock Shafting, Pulleys, Hangers, Bearings, Flanges, Etc.

W. THOS. NEWMAN Inventor and Patentee: NEWMAN COMBINED GOLDSAVERS
M.C.M. Inst. Author "Hidden Mines," etc. My reports are favorably received in London and Eastern Ontario. 419 Hastings St. W., Van. Tel. 427. P.O. Box 69.

Campbell, NEW YORK TAILOR, For my next Suit.



Stanley Park
BREWERY
ENGLISH ALE
AND PORTER...
Family Trade a Specialty
FRANK FOUBERT, Prop.

Scotia street intersects.
Prince Edward street intersects.
Carolina street intersects.
St. George street intersects.
Scott street intersects.
Dock street intersects.

South Side.

54 John D. Gerrard.
66 R. H. Macauley.

Quebec street intersects.

116 Edward Hosker.
158 Smith's Tannery.
178 Wm. Baxter.

Westminster avenue intersects.
Scotia street intersects.
Prince Edward street intersects.

456 W. B. Pattinson.
498 Albert McMorran.
John Langley.

Carolina street intersects.
St. George street intersects.

650 B. R. Woolcombe.

Scott street intersects.

706 John Wilson.
820 Jas. McGeer.

---

TWELFTH AVENUE—West of Ontario street.

North Side.

5 Walter Boult.
G. A. Boult.
James N. Boult.
Ernest G. Boult.
23 W. J. Allen.

Manitoba street intersects.

135 Ferdinand Eyden.
Meta Eyden.

End of Twelfth, North.

South Side.

4 Thos. Morrison.
Stanley Morrison.
Gordon Morrison.
Chester Morrison.
Homer Morrison.
20 Edwin M. Kent.

Manitoba street intersects.

128 Christian Peters.
134 Abel Ross.

End of Twelfth, W., south side.

---

WATER STREET—Runs West from Carrall to its junction with Cordova street.

North Side.

1-3 Sunnyside Hotel.
Jas. Seaton.
Jno. R. Smith.
5 Sunnyside Restaurant.
Mrs. Mary Lauworth.
7 Geo. B. Smith.
Albert Gilbert.
9-13 C. H. Jones.
F. Jones.
Owen Powers.
15 W. C. Marshall's Livery.
17 J. E. Chipman.
G. B. Jones.
23 Harry Chapman.
69 Ed. Lipsett.
G. Johnston.
Thos. Thurston.
Roy Anderson.
71 Vacant.
73 Brown Bros., Grocery.

Abbott street intersects.

101 Spero Smoto.
113 Fred. Allen.
Wm. Ezard.
Wm. H. Haskett.
121-123 J. Y. Griffin & Co.
D. Naismith.
Walter Allen.

ALBERT UFFORD, The Only Optician Glasses Ground to Order. 58 Cordova St., Vancouver, B.C.

LETSON & BURPEE Machinists and Pattern Makers and Blacksmiths 144 to 148 Alexander St. Tel. 491. Sole Agents in B.C. for Reeve's Wool Split Pulleys. We keep in stock Shafting, Pulleys, Hangers, Bearings, Flanges, Etc.

Columbia Brewery ALE, PORTER and LAGER at current prices. A new Outfit and Cold Storage have been recently put in, and we are prepared to fill all orders as above. KAPPLER & CO.

E. H. HEAPS & CO. MANUFACTURERS OF RED CEDAR SHINGLES, LUMBER, EXCELSIOR, ETC.
Powell St., and 506 Cordova St., Vancouver, B.C.



Geo. Elvidge.
Wm. Meagher.
John Prentice.
123 Mainland Cigar Factory (upstairs).
Wm. Tietjen.
A. Blee.
E. Paul.
W. Eishelberger.
H. Tietjen.
H. Knudsen.
A. Fette.
125 C. C. Eldridge.
W. K. Clark.
Geo. Reed.
Oscar Brown.
Welsh Bros.
137 McLennan & McFeely, Wholesale Hardware.
T. A. McIntyre.
J. A. Roddick.
139 Imperial Hotel.
E. Gold.
E. Dillingham.
141 W. H. Malkin & Co.
143 Kelly, Douglas & Co.
155 Phipps, Aldridge & Co.
167 Dak Lee.
169 Tai Wo.
173-175 Western Hotel.
J. Sullivan.

Cambie street intersects.
305 McLary Manufacturing Co.
313 John Burns, Jr.
Martin & Robertson.
319-327 Hudson's Bay Co.

End of Water, North.

South Side.
2 Alhambra Hotel.
8-10 T. Dunn & Co., Ship Chandlery.
C. Simson.
Norman F. Lyne.
Jas. F. Sanders.
Robert George.
Wilson Wintemute.
12-14 No. 1 Fire Hall.
Jas. Lester, Captain.
20 Granville Hotel.
Thos. J. Roberts.
30-32 F. R. Stewart & Co.
J. A. Goddard.
F. M. Black.
J. E. Fowler.
Robt. Robinson.
J. B. Smith.
J. E. Faulkner.
T. Simpson.
H. G. Selwood.
34 Terminus Hotel.
Wm. R. Jones.
John McLean.
C. A. Mackinnon.
42-46 Z. Franks.
Chas. Anderson.
Jas. Connolly.
E. Rosenthal.
48 Oscar Leger.
Geo. Woodson.
J. C. Smith.
50 W. Davies.
56 Hong Kong Laundry.
58 Joseph Kline.
60 Shooting Gallery.
64-66 Gold House.
F. S. Clem.
68-70 Vacant.
72 Gus Amberg.
74 Josef Jung.
W. Wynne.
L. Rubinowitz & Co.

Abbott street intersects.
100 Vacant.
104-108 Geo. Wagg.
Thos. Austin.
Wm. Coleman.
114 T. Turner.
118 Tung Lee.
120 Vacant.
134 R. Corbin.
Robt. Callow.
Harding Bros (4).
136 Gambrinus Hotel.
Justus Swanson.
Samuel Arnold.
W. A. Critchlow.
John Pollock.
Wm. Disher.
144 J. Mitchell.
Norman S. Fraser.
John Warren.
148 C. Sharp.
150 Anderson & Copeland.
154 Carter House.
160 Salvation Army Shelter.
164 Jules Guilleton.
Adam D. Strome.
166 J. E. Rothwell.
John Rothwell.
168 W. Lawrence.

GEO. C. HINTON & CO. ELECTRICAL SUPPLIES and Construction.
Elevators and Mining Machinery. 409 Hastings Street. Fixtures, Motors, Dynamos, Electric

LETSON & BURPEE Machinists and Pattern Makers and Blacksmiths
144 to 148 Alexander St. Tel. 491.
Sole Agents in B.C. for Reeve's Wool Split Pulleys. We keep in stock Shafting, Pulleys, Hangers, Bearings, Flanges, Etc.

LETSON & BURPEE BREWERS AND MACHINISTS. 144 to 148 Alexander Street, Vancouver. Tel. 491. Patentees and Sole Manufacturers of LETSON & BURPEE'S Can Wiper, Can Topper, Fish Splitter and Cutter. Dies, Presses and all kinds of Canning Machinery.

Red Cross Brewery Vancouver, B.C. Lager Beer

**VANCOUVER CONSERVATORY OF MUSIC** 526 Granville St.
Staff of 14 efficient Teachers.
EVERY BRANCH OF MUSIC TAUGHT.



Cabinet Restaurant.
170 Cabinet Hotel.
Findlay D. McLennan.
Neil McLennan.
John McLennan.
Cambie street intersects.
200 Regina Hotel.
Guy Kimball.
306-314 Oriental Hotel.
316-332 Sherman House.
334-356 Front on Cordova and will be found there.
End of Water. South.

---

WESTMINSTER AVENUE — Runs South from Alexander street to City Limits.

East Side.

110 E. G. Ansell.
J. H. Unwin.
112 Mrs. N. Clay.
114 John Kelly.
116 John Callister.
118 Removed to 390 Hastings, E.
122 Frank Cenni.
Powell street intersects.
202 John Courtney.
206 W. J. Henning.
Mrs. M. F. Laclair.
208 C. G. Hobson.
G. W. Hobson.
210 Wm. Jordan.
Jos. Follis.
Andrew Atkin.
Wm. Pollett.
A. de Mello.
212 Thos. Patterson.
214 Jason Thomas.
220 Peter Moran.
East Cordova street intersects.
302 J. Donald & Co.
316 Vacant.
318 Mrs. S. B. Ormsby.
J. Letherdale (up-stairs).
322-324 Dickinson & Brown.
326-330 McLeod & Coote.
Hastings street East intersects.
400-402-W. G. Harvey.
404 R. G. Buchanan.
404 Geo. Hobson.
416 G. W. Hutchings.
420 Foreman & Son.
422 Merchants Bank of Halifax (branch).
424 Lewis & Sills.
426 New Store, (Argyle House).
428 Miss M. Summers.
430 H. J. Stubbs.
432 The City Grocery Co.
Princess street intersects.
500 J. K. Sutherland.
504 Stanley White.
506 Montreal Bakery.
510 C. W. McCain.
A. Ross.
Bennett.
Barton.
512-514 California Pop Corn & Candie Co.
528 F. B. Stephens.
530 Richard Landers.
532 John Sykes.
534 T. R. Castle.
W. A. Kelly.
E. Symons.
550 J. B. Hart.
F. A. Lee.
Keefer street intersects.
600 C. J. Thorley.
602 Alex. Hogg.
604 J. T. Brown.
612 Mrs. John Green.
614 John P. Curtis.
694-698 Chas. Woodward.
Harris street intersects.
700 Delage Bros.
706 John S. Duguid.
A. E. McElhinney.
Heney.
F. I. Leroy.
R. Mackay.
J. Biggar.
A. Biggar.
716 Jas. Anthony.
Adler Peter.
718 A. Holland.
Alex. Tolmie.
Harry Stewart.
752 Wm. Arnold.
Barnard street intersects.
812 J. W. Robertson.
Prior street intersects.
900 E. Clayton.
904 Vacant.
910 Lawrence & Findlater.
A. De Force (up-stairs).
E. Lambert (up-stairs).

**GRESSELL—CYCLE EXPERT** 1731 WESTMINSTER AVENUE.
Repairs for all kinds of Wheels.

**LETSON & BURPEE** DIEMAKERS AND MACHINISTS.
144 to 148 Alexander Street, Vancouver. Tel. 491. Patentees and Sole Manufacturers of
LETSON & BURPEE'S Can Wiper, Can Topper, Fish Splitter and Cutter. Dies, Presses and all kinds of Canning Machinery.

**LETSON & BURPEE** Machinists and Pattern Makers and Blacksmiths
144 to 148 Alexander St. Tel 491.
Sole Agents in B.C. for Reeve's Wood Split Pulleys. We keep in stock Shafting, Pullays, Hangers, Bearings, Flanges, Etc.

**EVANS & HASTINGS,** BOOK AND COMMERCIAL **JOB PRINTERS**
541 Hastings Street - - - - - - - - - Vancouver, B.C.

SMOKE "BLACKSTONE" CIGARS
316 Homer Street. J. A. Donaldson, Agent.



N. D. Sellon (up-stairs).
926 Mark Longstaff.
Alex. Mack.
James Robinson.
936 Geo. Smith.
946 Sidney Chester.
Richard Musto.
948 R. R. Brereton.
954 Molasses Factory.
956 W. Byers.
958 Thos. Fisher.
962-964 Sam Lee.
968 Mrs. K. Carruthers.
972 Mrs. E. Magee.
976 Alex, McDonald.
Felix Boeur (in rear).
Mrs. N. Boot (in rear).
978 Wm. Murray.
980 Bridge Hotel.
John Austin.
F. Crees.

Westminster avenue Bridge.
1502 J. P. Haldon.
1510 David Urik.
1538 James Stanford.
1544 William Thompson.
1558 Jno. W. Shepherd.
1566 William Dolby.
Geo. Dolby.

Front street intersects.
1622 Walter Payne.

Dufferin street intersects.

Lorne street intersects.
1922 Murdock McLean.
1946 W. D. Brydone-Jack.

Lansdowne avenue intersects.

Fifth avenue intersects.
2144 Wm. Geo. Fitch.
David J. Siddell.
Benjamin Scholtens.
2146 Wm. Henry Morton.
2158 2160 Mrs. P. McElligott.

Sixth avenue intersects.
2228 Dr. R. Lawrence.
2242 Joseph Wood.

Seventh avenue intersects.

Westminster Road intersects.

Eighth avenue intersects.
2400 Lobb & Dunlop.
2414 2418 Wm. D. Muir.
Jas. Webster.
John Wilkinson.

Chas. Woodward
DEPARTMENTAL STORE.
Boots and Shoes
Dry Goods
Clothing
Drugs and Seeds
Stationery and Crockery
Cor. Harris St. and Westminster Ave.

Harry Evans.
Duncan Muir.
2436 Wm. Duthie.
J. F. Clark.
2438 J. B. Abernethy.
2466 Wm. J. Taggart.

Ninth avenue intersects.
2512 Mrs. L. G. Ross.
2520 Jackson Abray.
Nonus Abray.
2530 Dr. Beresford T. Gahan.

Tenth avenue intersects.

Eleventh avenue intersects.
2734 Charles Keeler.

Twelfth avenue intersects.
2804 William Edwards.
2804-2842 Caleb Goodmurphy.
2844 James Webster.

Thirteenth avenue intersects.

Fourteenth avenue intersects.
3006 Wm. Henry Woods.
Albert Norman Giffen.
3008 Geo. A. Miller.
3036 Alonzo Neill.
3044 Vacant.

Fifteenth avenue intersects.
3124 James Muirhead.
Archibald McBryde.

Sixteenth avenue intersects.
City Limits.

West Side.
Alexander street intersects.
119 Chas. Gough.

Powell street intersects.

LETSON & BURPEE
Machinists and Pattern Makers and Blacksmiths
144 to 148 Alexander St. Tel 491.
We keep in stock Shafting, Pulleys, Hangers, Bearings, Flanges, Etc.
Sole Agents in B.C. for Reeve's Wood Split Pulleys.

John Bonner
Practical Horse Shoer. Only Certificated Farrier in the District. Awarded First Prize at Royal Agricultural and Industrial Society's Exhibition, 1890 and 1896. New Westminster, B.C. Horses with contracted feet, Fallen Soles, Corns and Side Bones a specialty. 14 Powell Street cor. Carrall, Vancouver B.C.

W. THOS. NEWMAN
Inventor and Patentee: NEWMAN COMBINED GOLDSAVERS
M.C.M. Inst. Author "Hidden Mines," etc. My reports are favorably received in London and Eastern Ontario. 419 Hastings St. W., Van. Tel. 427. P.O. Box 69.

Campbell, NEW YORK TAILOR, For my next Suit.



Stanley Park
BREWERY
ENGLISH ALE
AND PORTER
Family Trade a Specialty.
FRANK FOUBERT, Prop.

209 P. Cordiner.
211 Stanley Kirby.
215 S. S. Lawrence (up-stairs).
215 W. W. Campbell.
Redman (in rear).
219 Jos. McDonald.

East Cordova street intersects.

301 Klondike Grocery.
303 People's Store.
Miss J. M. Hooper.
313 D. L. McAlpine.
G. E. Stevens.
325 Jas. Clandening.

Hastings street East intersects.

410 Brown & Hughes.
CITY HALL.
Market Clerk's Office.
E. B. Keith.

Dupont street intersects.

Glasgow Hotel.
Cole Dawson.
507 Vacant.
509 J. P. Lawson.
511 J. J. Harrison.
P. A. Meagher.
513 A. Sutcliffe.
H. L. Brown & Co.
515 Mrs. M. J. Dickson.
523 Chas. Schulte.
525 Alfred S. Young.
553 Mrs. J. Neil.
555 Byron E. Armstrong.

Keefer street intersects.

607 Tomlinson & Macnab.
609 J. A. Tomlinson.
J. H. Macnab.

Harris street intersects.

Barnard street intersects.

803 S. Hallander.
805 Allan Boag.
817-819 Geo. Aldred.
Avenue Market.

Prior street intersects.

905 H. J. Bray.
Walter Allen.
Thos. Littler (in rear).
Wm. Turner.
909 Alfred Chalkley (in rear).
Geo. Aldred (in rear).
911 Wm. Somerville.
Fred. Woods.
913 John Smith.
Herbert Matheson.
919 M. Rahy.
929 R. V. Palmer (store).
931 R. V. Palmer (house).
C. H. Wright.
935-937 Champion's Wharf.
S. K. Champion.
941 Mrs. R. Campbell.
943 A. D. Nye.
Chas. Nye.
945 Fred. Veecroft.

False Creek Bridge.

1501-1503 John Dunnan.
1533 McKenzie Bros.
Saml. Keith.
Gordon Ross.
1537 Vacant.
1547-1549 Chas. Anderson.
1559 Sparks & Cook.
1559 Verg Cook.

Front street intersects.

1613 Vacant.
1631 Francis H. Cawley.
James Dalton.
Christ Sievi.
1635 Saml. E. McCool.
John Brew.

Dufferin street intersects.

1707 Gurney Cab Co. Stables.
1731 William Cressell.
1739 William H. Walpole.
1745 Geo. W. Clay.
1751 Geo. Alfd. Owens.

Lorne intersects.

1801 David P. McRae.
Joseph Bylow.
Wm. Wildgrub.

ALBERT UFFORD, The Only Optician Glasses Ground to Order. 58 Cordova St., Vancouver, B.C.

LETSON & BURPEE Machinists and Pattern Makers and Blacksmiths 144 to 148 Alexander St. Tel. 491. Sole Agents in B.C. for Reeve's Wood Split Pulleys. We keep in stock Shafting, Pulleys, Hangers, Bearings, Flanges, Etc.

LETSON & BURPEE DIEMAKERS AND MACHINISTS.

Columbia Brewery ALE, PORTER and LAGER at current prices. A new Outfit and Cold Storage have been recently put in, and we are prepared to fill all orders as above. KAPPLER & CO.

**E. H. HEAPS & CO.** New and Second Hand Machinery, Stationery, Portable and Marine Engines and Boilers. Turbine Water Wheels.
Powell St., and 506 Cordova St., Vancouver, B.C.



Geo. Bowes.
1805 Wm. Hy. Ryan.
1807 Mrs. Sacred.
1815 New building.

Lansdowne street intersects.

1901 Joseph Rogers.

Fifth avenue intersects.

2147 Thos. D. McLean.
2149 Isaac Oakley.
Samuel Oakley.
Geo. Lester.
2149 John Lewis Powell.
2153 James A. Fairbairn.
Mrs. A. Fairbairn.

Sixth Avenue intersects.

2245 Oddfellows' Hall.
2247 Joseph H. Stephens.
2253 James W. Cole.

Seventh avenue intersects.

2311 John Lawrence.
2315 R. H. Wallace.
Samuel Thomas.
2321 Gordon S. McKay.
Robert G. Wood.
2351 Joseph D. Depencier.
H. Depencier.

Eighth avenue intersects.

2403 Henry D. Burritt.
2417-2419 Two new stores.
2425 Welsh & Nightingale.

Ninth avenue intersects.

2501-2507 A. H. Hatch.
Isaac Foster.
James Hatch.
2511 David Brockwell.
2521 Sydney Miller.

Tenth avenue intersects.

Eleventh avenue intersects.

2715 Carl Kauffeldt.
2721 Geo. T. Sherman.
2729 Albert Rhode.

Twelfth avenue intersects.

2833 Mrs. Mary Gilman.
2849 L. P. W. Desbrisay.

Thirteenth avenue intersects.

Fourteenth avenue intersects.

Fifteenth avenue intersects.

Sixteenth avenue intersects.

City Limits.

WESTMINSTER ROAD.—Runs from Westminster avenue, near Eighth avenue, to City Limits.

West Side.

2413-2427 W. D. Muir.
2431 T. G. Alexander & Son.
2443 W. D. Muir.
2449 Thos. C. Lobb.

Ninth avenue intersects.

2501-2503 E. Trimble & Son.
2515 Geo. Love.
2537 Jos. W. Pike.
Isaac Flater.
2551 John Crookall.

Tenth avenue intersects.

2605 Wm. Rowen.
2617 Harvey & Hewson.

Eleventh avenue intersects.

2715 Fred. W. Parker.
2721 J. H. Brannin.
W. W. Brannin.
2731 — Fraser.

Prince Edward street intersects.

2807 Jas. Ravey.
Ralston Ravey.
2823 John Hunt.

City Limits.

East Side.

2334 John F. Blackburn.
Presbyterian Church.
2358-2360 Isaac G. Johnstone.
2372 A. Aalberg.
2438 Morrison & Co.

Ninth avenue intersects.

Tenth avenue intersects.

2620 W. S. Lobb.
2630 Vacant.
2646 Joseph Revels.

Eleventh avenue intersects.

2724 R. A. McCullough.
2742 Wm. McMorran.
St. Michael's Episcopal Ch.

Prince Edward street intersects.

2828 Rosehill Nursery.
S. Sherdahl.
H. Halberg.
M. J. Henry's nursery.

City Limits.

**LETSON & BURPEE** DIEMAKERS AND MACHINISTS. 144 to 148 Alexander Street, Vancouver. Tel. 491. Patentees and Sole Manufacturers of LETSON & BURPEE'S Can Wiper, Can Topper, Fish Splitter and Cutter. Dies, Presses and all kinds of Canning Machinery.

**LETSON & BURPEE** Machinists and Pattern Makers and Blacksmiths 144 to 148 Alexander St. Tel. 491. Sole Agents in B.C. for Reeve's Wood Split Pulleys. We keep in stock Shafting, Pulleys, Hangers, Bearings, Flanges, Etc.

**Red Cross Brewery** Vancouver, B.C. **Lager Beer**

**GEO. C. HINTON & Co.** ELECTRICAL SUPPLIES and Construction. Fixtures, Motors, Dynamos, Electric Elevators and Mining Machinery. 409 Hastings Street.

VANCOUVER CONSERVATORY OF MUSIC 558 GRANVILLE ST.
The leading Conservatory of the Pacific Coast.
Manager, A. In'tveld-Francis. Director, Adolf Gregory.



# Vancouver City Directory.

ALPHABETICALLY ARRANGED.

FOR
Fire, Life and Accident
INSURANCE
CALL UP
J. W. PRESCOTT,
Agent for SUN LIFE ASSURANCE CO'Y OF CANADA.
METROPOLITAN BLOCK,
Corner Homer and Hastings Street, Vancouver
Telephone 385.

## A

Aalberg, Axel, accountant, Doering & Marstrand, 2372 Westminster Road, cor. 8th avenue.

Abbey's Effervescent Salt Co., W. Russell, agent, 307 Cordova street.

Abbott, Fredk., fisherman, employee R. C. P. mills, 14 Seventh avenue, east.

Abbott, F. D., clerk, General Superintendent's Office, C. P. R., 710 Jervis, cor. Georgia.

Abbott, Harry, retired, 710 Jervis, cor. Georgia, telephone 96.

Abbott, J., logger, bds. Granville Hotel.

Abercrombie, Alex., emp. local freight sheds, 331 Princess.

Abercrombie, Oliver, driver R. Porter & Co., rooms over 138 Cordova.

Abercrombie, Wm., engineer, 875 Harris

Abernethy, James, carpenter, 505 Eighth avenue.

Abernethy, J. B., 2438 Westminster Ave

Abrams, Mrs. A., widow, 851 Hornby.

Abrams, Jos., Eighth Ave. W.

Abrams, Mrs. John, widow, 612 Westminster avenue.

Abray, Jackson T., hotel keeper, Cosmopolitan, 2520 Westminster Ave.

Abray, Nonus, no occupation, 2520 Westminster Ave.

Acadia Hotel and restaurant, A. E. Fraser, prop., 222-226 Abbott.

ACADIA LODGE, No. 22, A. F. & A. M. Regular communications first Thursday in every month. Sojourning brethren cordially invited. Frank Bowser, W. M., A. C. Stewart, Sec'y.

Achurch, Sam., news agent C. P. R., bds. Oriental Hotel.

Ackerman, Miss L., emp. Dominion Steam Laundry.

Ackerman, Robt. carpenter, 509 Richards.

Ackers, Fred., book-keeper for Adam Hicks, 508 Carrall.

Aconley, Wm., conductor C. P. R., 1174 Melville.

Acorn Cash Grocery, cor. Hamilton and Dunsmuir. Tel. 107.

Acreman, Benjamin, carpenter, 1331 Seymour.

Acton, Levi, stenographer F. R. Stewart's Water, rms. 533 E. Cordova.

Acutt, C. M., miner, rms. 570 Hornby.

Adair, James, marine fireman, bds. Regina Hotel.

Adair, Wm., boot and shoe maker, 620 Pender.

Adam, James, boot and shoe, 118 Hastings E.

Adams, W. H., Van. Transfer Co., night clerk, 306 Jackson Ave.

Adams, Albert, bricklayer, 222 Harris.

Adams, Ambrose, contractor, 900 Hastings W.

Adams, David, hardware clerk T. Dunn & Co., rms. Leland Hotel.

Adams, Fred., baker, Royal Cafe, 161 Cordova, rms. Cordova.

Adams, G., laborer, 643 Hastings E., Heatley Ave.

Adams, Geo., carpenter, 810 Powell.

Adams, Geo., painter, 551 Keefer.

Adams, Geo. W., mgr. for B. C. of W. Strachan & Co., office 307 Cordova, 833 Hornby.

Adams, H. T., of McCurdie & Adams, 216 Abbott.

CRESSELL--CYCLE EXPERT 1731 WESTMINSTER AVENUE. Repairs for all kinds of Wheels.

LETSON & BURPEE Machinists and Pattern Makers and Blacksmiths 144 to 148 Alexander St. Tel. 491. Sole Agents in B.C. for Reeve's Wood Split Pulleys. We keep in stock Shafting, Pulleys, Hangers, Bearings, Flanges, Etc.

LETSON & BURPEE DIEMAKERS AND MACHINISTS 144 to 148 Alexander Street, Vancouver. Tel. 491. Patentees and Sole Manufacturers of LETSON & BURPEE'S Can Wiper, Can Topper, Fish Splitter and Cutter. Dies, Presses and all kinds of Canning Machinery.

EVANS & HASTINGS, The Leading and only up-to-date JOB PRINTERS in the City. Neatness, Accuracy, Despatch. Best lines of stock always on hand. Our work speaks for itself. 541 Hastings St., Vancouver, B.C.

Smoke "La Glacona," "Olga Nethersole" Cigars.
316 Homer Street. J. A. Donaldson, Agent.



Adams, J. H., mining man, mgr. Providence mine, rms. Badminton.
Adams, Miss, 161 Hastings E.
Adams, Miss, 14-410 Cordova.
Adams, Victor W., secretary to G. McL. Brown, C. P. R., 766 Seventh Ave. E.
Adamson, David, clerk, T. Dunn & Co., bds. Leland Hotel.
Adamson, F., clerk H. Doyle, 439 Granville, rms. Ferguson blk.
Adamson, John, head clerk Van. Hardware Co., rms. 815 Richards.
Adamson, John, longshoreman, No. 5 cabin, 219 E. Cordova.
Adamson, Robt., brakeman, 941 Hornby.
Adamson, W., chainman C. P. R., 448 Burrard.
Addison, A. G., foreman printer Clarke & Stuart, h. 1051 Nicola.
Addison, John, emp. B. C. Sugar Refinery, h. 221 Harris.
Addison, Robt., contractor, bds. Delmonico.
Adler, Peter, teamster, emp. Jas. Carnahan, 716 Westminster Ave.
Ah Fung, barber, No. 9 Dupont.
Ah Hoy, restaurant, 34 Dupont.
Ah Jim, barber, 124 Dupont.
Ah Jim, laundry, 423 Seymour.
Ah Kee, contractor, 52 Dupont.
Ah Yee, tailor, 424 Carrall.
Ah You, barber, No. 5 Dupont.
Ah Yuen, grocer and baker, 39 Dupont.
Aikin, Andrew, brakeman C. P. R., 210
Airey, Albert, carpenter and contrac-
Airey, Wm., laborer, rms Granville.
tor, 725 Hastings W., h. 531 Thurlow.
AITCHISON, WM., engineer B. C. Sugar Refinery, 1024 Keefer.
Aitken, Robt., commercial traveller, 219 Cambie, 607 Cordova E.
AITKEN, THOS., of Morris & Aitken, 532 Cordova, rms. 518 Burrard.
Aitkin, J., emp. City water works.
Aked, William, broker, Wm. Aked & Co., h. 1162 Alberni.
Aked, Wm., & Co., mdse. broker, 317 Cordova.
Akroyd, Harry C., real estate, Innes, Richards & Akroyd, 318 Hastings, near Sixth Ave., tel. 24.
Albee, paper hanger, rms. 522 Homer.
Albert, Harry, fruit, candy, cigars and tobacco, 221 Carrall.

Chas. Woodward
DEPARTMENTAL STORE.
Boots and Shoes
Dry Goods
Clothing
Drugs and Seeds
Stationery and Crockery
Cor. Harris St. and Westminster Ave.

Alberts, Wm., brakeman C. P. R., 331 Cordova E.
Albro, W. R., clerk McLennan & Mc. Feely, rms. 428 E. Cordova.
Alcock, Albert, carpenter, Fifth Ave. E. 2nd door from Centre.
Alcock, T. C., customs officer, 1220 Davie.
Alcock, Mrs. M. J., widow, 714 Seymour.
Alder, Percy H., merchant, Mt. Lehman, 46 Sixth Ave. E.
Aldham, M. S., 618 Howe.
Aldred, George, Avenue Market, 817 Westminster Ave., res. 909 Westminster Ave.
Aldridge, C., of Phipps, Aldridge & Co., 155 Water, h. in store.
Alexander, F. W., Salsbury & Alexander, 2 Arcade, h. 300 Alexander.
Alexander, Geo., cannery man, cor. Nelson and Jervis.
Alexander, Miss Hetty, waitress, Metropole Hotel.
Alexander, H. O., barrister, rm. 1, Inns of Court, h. 300 Alexander.
Alexander, J. J., accountant H. S. M. Co., h. E. Cordova.
Alexander, R. H., gen. mgr. Hastings mill, 300 Alexander, tel. 202.
Alexander, Rich. H. H., yard foreman H. S. M. Co., 300 Alexander.
Alexander, Thomas G., carriage maker, Ottawa Works, Westminster rd., 2952 Prince Edward, E. side.
Alexander, T. G., & Son, carriage and wagon builders, 2431 Westminster rd.

LETSON & BURPEE DIEMAKERS AND MACHINISTS Tel. 491. Patentees and Sole Manufacturers of
144 to 148 Alexander Street, Vancouver. Dies, Presses and all kinds of Canning Machinery.
LETSON & BURPEE'S Can Wiper, Can Topper, Fish Splitter and Cutter.

LETSON & BURPEE Machinists and Pattern Makers and Blacksmiths
Sole Agents in B.C. for Reeve's Wood Split Pulleys. 144 to 148 Alexander St. Tel. 491.
We keep in stock Shafting, Pulleys, Hangers, Bearings, Flanges, Etc.

JOHN BONNER, PRACTICAL HORSE SHOER (By Examination) COPY OF CERTIFICATE.—This is to certify that JOHN BONNER is a qualified Farrier, having the knowledge of the foot and all its bearings, and requirements of shoeing thereof. (Signed) H. & A. HUNTER, examiners at Royal College Veterinary Surgeons, Edinburgh. 14 Powell St., cor. Carrall, Vancouver, B.C.

W. THOS. NEWMAN Inventor and Patentee: NEWMAN COMBINED GOLDSAVERS
M.C.M. Inst. Author "Hidden Mines," etc. My reports are favorably received in London and Eastern Ontario. 419 Hastings St. W., Van. Tel. 427. P.O. Box

300241

Campbell, NEW YORK TAILOR, For my next Suit.



Stanley Park
BREWERY
ENGLISH ALE
AND PORTER
Family Trade a Specialty.
FRANK FOUBERT, Prop.

Alexandra Orphanage, Miss E. Penhale, matron, Seventh Ave., Fairview, tel. 185.
ALHAMBRA HOTEL, S. Thompson. prop., cor. Carrall and water, tel. 304.
ALHAMBRA THEATRE, 801-809 Pender, cor Howe.
ALHAMBRA THEATRE CO., LTD. LY., W. H. Lucas business manager, Thos. Sharp sec. and stage mgr., O. Paul, advertising agent.
Alick, Edward, teamster C. P. Transfer Co.
ALLAN, G. L., wholesale boots and shoes, tel. 285, 13 Cordova, h. Granville, res. 567 Granville.
Allan, H., emp. H. S. M. Co., Powell.
Allan, Jas. Dodd, clerk Bailey Bros., 739 Hamilton.
Allan, Jas. F., painter, wks. E. Spillman, h. 229 Princess.
Allan, Mrs. M., widow, 709 Cambie.
Allan, Nicol, 605 Hamilton.
Allan, Nicol, Jr., bicycle repairer, rms. 605 Hamilton.
Allan, Oscar, jeweller at G. E. Trorey's, 940 Hornby.
Allan, R. H., blacksmith, emp. H. S. M. Co., h. 409 Powell.
Allan, Thomas, foreman at Moodyville. 739 Hamilton.
Allan, W. A., travellar G. L. Allan, 13 Cordova, h. 567 Granville.
Allan, Wm. G., supt. B. C. Sugar Refinery Co., h. 1120 Powell.
Allardyce, Thos., carpenter, 316 Oppenheimer Ave.
Allardyce, T., 714 Granville.
Allardyce, Wm., retired, 316 Oppenheimer Ave.
Allcock, John, miner, Third Ave. W.
Allen, A., emp. R. C. P. mills.
Allen, A. G., clerk mail supt. office, Hamilton.
Allen, Charles B., captain, McKenzie Bros., 18 Masonic blk., Cordova.
Allen, E. F., clerk F. A. Quigley, h. Hamilton.
Allen, E. J., gardener, rms. 1651 Georgia
ALLEN, FRED., flour and feed man, 113 Water, tel. 393, 1703 Georgia.
Allen, F. C., clerk J. G. C. Wood, 1028 Eveleigh.
Allen, G. B., 534 Seimour.
Allen, Harry, millhand Tytler Mfg. Co., 311 Powell.
Allen, H. J., boom man Wm. Tytler Mfg. Co., 311 Powell.
Allen, Herman H., teamster Dominion Steam Laundry, 212 Harris.
Allen, James, mail clerk, rms. 524 Seymour.
Allen, James, emp. C. P. R. coal yard, 404 Oppenheimer Ave.
Allen, John, teamster, 215 Barnard.
Allen, J. A., carpenter, rms, 500 Richards.
Allen, Thos., engraver, 700 Homer.
Allen, Walter, pork packer J. Y. Griffin & Co., 905 Westminster Ave.
Allen, W., emp. C. P. R., No. 8, 532 Carrall.
ALLEN, WM. H., steward, 615 Homer.
Allen, W. I., expressman, 23 Twelfth Ave. W.
Allen, W. J., laborer, No. 8 Procter's cabins (No. 7), 532 Carrall.
Allen's Warehouse, 1701 Georgia.
Alliance Canning Co., R. A. Colquhoun, office Rogers blk., Hastings W.
Alliance of London, Ceperley, Mackenzie & Rounsefell, agents, Molson's bank bldg.
Alliance Prospecting Syndicate Ltd, H. Bell-Irving & Co., 432 Cordova.
Allingham, M., tel. operator C. P. R., 821 Broughton.
Allingham, H. H., C. P. R. tel. operator, 821 Broughton.
Alliott, A. W., painter, h. 672 Eighth Ave. E.
Alliott, Wm., painter, emp. H. S. M. Co., h. 672 Eighth Ave. E.

ALBERT UFFORD, The Only Optician Glasses Ground to Order. 58 Cordova St., Vancouver, B.C.

LETSON & BURPEE Machinists and Pattern Makers and Blacksmiths. 144 to 148 Alexander Street. Tel. 491. Sole Agents in B.C. for Reeve's Wood Split Pulleys. We keep in stock Shafting, Pulleys, Hangers, Bearings, Flanges, Etc.

Columbia Brewery ALE, PORTER and LAGER at current prices. A new Outfit and Cold Storage have been recently put in, and we are prepared to fill all orders as above. KAPPLER & CO.

LETSON & BURPEE DIEMAKERS AND MACHINISTS. 144 to 148 Alexander St., Vancouver. Tel. 491. Patentees and Sole Manufacturers of

**E. H. HEAPS & CO.** Stationery, Portable and Marine Engines and Boilers, Sawmill, Shingleimill, Sash, Door and Planingmill Machinery. Hot Blast Dry Kiln.
Powell St., and 506 Cordova St., Vancouver, B.C.



Alliott, Walter, accountant, office 128 Cordova, h. 672 Eighth Ave., M. P.
Alliott, Walter, Jr., rancher, 672 Eighth Ave. E.
Allison, Jos. W., miner, Cosmopolitan.
Alltree, Harry, delivery clerk Pioneer Steam Laundry, h. 1125 Homer.
Almond, Henry J., teamster Valley Dairy Co., rms. 716 Granville.
Alpen, H., chief artist Province, 715 Cambie.
Alpha Bell Gold Quartz Mining Co., J. Barnet MacLaren, pres.; H. Dependier, sec.; rm. 21 Inns of Court bldg.
Altermatt, Stephen, retired, 519 Gore Ave.
AMAN, GEO. H. R., sec.-treas. Van. Transfer Co., bds. Hotel Metropole.
Amberg, Gus., fruit and cigar store, 72 Water.
Ameida, Peter, 'longshoreman, alley in rear 14 Cordova E.
American Shoe Store, David Dunoon, mgr., 169 Hastings E.
American Tablets Co., 925 Granville.
AMES HOLDEN MFG. CO, OF MONTREAL, LTD., mgr., A. B. Erskine, 620-628 Granville. Tel 375.
Amey, D., 525 Pacific, emp. R. C. P. mills.
Amison, rear 512 Richards.
Amonds, Swan, cooper, No. 1 Proc ter's cabins, Carrall.
Amos, Alexander, laborer, rms. 316 Carrall.
Amy, Harold, fitter C. P. R., rms. 525 Pacific.
Ancarola, S., prop. The Creamery, 133 Hastings E.
Anders, Maurice, teamster W. A. McIntosh Co., 606 Princess.
Anderson, James, machinist at Letson & Burpee, 144-148 Alexander, res. rm. 29 Masonic blk.
Anderson, A., emp. B. C. Sugar Refinery, h. 601 Cordova E.
Anderson, A., 2715 Westminster Ave.
Anderson, Alexander, carpenter, emp. H. S. M. Co., 134 Dufferin E.
Anderson, Alf., rear 513 Richards.
Anderson, Avery C., mariner str. Cutch, 331 Cordova E.
Anderson, B., 'longshoreman, 227 Barnard.
Anderson, Ben, baker, h. Mt. Pleasant.
Anderson, Charles, clerk Z. Franks, rms, cor. Carrall and Dupont.
Anderson, Charles, mgr. Dom. Fish Co., 1547-1549 Westminster Ave., tel. 377.
Anderson, Christian, conductor B. C. E. R., h. 238 Barnard.
Anderson, D. A., of Sivart, Bell, Anderson & Co., 401 Harris, h. 2000 Sixth Ave., Fairview.
Anderson, David D., rms. Carter Hotel, 150 Water.
Anderson, D. R., clerk Sivart, Bell, Anderson & Co., h. 2000 Sixth Ave. W.
Anderson, Ed., emp. B. C. Sugar Rfy., 501 Cordova E.
Anderson, F. C., electrician Geo. C. Hinton & Co., rms. 771 Seymour.
Anderson, Fred., barber shop, 163 Cordova, h. 536 Homer.
Anderson, G., 380 Westminster Ave.
Anderson, George, 'longshoreman, 217
Anderson, Gus, logger, bds. Inlet View Hotel.
Anderson, H., Cosmopolitan.
Anderson, Henry, mining engineer, Europe Hotel.
Anderson, Mrs. J., 974 Princess.
Anderson, Capt. John, 233½ Princess.
Anderson, Jas., clerk C. P. R. Tel Office
Anderson, J. A., messenger W. U. Tel. Co., Mt. Pleasant.
Anderson, Jesse G., of Barr & Anderson, 152 Hastings W., rms. 734 Seymour.
Anderson, John G., 843 Eighth Ave. E.
Anderson, J. H. & Co., wholesale produce and commission merchant, 411 Cordova. Tel 686.
Anderson, J. K., carpenter, rms. 737 Hamilton.
Anderson, Capt. Jas. L., master marine N. E. Fish Co., 734 Seymour.
Anderson, J. R., accountant C. S. Douglas & Co., h. Holland blk., Cordova.
Anderson, Peter, machinist, 16-22 Cordova.
Anderson, Robt., miner, 509 Pacific.
Anderson, Roy, sailmaker Lipsett's, wks. 69 Water, h. 738 Seymour.
ANDERSON, R. A., stipendiary magistrate of R. A. Anderson & Co., 419 Hastings, 1030 Melville.
Anderson, R. A., machinist, wks. Ross & Howard, Westminster Rd.

**LETSON & BURPEE** DIEMAKERS AND MACHINISTS. 144 to 148 Alexander St., Vancouver. Tel. 491.
Patentees and Sole Manufactures of Dies, Presses and all kinds of Canning Machinery.
LETSON & BURPEE'S Can Wiper, Can Topper, Fish Splitter and Cutter.

**Red Cross Brewery** Vancouver, B.C. **Lager Beer**

**GEO. C. HINTON & CO.** ELECTRICAL SUPPLIES and Construction. Fixtures, Motors, Dynamos, Electric Elevators and Mining Machinery. 409 Hastings Street.

**VANCOUVER CONSERVATORY OF MUSIC** 552 Granville St.
Staff of 14 efficient Teachers.
EVERY BRANCH OF MUSIC TAUGHT.



Anderson, R. A., machinist, 24-309 Cordova.

ANDERSON, R. A., & CO., real estate and mining brokers, 419 Hastings W.

Anderson, Roy L., plumber's apprentice, rms. 734 Seymour.

Anderson, Simon, 'longshoreman, 24-14 Cordova.

Anderson, Thos., agent, No. 22, 219 Cordova E.

Anderson, Wm., 'longshoreman, cabin east of Vancouver Foundry.

Anderson, Wm., farmer, Sunnyside Hotel.

Anderson, W. A., of J. H. Anderson & Co., bds. Hotel Metropole.

ANDERSON, WALTER A., mgr. director W. A. Anderson & Co., tel. 653, rms. 10-11, 413 Granville, h. 1008 Eveleigh, Van. Club.

Anderson & Copeland, practical horse shoers, 150 Water.

Andrews, A. M., clerk C. P. R. freight sheds.

Andrews, B., baker, 825 Keefer.

Andrews, Edward, teamster, 235 Georgia.

Andrews, Harry, engineer C. P. R., 1159 Richards.

Andrews, James, carpenter, 130 Cordova E.

Andrews, Jas. K., laborer, 130 Cordova E.

Andrews, M. J., C. E., engineer C. P. R., "The Minto" 710 Hamilton.

Anglo B. C. Packing Co., Ltd., H. Bell-Irving & Co., 432 Cordova.

Angus, Clifford, ship carpenter, 1353 Hornby.

Angus, R., mgr. B. C. Cooperage, h. Beach Ave. Tel. 224.

Angus, Thomas, emp. City, 540 (a) Cambie.

Angus, W. R., mfg. agent, room 5, 165 Cordova, res. 740 Bute.

Annand, John, miner, 226 Prior.

Annand, W. J., enameller Kendall's Cyclery, Regina Hotel.

Ansell, E. G., laborer, 110 Westminster Ave.

Anson, J. H., engineer, rms. 19 Hastings W.

Anstie, H. J., jeweller at Davidson Bros., 1034 Barclay.

Anstie, W. A., clerk Thomson Stationery Co., 1034 Barclay.

Anthony, Jas., logger, 416 Westminster Ave.

Apenes, R. A., accountant H. Bell-Irving, 571 Howe.

Applethwaite, emp, C. P. R., rear 522 Pender.

Appleyard, Geo. Hy., emp. H. S. M. Co., 720 Cordova E.

Arcand, Arthur, 1368 Seymour.

Archibald, Arthur G., emp. Pioneer Laundry, rms. 941 Seymour.

Archibald, L. W., retired, 941 Seymour.

Archibald, Capt. R., S. S. Empress of China. Tel. 598, N. E. cor. Jervis.

Arlington, The, Ben Wehfritx., prop., tel. 585, 304 Cordova.

Armer, W. A., clerk Weeks & Robson Wine Dept., 550 Hastings W., Ellesmere House.

Armistead, A. F., stenographer, Gen. Supt.'s office C. P. R.

Armour, Hamilton, com. agent, office and rooms Lefevre blk., tel 595.

Armstrong, Albert, teamster Brown & McHardy, rms. 854 Granville.

Armstrong, Andrew, dyer and cleaner, 41 Twelfth Ave. E.

ARMSTRONG & MORRISON, contractors, machinists and boiler makers, Alexander, cor. Heatley Ave., tel, 250.

Armstrong, Byron E., grocer, 555 Westminster Ave., rms. same place.

Armstrong, B. F., watchmaker and jeweller, 118 Cordova, 555 Westminster Ave.

Armstrong, David C., engineer Armstrong & Morrison, h. 929 Richards.

Armstrong, Fred., blacksmith's helper, 611 Cordova E.

Armstrong, Harry, laborer, 611 Cordova E.

Armstrong, J., clerk Gen. Frt. Dept. C. P. R., 615 Hamilton.

Armstrong, J., emp. City Water Works.

Armstrong, J., tailor, rms. 700 Cambie.

Armstrong, John E., driver H. S. M. store, rms. 545 Cordova E.

Armstrong, James, dairyman, 143 Seventh Ave. E.

Armstrong, John, machinist Hastings Mill, 159 Lansdowne E.

Armstrong, J. W., patternmaker Letson & Burpee, 1215 Richards.

**CRESSELL--CYCLE EXPERT** 1731 WESTMINSTER AVENUE. Repairs for all kinds of Wheels.

**LETSON & BURPEE** Machinists and Pattern Makers and Blacksmiths. 144 to 148 Alexander Street. Tel. 149.
Sole Agents in B.C. for Reeve's Wood Split Pulleys. We keep in stock Shafting, Pulleys, Hangers, Bearings, Flanges, Etc.

**LETSON & BURPEE** DIEMAKERS AND MACHINISTS. 144 to 148 Alexander St., Vancouver. Tel. 491.
Patentees and sole Manufacturers of
LETSON & BURPEE'S Can Wiper, Can Topper, Fish Splitter and Cutter. Dies, Presses and all kinds of Canning Machinery.

**EVANS & HASTINGS** Have added a complete new outfit in the way of new styles of type, and are prepared to do the best work ever executed in the city. 541 Hastings St.

Smoke "Virginia," "Bancroft," "La Manola" Cigars.
316 Homer Street. J. A. Donaldson, Agent.



Armstrong, Robt., clerk J. A. Smith & Co., rms. 743 Hamilton.
Armstrong, Robt., machinist emp. Armstrong & Morrison, 951 Seymour.
Armstrong, T. P., Georgia House.
Armstrong, W., book-keeper Province, 11-309 Cordova.
Armstrong, Wm., woodworker, 102 Cordova E., h. 611 Cordova E.
Armstrong, Wm., printer "News-Advertiser," rms. Balmoral Hotel.
Armstrong, Wm. J., teamster McDonald Bros., rms. Cabinet Hotel.
Armstrong, Wm. E., machinist Armstrong & Morrison, rms. Horne blk., Cambie.
Armstrong, W. H., contractor of Armstrong & Morrison, office Lefevre blk., 1228 Comox, tel. 294.
Armstrong, W. L., sawyer McNair's mill, 846 Hornby.
Armstrong, W. L., emp. B. C. Sugar Refinery, h. 846 Hornby.
Army & Navy Cigar Store, E. F. Gerster, prop., 46 Cordova.
Arndt, Louis, saw filer, 636 Sixth Ave. W.
Arnold, A. A., clerk F. A. Quigley, h. Alberni.
Arnold, Samuel B., bartender Gambrinus Hotel, 136 Water.
Arnold, Wm., Traffic Supt. B. C. E. R., 752 Westminster Ave.
Art, Historical & Scientific Assoc., 906 Granville.
Arthur, Jas. L., carpenter, rms. 836 Richards.
Arthur, Geo., miner, Sherman House.
ARTUS, WM., ship's blacksmith of Wm. Artus & Son, h. 516 Prior.
ARTUS, WM., JR., ship's blacksmith of Wm. Artus & Son., h. 516 Prior.
ARTUS, WM., & SON, ship and machine blacksmiths, 140 Alexander.
Arundel, Richard, mech. engineer, C. P. R., Waverley Hotel.
Asbeck, Richard, brewer Doering & Marstrand, 129 Ninth Ave. W.
Ash, Wm., striker City Water Works, cabin 9, rear 67 Hastings E.
Ashcroft, Albert, surveyor, 1122 Nelson.
Ashdown, Wm. H., tinner Bell & Flett, 117 Hastings E.
Ashford, Walter, section man C. P. R., Powell E.

Chas. Woodward
DEPARTMENTAL STORE.
Boots and Shoes
Dry Goods
Clothing
Drugs and Seeds
Stationery and Crockery
Cor. Harris St. and Westminster Ave.

Ashley, Norman, carpenter, 429 Harris.
Ashley, Wm., 429 Harris.
Ashwood, 'longshoreman, 1108 Hornby.
Ashworth, L. C., cornet teacher Van. Conservatory of Music, 552 Granville.
Ashworth, E. B., emp. Van. Sash and Door Factory, 1109 Hornby.
Ashworth, R., laborer, rear of 19 Hastings E.
Ashworth, W. S., letter carrier, h. cor. Prior and Heatley.
Aslatt, Edwin, gardener, 1091 Comox.
Aslatt, W., clerk C. P. R., 1363 Richards
Associated Gold Mines of B. C., T. R. Hardiman, mgr., office 612 Cordova.
Astell, Ernest, no occupation, 1153 Hornby.
Astell, Sebastian, carpenter, 716 Seymour.
Atkins, A., helper C. P. R. yard.
Atkins, J. H., butcher, 697 Hamilton, h. 710 Cambie.
Atkins, J. M., druggist, h. Robson and Guilford.
Atkins, R. O. of Atkins & Johnson, Hotel Metropole.
Atkins, Thos. E., druggist of McDowell, Atkins, Watson Drug Co., bds. Hotel Vancouver.
ATKINS & JOHNSON, truck and draymen, 312 Cambie.
ATKINS & PATRICK, butchers, 697 Hamilton, tel. 468.
Atkinson, Charles, foreman Cement Works, 831 Cambie.
Atkinson, Peter, 546 Cambie.
Atkinson, P. H., 546 Cambie.
ATKINSON, Wm., Conley & Atkinson, office 418 Hastings W., rms. 31 Hastings W.

LETSON & BURPEE DIEMAKERS AND MACHINISTS 144 to 148 Alexander St., Vancouver. Tel. 491.
Patentees and sole Manufacturers of
LETSON & BURPEE'S Can Wiper, Can Topper, Fish Splitter and Cutter. Dies, Presses and all kinds of Canning Machinery.

LETSON & BURPEE Machinists and Pattern Makers and Blacksmiths. 144 to 148 Alexander Street. Tel. 149.
Sole Agents in B.C. for Reeve's Wood Split Pulleys. We keep in stock Shafting, Pulleys, Hangers, Bearings, Flanges, Etc.

John Bonner, Practical Horse Shoer. Only Certificated Farrier in the District. Award First Prize at Royal Agricultural and Industrial Society's Exhibition, 1890 and 1896. New Westminster, B.C. Horses with contracted Feet, Fallen Soles, Corns and Side Bones a specialty. 14 Powell Street Cor. Carrall, Vancouver B.C.

W. THOS. NEWMAN Inventor and Patentee: NEWMAN COMBINED GOLDSAVERS
M.C.M. Inst. Author "Hidden Mines," etc. My reports are favorably received in London and Eastern Ontario. 419 Hastings St. W., Van. Tel. 427. P.O. Box 69.

Campbell, NEW YORK TAILOR, For my next Suit.



Stanley Park
BREWERY
ENGLISH ALE
AND PORTER...
Family Trade a Specialty.
FRANK FOUBERT, Prop.

Atlantic Restaurant, G. Bloomfield, 73 Cordova.
ATLANTIC SALOON, August and Fred. Schwahn, prop., 57 Cordova.
Atlin Lake Lumber Co., Ltd., C. D. Taprell, sec.
Atterbury, Thos., 'longshoreman, Europe Hotel.
Atwood, C., moulder emp. Ross & Howard, Third Ave. W.
Aubin, D. E., prof. pianist, 667 Richards
Aubin, W. A., of the B. C. Renovatory, rm. 2, Sullivan blk., 667 Richards.
Aubrey, George, book-keeper Wilson & Senkler, 1138 Hornby.
Auclaire, Henry, emp. Kendall's bicycle store, 9-409 Keefer.
Auld, Wm., laborer, No. 3 cabin, 219 Cordova E.
Aumer, real estate, bds. Ellesmere House.
Austin, Alfred, Hotel Grand, prop., 614-618 Cordova.
Austin, James, 'longshoreman, foreman coal gang C. P. R., on lane in rear 540 Cambie.
AUSTIN, JOHN, hotel keeper, Bridge Hotel, 930 Westminster Ave.
Austin, Thos., emp Geo. Webb, 104-108 Water.
Automatic Can Co., Ltd., H. Bell-Irving & Co., 432 Cordova.
Avenue Hotel, W. S. Cook, prop., 101 Dupont, tel. 190.
Avenue Restaurant, S. Minami, 438 Columbia Ave.
Averill, H. D., mgr. Standard Oil Co., rms. 786 Bute, tel 534.
Avison, Henry, miner, rear of 29 Pender.
Avison, J., clerk Page Ponsford Bros., rear 29 Pender.
Avison, John, turncock City Water Works, rear 29 Pender.
Awrey, Peter, retired, rms. 522 Homer.
Ayers, E. M., confectioner, 50 Cordova.
Ayliffe, Wm., peddler, No. 9, 219 Cordova E.
Ayre, Mrs. E. M., widow, 667 Hornby.

FOR
Fire, Life and Accident
INSURANCE
CALL UP
J. W. PRESCOTT,
Agent for SUN LIFE ASSURANCE CO'Y OF CANADA.
METROPOLITAN BLOCK.
Corner Homer and Hastings Street, Vancouver
Telephone 385.

# B

Babahoyo & Balsapamba, Electric Railteenth Ave. W.
Babcock, W. G., millwright, 1006 Alberni.
Babington, Florence, 417 Gore Ave., S. A. officer.
Badger, J. R., engineer B. C. E. R. Co., 633 Cambie.
BADMINTON HOTEL, W. H. Mawdsley, mgr., (607) cor. Howe and Dunsmuir, tel. 222.
Baer, Rachlan, tobacco, cigars and fruit, 53 Cordova.
Bagshawe, F. T., civil engineer, rms. 324 Westminster Ave.
Bailey, B., carpenter, 712 Keefer.
Bailey, Daniel, sawyer, 453 Prior.
Bailey, J. W., emp. Cigar Box Factory, 107 Prior.
Bailey, Mrs. M. A., widow, 1119 Seymour.
Bailey, R., contractor, 825 Cordova E.

ALBERT UFFORD, The Only Optician Glasses Ground to Order. 58 Cordova St., Vancouver, B.C.
LETSON & BURPEE Machinists and Pattern Makers and Blacksmiths. 144 to 148 Alexander Street. Tel. 491. Sole Agents in B.C. for Reeve's Wood Split Pulleys. We keep in stock Shafting, Pulleys, Hangers, Bearings, Flanges, Etc.
LETSON & BURPEE DIEMAKERS AND MACHINISTS. 144 to 148 Alexander St., Vancouver. Tel. 491. Patentees and Sole Manufacturers of LETSON & BURPEE'S Can Wiper, Can Topper, Fish Splitter and Cutter. Dies, Presses and all kinds of Canning Machinery.
Columbia Brewery ALE, PORTER and LAGER at current prices. A New Outfit and Cold Storage have been recently put in, and we are prepared to fill all orders as above. KAPPLER & CO.

**E. H. HEAPS & CO.** Mining Machinery, Diamond Drills, Pumps, Air Compressors, Brick and Tile Machinery, Hoisting Engines.
Powell St., and 506 Cordova St., Vancouver, B.C.



BAILEY, WM., of Bailey Bros., 1119 Seymour.
Bailey Bros., booksellers and stationers, 138 Cordova, tel. 332.
Baillie, Danl. M., shoemaker, 137 Hastings E.
Bain, David, night clerk Badminton Hotel, 636 Prior.
Bain, Donald, stonemason, 65 Thirteenth Ave. W.
Bain, H. N., insurance agent at Banfield & Co., 607 Hastings W.
Bain, N. H., cannery mgr., 568 Burrard.
Bain, W. A., millwright E. H. Heaps & Co., Westminster Rd.
Bainton, Rev. J. Herbert, pastor 1st Congregational, Georgia, 559 Eighth Ave. W.
Bainzik, Joseph, bartender "Crown," bds. New Fountain.
Bajus, W., customs officer, 1138 Davie.
Baker, A., carpenter, No.6, 219 Cordova E.
Baker, Andrew, carpenter, Revere H'se.
Baker, Benj. F., barber, emp. Whittier's barber shop, 211 Carrall, h. 106 Dunlevy Ave.
Baker, Mrs. C. A., widow, 1121 Nelson.
Baker, Ed., emp, H. S. M. Co.
Baker, Edward A., com. traveller for Oppenheimer Bros., 1825 Haro.
Baker, E. Colgate, retired merchant, rms. 563 Hamilton.
Baker, Fred. W., painter and paper hanger, wks. E. Spillman, rms. 208 Cordova E.
Baker, Henry, emp. B. C. Sugar Renery, bds. Columbia Hotel.
Baker, J. E., clerk T. Dunn & Co., 1121 Nelson.
Baker, J. R., cashier "Province," 1121 Nelson.
Baker, Mrs. Roger, widow, 714 Granville.
Baker, R. C., train despatcher C. P. R., Georgia House.
Baker, S. H., merchant Baker Bros. & Co., h. 1162 Alberni.
Baker, Miss Winifred, pianoforte teacher Van. Conservatory of Music, 552 Granville.
Baker, Miss W. E., rms. 667 Hornby.
Baker, W. B., painter and decorator, 208 Cordova E.
Baker Bros. & Co., com merchants, 167 Cordova, tel. 106.
Bakes, Ben., clerk, rms. 15 Hastings E.
Baldwin, H., builder and contractor, 1024 Davie.
Baldwin, Edwin P., logger, room 2, 1305 Hornby.
Baldwin, G. F., City Treasurer, 1142 Haro.
Balkwell, Thos. B., emp. J. Boyd & Co., rms. cor. Carrall and Hastings E. (upstairs).
Balkwell, Arthur, str. Agnes, 560 Prior.
Ballagh, Walter, rms. 324 Westminster Ave.
Ballantyne, D. R. G., carpenter and builder, 307 Pender (in rear) rms. same place.
Ballard, Alfred, factory hand R. C. P. mills, h. Graveley, Grand View.
Ballard, Albert, upholsterer, 213 Harris.
Ballard, A. E., factory hand R. C. P. mills, 13-111 Pender.
Ballard, Chas., clerk Bank of B. C., Beach Ave.
Ballard, Frank, upholsterer, C. Hach, 213 Harris.
Ballinger, Maurice, teamster, 531 Beattie.
Ballinger, Thos,. teamster C. P. Transfer Co., 531 Beattie.
Ballinger, Wm., trader, cabins 1-2, rear 67 Hastings E.
Balmoral Cafe, W. D. Jones, prop., 309 Carrall.
Balmoral cigar stand, Hartney & Nagle, 4 Cordova.
Balmoral Hotel, Quann Bros., 301-305 Carrall, tel. 236.
Band, Carl, brewer, 255 Dufferin E.
Bandy, Sergt. A. C., 821 Campbell Ave.
Bandy, Henry, bricklayer, 512 Harris.
Bandy, J., moulder, rear 416 Pender.
Bandy, W., machinist B. C. Iron Wks., 512 Harris.
BANFIELD, JNO. J., real estate and insurance agent, office, 607 Hastings W., h. Bute, cor Melville, tel. 392.
BANFIELD, J. J. & Co., real estate and insurance agent, 607 Hastings W., tel. 153.
Banham, Alfred, conductor B. C. E. R. Co., 70 Sixth Ave. E., Mt. Pleasant.
Banham, Alfred, J., mgr. B. C. Meat Market, 73 Dufferin E.

**LETSON & BURPEE** DIEMAKERS AND MACHINISTS. 144 to 148 Alexander St., Vancouver. Tel. 491.
Patentees and Sole Manufacturers of LETSON & BURPEE'S Can Wiper, Can Topper, Fish Splitter and Cutter. Dies, Presses and all kinds of Canning Machinery.

**LETSON & BURPEE** Machinists and Pattern Makers and Blacksmiths. 144 to 148 Alexander Street. Tel. 491.
Sole Agents in B.C. for Reeve's Wood Split Pulleys. We keep in stock Shafting, Pulleys, Hangers, Bearings, Flanges, Etc.

**Red Cross Brewery** Vancouver, B.C. **Lager Beer**

**GEO. C. HINTON & CO.** ELECTRICAL SUPPLIES and Construction. Fixtures, Motors, Dynamos, Electric Elevators and Mining Machinery. 409 Hastings Street.

**VANCOUVER CONSERVATORY OF MUSIC** 559 GRANVILLE ST.
The leading Conservatory of the Pacific Coast.
Manager, A. In'tveld-Francis. Director, Adolf Gregory.



Banham, Robt., expressman, 112 Barnard.
BANK OF BRITISH COLUMBIA, cor. Hastings and Richards, Wm. Murray, tel. 13.
BANK OF BRITISH NORTH AMERICA, Wm. Godfrey, mgr., cor. Hastings and Richards, tel. 221.
BANK OF HAMILTON, Wm. Farrell, mgr., 319-321 Cambie, tel, 749.
BANK OF MONTREAL, Campbell Sweeney, mgr., 590 Granville, cor. Dunsmuir, tel. 47.
Baptist Church, Mt. Pleasant, 125 Seventh Ave. E.
Baptist Church (First) 600 Hamilton.
Baptist Church School (First) 210 Dunsmuir.
Baptist Church School-room, 511 Jackson Ave.
Barber, Walter, waiter Terminal City Club, h. 295 Robson.
Barber, Allen N., cooper, rms. 534 Cambie.
Barber, Alex., teamster Gross & McNeill, 321 Cordova, rms. 42 Hastings.
Barber, Arthur F., electrican, bds. Ellesmere House.
Barber, Frank, mattress maker, 37 Dufferin E.
Barber, R., agent, rms. 332 Water.
Barbour, J. H., conductor C. P. R., 540 Howe.
Barchard, C., of Vancouver Box Factory, bds. Colonial Hotel.
Barclay, D., barber, wks. 610 Cordova, h. 527 Cordova E.
Barclay, E. C., helper Armstrong & Morrison, 527 Cordova E.
Barclay, R., sawyer, Heaps & Co.
Barclay, Wm., gardener, 640 Cordova E.
Barclay, W. A., blacksmith, 1081 Howe.
Barker, Alf. J., tinsmith, 423 Princess.
Barker, Chas. Fredk., com. traveller for Oppenheimer Bros., 100-104 Powell, 530 Howe.
Barker, Chris., fireman No. 2 Fire Hall, h. 751 Seymour.
Barker C. R., "Province," rms. Leland Hotel.
Barker, Ernest, checker C. P. R., room 21, 871 Granville.
BARKER, E. E., of Williams & Barker Red Cross Brewery, 1286 Haro.
Barker, Fred., expressman at Marshall's, 15 Water, 716 Powell.
Barker, Howard, factory hand E. H. Heaps & Co., Fairview.
Barker, James, checker C. P. R., room 21, 871 Granville.
Barker, John L., apprentice W. Ralph, 423 Princess.
Barker, Miss Kate, clerk P. O., 423 Princess.
Barker, L., teamster for G. Hardy, 62 Hastings W., 885 Harris.
Barker, R. A., foreman E. H. Heaps & Co., 573 Seventh Ave. W.
Barker, R. C., emp. C. P. R., 600 Robson.
BARKER, T. M., feed dealer, 152-154 Hastings E., h. 385 Harris, tel. 718.
Barker, Wm., apprentice bookbinder G. A. Roedde, h. 885 Harris.
Barker, W. J., musician, 423 Princess.
Barnes, Miss C. A., teacher East End School, h. 594 Sixth Ave. E.
Barnes, Edward J., carpenter, 258 Front E.
Barnes, Fredk. A., carpenter, 633 Sixth Ave. E.
Barnes, J., carpenter B. C. Portland Cement Wks., h. rear of Cement Wks
Barnes, John, carpenter, wks. Armstrong & Morrison, h. 914 Keefer.
Barnes, R., laborer B. C. Cement Wks., shack rear Cement Wks.
Barnes, T., coal trimmer C. P. R.
Barnes, Thomas, machinist, Stair & Barnes, 101 Front E., res. same place.
Barnes, Walter, waiter Royal Cafe, rms. 241 Princess.
Barnett, Miss, modiste, rms. 490 Georgia.
Barnett, C. H., of B. C. Liquor Co., 149 Hastings W.
Barnett, John, carpenter, wks. Armstrong & Morrison, 914 Keefer.
Barney, C., logger, bds. Granville Hotel.
Barnwell, Jos., teamster at T. Barnwell's, h. 642 Granville, top flat.
Barnwell, Thos., confectioner 630 Granville, h. 1042 Alberni, tel. 461.
Barr, Matt J., of Barr & Anderson, 152 Hastings W., h. 610 Princess.
Barr & Anderson, plumbing and heating, 152 Hastings W., tel. 356.
Barrett, A. J., electrician, rms. 660 Seymour.

**CRESSELL—CYCLE EXPERT** 1731 WESTMINSTER AVENUE. Repairs for all kinds of Wheels.

**LETSON & BURPEE** Machinists and Pattern Makers and Blacksmiths. Tel. 491. Patentees and Sole Manufacturers of Sole Agents in B.C. for Reeve's Wood Split Pulleys. We keep in stock Shafting, Pulleys, Hangers, Bearings, Flanges, Etc. 144 to 148 Alexander Street. Tel. 491.

**LETSON & BURPEE** DIEMAKERS AND MACHINISTS. 144 to 148 Alexander Street, Vancouver. Tel. 491. Patentees and Sole Manufacturers of LETSON & BURPEE'S Can Wiper, Can Topper, Fish Splitter and Cutter. Dies, Presses and all kinds of Canning Machinery.

**EVANS & HASTINGS** THE LEADING CITY PRINTERS BOOK JOB AND COMMERCIAL WORK
541 Hastings Street, Vancouver, B.C.

Smoke "Varina," "Melrose," "Kilty" Cigars.
316 Homer Street. J. A. Donaldson, Agent



Barrett, Fred., appentice J. Storey, rms. 660 Seymour.
Barrett, G. A., clerk, Beach Ave.
Barrett, J., wireman Geo. C. Hinton & Co., rms. 539 Seymour.
Barrett, J., contractor, bds. Delmonico.
Barrett, Patrick, plasterer, 55, back of Fifth Ave. E.
Barrett, Robt., carpenter, emp. H. S. M. Co., 157 Cordova E.
Barrie, C. J., engineer, 854 Granville (up-stairs).
Barrington, Miss, teacher Granville School, 1175 Haro.
Barrus, Samuel, blacksmith, Columbia Hotel.
Barry, Michael, caretaker City Water Works.
BARSBY, FRANK W., real estate agent, 36 Cordova, 514 Fifth Ave. E. tie.
BARSS, J. E., real estate and mining stock, 1114 Westminster Ave., h. 350 Fifth Ave. E.
Barss, J. K., clerk J. Izen, rms. in rear 42 Water.
Barss Remedy Co., patent medicine, 350 Fifth Ave. E.
Barthelemy, A. P., 815 Campbell Ave.
Parthelemy, C. A., 815 Campbell Ave.
Bartholomew, J. H., builder, Cedar, W. S.
Bartlett, Mrs. Al. (or E.), 631 Cambie.
Bartlett, C. F., fish peddler, 531 Beattie.
Bartlett, Fred., deck hand str Capilano.
Bartlett, Mrs. Margt., widow, 417 Hamilton.
Bartley, Geo., operator "The World," 741 Hamilton.
Bartley, J., teamster, 741 Hamilton.
Bartley, John, book-keeper, rms. Dougall House.
Bartley, Mrs. M. C., widow, 741 Hamilton.
Barton, Geo., carpenter, 512 Dunsmuir.
Barton, James C., conductor B. C. E. R., h. 510 Westminster Ave.
Barton, T. F., clerk N. Caple & Co., 22 Eeventh Ave. W., Mt. Pleasant.
Bartrim, Wm., miner, 615 Princess.
Barwick, Miss, 1256 Pender.
Barwick, A., factory hand R. C. P. mills, 406 Alexander.

Chas. Woodward
DEPARTMENTAL STORE.
Boots and Shoes
Dry Goods
Clothing
Drugs and Seeds
Stationery and Crockery
Cor. Harris St. and Westminster Ave.

Barwick, Brett M., mail clerk C. P. R., 1256 Pender.
Barwick, Geo. P., conductor B. C. E. R., 229 Twelfth Ave. E., Mt. Pleasant.
Barwick, Mrs. H., widow, 1256 Pender.
BARWICK, J. E., wood dealer at J. E. Barwick, h., 406 Alexander.
Batson, C. F., fisherman N. E. Fish Co.
Bateman, James, stonecutter, 642 Seymour.
Bates, Alex., laborer, B. C. Sugar Refinery, Tenth Ave. E.
Bates, Alex., emp. B. C. Sugar Refinery, h., 176 Ninth Ave.
Bates, John, clerk, rms. 7-8 871 Granville.
Batten, J., 1332 Seymour.
Battiscombe, J. B. P., clerk, Hotel Vancouver.
Batty, John, longshoreman, 45 Pender.
BAUER, W. A., Prov. Land Surveyor, 1218 Seaton, tel. 542.
Baumeister, Lewis, bartender New Fountain, 27 Cordova.
Baumstark, J., horse trainer at Rose Bros., 108 Hastings E.
Bausman, John, expressman, 711 Keefer
Baxter, Christopher, clerk, Sheasgreen & Co., 397 Hastings W., h. Keefer.
Baxter, Edward, freighter C. P. R. local shed, 22 Sixth Ave. E.
Baxter, F. W., 800 Cordova E., emp. R. C. P. mills.
Baxter, Gertrude, housekeeper, 22 Sixth Ave. E.
Baxter, H., miner, cor. Smithe and Granville.
Baxter, Thos., baker, 798 Keefer.

LETSON & BURPEE DIEMAKERS AND MACHINISTS. Tel. 491. Patentees and Sole Manufacturers of
144 to 148 Alexander Street, Vancouver.
LETSON & BURPEE'S Can Wiper, Can Topper, Fish Splitter and Cutter. Dies, Presses and all kinds of Canning Machinery.

JOHN BONNER, PRACTICAL HORSE SHOER (By Examination). COPY OF CERTIFICATE.—This is to certify that JOHN BONNER is a qualified Farrier, having a thorough knowledge of the foot and all its bearings, and requirements of shoeing thereof. (Signed) H. & A. HUNTER, Examiners at Royal College of Veterinary Surgeons, Edinburgh. 14 Powell St., cor. Carrall, Vancouver, B.C.

LETSON & BURPEE Machinists and Pattern Makers and Blacksmiths. 144 to 148 Alexander Street. Tel. 491.
Sole Agents in B.C. for Reeve's Wood Split Pulleys. We keep in stock Shafting, Pulleys, Hangers, Bearings, Flanges, Etc.

W. THOS. NEWMAN Inventor and Patentee: NEWMAN COMBINED GOLDRAVERS
M.C.M Inst. Author "Hidden Mines," etc. My reports are favorably received in London and Eastern Ontario. 419 Hastings St. W., Van. Tel. 427. P.O. Box 69.

Campbell, NEW YORK TAILOR, For my next Suit.



Stanley Park
BREWERY
ENGLISH ALE
AND PORTER...
Family Trade a Specialty
FRANK FOUBERT, Prop.

Baxter, T. S., teacher Mt. Pleasant School, 439 Eighth Ave. E., cor Victoria.
Baxter, Wm., millhand Van. Sash and Door Factory, 798 Keefer.
Baxter, William, tanner, 65 Thirteenth Ave. W.
Bayley, Charles W., stereotyper "The World," 1009 Eveleigh.
Bayley, George, clerk "The World," 1009 Eveleigh.
Bayley, Wm., pressman "The World," 1009 Eveleigh.
Bayley, Thomas J., laborer, 69 Thirte enth Ave. E., cor. Quebec.
Bayne, L. R., carpenter, 623 Homer.
Baynes, E. G., contractor, 1350 Pender.
Baynes, Frank, petrolman, 137 Powell.
Bazley, C. H., blacksmith, 1 Alexander, res. 511 Barnard.
Bazley, Ernest millhand R. C. P. mills, 511 Barnard.
Bazley, M., blacksmith helper, 511 Barnard.
B. C. Auer Light Co., Ltd., Brammer E., 537 Hastings.
B. C. Market Co., butchers, 202 Carrall, Alf, J. Banham local mgr, tel. 32.
B. C. Market Co., slaughter house, 277 Front E., north side, tel. 105.
B. C. Clothing Renovatory, W .A. Aubin, L. H. Cohn, room 2 Sullivan blk., 45 Cordova.
B. C. Cooperage, water front False Creek, near Cambie, mgr. R. Angus, tel 224.
B. C. District Telegraph & Delivery Co,, Thos. Sargent, mgr., 159 Cordova, tel. 135.
B. C. Electrical Construction Co., D. F. Campbell, mgr., No. 3 Arcade bldg.
B. C. Electric Railway Co., J. Buntzen, Gen. Mgr., office 2 Hastings W., tel. 290.
B. C. Forest and Stream Club, rms. top floor Molson's Bk. bldg., Hastings W., pres., Col. F. Warren; hon. sec., A. G. Thynne.
B. C. Fruit Canning & Coffee Co., Walter Taylor, mgr., 1107 Homer, tel. 119.
B. C. Liquor Co., 149 Hastings, tel. 348.
B. C. Livery & Sale Stables, McDonald Bros., 65 Cordova E., tel. 63.
B. C. Marine Railway, H. Kenworthy, mgr., Victoria Drive, N. end.
B. C. Market Warehouse, 10 Powell.
B. C. Permanent Loan & Savings Co., McKinnon blk., Granville, T. T. Langlois, mgr., tel. 737.
B. C. Society for the Prevention of Cruelty to Animals, Vancouver br'h., Patron, His Honor Lieutenant-Governor McInnes; pres., His Worship the Mayor; vice-pres., Wm. Hunt, Rev. John Reid; C. J. South, sec., 23 Hastings E.
B. C. SUGAR REFINERY, B. T. Rogers, mgr., Powell, cor. Raymur Ave., tel. 282.
B. C. Sugar Refinery Club House, 805 Hastings E.
B. C. Supply Co., Ltd., J. Garner Hutchinson, mgr., 112 Cordova, tel. 336.
Beach, Geo., lineman B. C. E. R., h., 130 Gore Ave.
Beach, Mark A., clerk Webster Bros., 1175 Richards.
Beales, Arabella, clairvoyant, rms. 332
Beales, Professor Jos., mining expert, rms. 332 Water.
Beam, James, contractor and carpenter, 12-22 Cordova.
Bean, C. H., manufacturer of novelties, 938½ Park Lane.
Bearn, W. N., storeman C. P. R., 1307 Richards.
Bearns, Thos., furniture and picture dealer, 132 Hastings E.
Beasley, A. F., of A. F. Beasley & Co., Whetham blk., Cordova, 1036 Bute.
BEASLEY, A. F., & CO., real estate and insurance agents, 500 Cordova.
Beasley, Percy, Royal City Mills, cor. Sixth Ave. and Prince Edward.

ALBERT UFFORD, The Only Optician Glasses Ground to Order. 58 Cordova St., Vancouver, B.C.

LETSON & BURPEE Machinists and Pattern Makers and Blacksmiths 144 to 148 Alexander St. Tel. 491. Sole Agents in B.C. for Reeve's Wood Split Pulleys. We keep in stock Shafting, Pulleys, Hangers, Bearings, Flanges, Etc.

LETSON & BURPEE DIEMAKERS AND MACHINISTS. Tel. 491. Patentees and Sole Manufacturers of 144 to 148 Alexander Street, Vancouver. LETSON & BURPEE'S Can Wiper, Can Topper, Fish Splitter and Cutter. Dies, Presses and all kinds of Canning Machinery.

Columbia Brewery ALE, PORTER and LAGER at current prices. A new Outfit and Cold Storage have been recently put in, and we are prepared to fill all orders as above. KAPPLER & CO.

E. H. HEAPS & CO. MANUFACTURERS OF RED CEDAR SHINGLES, LUMBER, EXCELSIOR, ETC.
Powell St., and 506 Cordova St., Vancouver, B.C.



Beaton, John, emp. R. C. P. mills.
Beattie, A. M., auctioneer and real estate and mining broker, h. 614 Hamilton.
Beattie, J. J., plumber McLennan & McFeely, 228 Prior.
Beattie, M., 935 Richards.
Beattie, Wm., book-keeper, rms. 170 Water.
Beatty, John, hackman, of Beatty & Hicks, rms. 245 Keefer.
Beatty, J., logger, bds., Granville Hotel.
Beatty, James, miner, 14 Ninth Ave. E.
Beatty & Hicks, hackmen, Abbott, in rear 100 Cordova, tel. 721.
Beatty, John, foreman logger, 971 Seymour.
Beaumont, C., logger, bds. Granville Hotel.
Beaumont, F., logger, bds. Granville Hotel.
BECK A. E., District Registrar Supreme Court, 1180 Comox, tel. 308.
Beck, Wm., emp. City, 851 Gore Ave.
Becker, Isaac, emp. brickyard, floating scow near Haydn's boathouse.
Becket, T., City Hospital nurse.
Beckwith, Chris., longshoreman, rear of 522 Pender.
Bedding, W. G., emp. C. P. R. wharf, 233 Harris.
Beddis, Charles, carpenter, Eighth Ave. W.
Bee Wau, laundryman, 22 Powell.
Beecher, C. M., mgr. Hastings S. M. Co., h. between Alexander and H. S. Mill, tel. 238.
Beecher, Fred. L., stenographer H. S. M. Co., rms. foot of Dunlevy Ave.
Beecroft, A. J., planer Robertson & Hackett, 1042 Hornby.
Beecroft, H. T., millhand Tytler Mfg. Co.
Beer, Wm., machinist at Armstrong & Morrison, h. 623 Richard.
Beers, Norman, builder, Nelson.
Begg, Charles, laborer, 2943 Quebec.
Behnsen, C. G., cigarmaker at Kurtz & Co., 723 Cordova E.
Behnsen, C. L., mgr. Kurtz Cigar Factory, 723 Cordova E.
Behrentsen, John, machinist B. C. Iron Works, 810 Hastings E.
Beisler, G., cigarmaker, rms. Hotel Norden.
Belanger, George, salesman G. W. Hutchings, rms. Waverley Hotel.
Belding W., logger, Central Hotel.
Belgian Consulate (Royal), Robt. Ward & Co.
Bell, P., retired, "The Georgia," 813-819 Georgia.
Bell, Ames W., logger, Powell E.
Bell, Chas. G., laborer, cabin rear of 42 Water.
Bell, Claude, cook, 1240 Howe.
Bell, Ferman, warehouse man Kelly, Douglas & Co, Water, rms. 316 Keefer
BELL, FRANCIS G., pres. Vancouver Transfer Co.; mgr. Anglo-American Canning Co., h. 821 Bute.
Bell, H. A., contractor, rear 658 Granville.
Bell, John, foreman B. C. Fruit Canning & Coffee Co., 1107 Homer, 967 Richards.
Bell, Joseph, emp. Robertson & Hackett, 316 Seventh Ave. E.
Bell, Mrs. J., widow, No. 12, 220 Keefer.
Bell, John D., teller Canadian Bank of Commerce, 673 Howe.
Bell, J. J., manfrs. of confectionery, 133 Hastings E.
Bell, Morley, emp. B. C. Sugar Refinery, Powell.
Bell, Miss N., 617 Homer.
Bell, Thos., of Bell & Flett, 330 Hastings W., 627 Hamilton.
Bell, Thos., carpenter, 676 Granville (up-stairs).
Bell, Wm., laborer, emp. Ley & Wildauer, h. Ninth Ave.
Bell, W. G., grocer of Sivart, Bell, Anderson & Co., h. 564 Howe.
Bell, William, quarryman, 525 Seventh Ave. E.
Bell & Flett, stoves and tinware, 330 Hastings W., workshop rear of 218 Cambie, tel. 204.
Bell-Irving, Dr. D., M. D., h. 1121 Seaton, office 432 Cordova, tel. 66.
Bell-Irving, H., canneryman of H. Bell-Irving & Co., 432 Cordova, h. 1151 Seaton, tel. 150, res. 255, private 154.
BELL-IRVING, H. & CO., cannery, insurance and mining agents, 432 Cordova.
Belou, Jos., laborer C. P. R.
Benard, Prof., piano tuner, rms. 411 Hastings W.

LETSON & BURPEE DIEMAKERS AND MACHINISTS. Tel. 491. Patentees and Sole Manufacturers of
144 to 148 Alexander Street, Vancouver. Dies, Presses and all kinds of Canning Machinery.
LETSON & BURPEE'S Can Wiper, Can Topper, Fish Splitter and Cutter.

LETSON & BURPEE Machinists and Pattern Makers and Blacksmiths
144 to 148 Alexander St. Tel. 491.
Sole Agents in B.C. for Reeve's Wool Split Pulleys. We keep in stock Shafting, Pulleys, Hangers, Bearings, Flanges, Etc.

Red Cross Brewery Vancouver, B.C. Lager Beer

GEO. C. HINTON & CO. ELECTRICAL SUPPLIES and Construction.
Elevators and Mining Machinery. 409 Hastings Street. Fixtures, Motors, Dynamos, Electric

VANCOUVER CONSERVATORY OF MUSIC 526 Granville St.
Staff of 14 efficient Teachers.
EVERY BRANCH OF MUSIC TAUGHT.



GRESSELL—CYCLE EXPERT 1731 WESTMINSTER AVENUE.
Repairs for all kinds of Wheels.

Bendeckson, E. I., carpenter, rms. 425 Hastings E.
Ben d'or Mines, Ltd., Robertson Bros., agents, 421 Granville.
Benford, Edward L., fitter C. P. R., rms. 925 Homer.
Benger, Wm., steward Sherman House, rms. 332 Water.
Benjamin, Arthur, machine hand, emp. Ley & Wildauer.
Bennet, A. W., tailor, wks. at D. Stewart, 410 Pender.
Bennett, Chas., of Bennett & Campbell, 607 Cambie.
Bennett, Charles, barber, 307 Cambie, h. 607 Cambie.
Bennett, Major C. C., of F. C. Innes & & Co., 5th Regt. R. C. A., 1152 Seaton, tel. 54, res. 533.
Bennett, Chas. L., motorman B. C. E. R., h. 510 Westminster Ave.
h. 510 Westminster Ave.
Bennett, Ellen C., teacher Mt. Pleasant Public school, h. 826 Seymour.
Bennett John, stonemason, 117 Hastings E.
Bennett, P. J., marber, 51 Cordova, h. 315 Barnard.
Bennett, Thos., plumber, Waverley Htl.
Bennett, Thomas, miner, 2002 Seventh Ave., cor. Maple.
Bennett, Mrs. W. C., widow, 618 Seventh Ave. W.
Bennett & Campbell, barbers, 307 Cambie.
Benson, Solon, fisherman N. E. Fish Co.
Benson, Miss Margaret, Powell E., opp. brewery.
Benson, E., logger, bds. Granville Htl.
Benny, M., wks. Robertson & Hackett.
Benson, Thos., chief engineer str. Active, 608 Alexander.
Bentley, C. A., cooper B. C. Cooperage, 1147 Seymour
Bentley, F., watchman B. C. Cooperage, 1147 Seymour.
Bentley, F. R., stave cutter B. C. Cooperage, 1147 Seymour.
Benwell, J. O., stockbroker, accountant, Baker Bros. & Co., 167 Cordova, 871 Hornby, tel. 312.
Berg. A., solicitor, insurance, Ceperley, Mackenzie & Rounsefell, Thurlow.
Bernhardt, A. G., mining engineer, 736 Richards.
Bernhard, Francis, millhand, 410 Dunlevy Ave.
Berry, C., coal trimmer, C. P. R.
Berry, Geo. M., sewing machine agent, rms. Balmoral.
Berry, H. A., mgr. C. P. Transfer Co., Berry & Veitch, cor. Carrall and Alexander, h. 777 Hornby, tel. 112.
Berry, J. W., mgr. J. Tobin & Co., 1155 Georgia.
Berry & Veitch, C. P. Transfer Co., cor. Carrall and Alexander.
Beasley, G. B., boats for sale or hire, water front, bet. Abbott and Cambie, h. 1122 Richards.
Bessell, Geo. A., general agent, 679 Hornby.
Bessell, Miss Mildred P., of Bessell & Co., 729 Pender, h. 679 Hornby.
Bessell & Co., photo finishing house, 729 Pender.
Best, A., waiter Vancouver Club, Hastings W. and Hornby.
Best, P., night clerk Hotel Metropole.
Best, Robert, teamster People's Fuel Co., h. 615 Powell.
Best, R. B., bartender Commercial Htl.
Best, Tremayne, tailor, wks. at Hunt's, 305 Hastings, rms, 804 Burrard.
Best, Wm., ship's cook, rms. 15 Hastings.
Bethune, Alex., contractor and builder, 1175 Pendreil.
Bettman, Gus, bartender "The Arlington," 302 Cordova.
Beveridge, James, emp. Braid & Co., 601-603 Granville, h. Burnaby.
Bevis, Mrs., 313 Georgia.
Bewick, Moreing & Co., mining engineers, J. D. Kendall resident partner, 512 Cordova.
Bianchi, Luigi, stonecutter, Europe Htl.
Bice, Samuel, teamster T. Veitch, 237 Princess.
Bicknell, Percy G., boook-keeper, emp. R. C. P. Mills, 269 Front E.
Bieser, Anthony, laborer, Graveley, Grand View.
Biggar, Adolphus, teamster, No. 1, 706 Westminster Ave.
Biggar, E. B., 564 Howe.
Biggar, J., farmer, No. 1, 706 Westminster Ave.

LETSON & BURPEE DIEMAKERS AND MACHINISTS.
144 to 148 Alexander Street, Vancouver. Tel. 491. Patentees and Sole Manufacturers of
LETSON & BURPEE'S Can Wiper, Can Topper, Fish Splitter and Cutter. Dies, Presses and all kinds of Canning Machinery.

LETSON & BURPEE Machinists and Pattern Makers and Blacksmiths
144 to 148 Alexander St. Tel 491.
Sole Agents in B.C. for Reeve's Wood Split Pulleys. We keep in stock Shafting, Pulleys, Hangers, Bearings, Flanges, Etc.

EVANS & HASTINGS, BOOK AND COMMERCIAL JOB PRINTERS
541 Hastings Street - - - - - - - - - Vancouver, B.C.

SMOKE "BLACKSTONE" CIGARS
316 Homer Street. J. A. Donaldson, Agent.



Biggart, T., driver for W. H. May, 318 Princess.
Bigham, G. H., druggist, bds., Mountain View Hotel.
Billings, Lewis S., engineer str. New England.
Billington, F., millhand Tytler Mfg. Co.
Bindon, G. H., 733 Beattie.
Bineck, Chas., bartender, 652 Prior.
Bingham, George, painter, 615 Gore Ave.
Bird, John, boatswain SS. Empress of India, 814 Powell.
Birdsey, G. J., tailor, wks. at D. Stewart, 324 Westminster Ave.
Birkett, Frank, gunsmith, Chas. Tisdall, 1351 Seymour.
Birkett, T., mfg. jeweller, emp. Pearsall, 1351 Seymour.
Bishop, F. P., painter, 660 Hamilton.
Bishop, John, waiter International Restaurant, 636 Cordova.
Bishop, J. C., pictures and framing art goods, 126 Cordova, h. 565 Howe.
Bishop, W. B., drug clerk Henderson Bros., 565 Howe.
Bissett, H. G., prop., Miner's Exchange, 510 Hastings W.
Biston, Carne, clerk C. Woodward's, h. 579 Howe.
Bjerre, Capt., A. J., str. Comet, 527 Powell.
Black, Dugald, mason's helper, 3-216 Keefer.
Black, F. M., of F. R. Stewart & Co., 1265 Barclay, tel. 578.
Black. J., com. traveller F. R. Stewart, rms. 745 Hamilton.
Black, James, bds. Delmonico.
Black, John Joseph, stonemason, water front, near smelter.
Black, T. T., barrister, 148 Cordova.
Black, Walter, bricklayer, 390 Tenth Ave. E.
Black, Walter H., prop. Empress Restaurant, 420 Cordova.
Blackburn, A. E., hotel keeper, Russ House, 411 Powell.
Blackburn, John F., painter, 2334 Westminster Rd. east side.
Blackman, Geo. Jno., carpenter, 428 Cordova E.

Chas. Woodward
DEPARTMENTAL STORE.
Boots and Shoes
Dry Goods
Clothing
Drugs and Seeds
Stationery and Crockery
Cor. Harris St. and Westminster Ave.

Blackman, G. W., architect, 1225 Georgia.
Blackman, Sydney, builder, 1225 Georgia.
Blackmore, Francis, carpenter, rms. Ottawa House.
Blackmur, Wm., accountant, Weeks & Robson, 1814 Georgia.
Blackson, S., Boston Cigar Store, cor. Hastings W. and Granville, bds. Leland House.
BLACKSTONE, THOMAS, of Burton & Blackstone, rms. Dougal House.
BLACKSTONE CIGAR CO., (The), J. A. Donaldson & Co., 316 Homer.
Blackwood, John, operator "News-Advertiser," 1012 Haro.
Blaikstock, H., logger, bds. Granville Hotel.
Blainey, C. E., 817 Richards.
Blair, G., merchant of Blair & Co., Nicola, B. C., 518 Barnard.
Blair, Gilbert, of Mackay, Smith & Co., 1155 Pendrell.
Blair, M. A., clerk Car Service Dept. C. P. R., rooms, 1, 11-12, 871 Granville.
Blair, R. M., 309 Princess.
Blair, Samuel, emp. C. P. R. frt. sheds, rooms 1, 11-12, 871 Granville.
Blair, W., drug clerk McDowell, Atkins, Watson Drug Co., 600 Granville, 2542 Ontario, Mt. Pleasant.
Blair, William T., carpenter, 2542 Ontario.
Blaisdell, L., mfg. jeweller, Cook blk., Cordova, 578 Burrard.
Blake, Henry, carfitter C. P. R. shops, No. 9, 776 Homer.

LETSON & BURPEE Machinists and Pattern Makers and Blacksmiths 144 to 148 Alexander St. Tel 491.
We keep in stock Shafting, Pulleys, Hangers, Bearings, Flanges, Etc.
Sole Agents in B.C. for Reeves's Wood Split Pulleys.

John Bonner, Practical Horse Shoer. Only Certificated Farrier in the District. Awarded First Prize at Royal Agricultural and Industrial Society's Exhibition, 1890 and 1896. New Westminster, B.C. Horses with contracted feet, Fallen Soles, Corns and Side Bones a specialty. 14 Powell Street cor. Carrall, Vancouver B.C.

LETSON & BURPEE DIEMAKERS AND MACHINISTS. 144 to 148 Alexander Street, Vancouver. Tel. 491. Patentees and Sole Manufacturers of LETSON & BURPEE'S Can Wiper, Can Topper, Fish Splitter and Cutter. Dies, Presses and all kinds of Canning Machinery.

W. THOS. NEWMAN Inventor and Patentee: NEWMAN COMBINED GOLDSAVERS
M.C.M. Inst. Author "Hidden Mines," etc. My reports are favorably received in London and Eastern Ontario. 419 Hastings St. W., Van. Tel. 427. P.O. Box 69.

Campbell, NEW YORK TAILOR, For my next Suit.



Stanley Park
BREWERY
ENGLISH ALE
AND PORTER
Family Trade a Specialty.
FRANK FOUBERT, Prop.

Blake, Joseph, staty. engineer, mgr. coal sheds, Evans, Coleman & Evans, 1331 Hornby.
Blake, Mrs. J, P., 425 Hastings E.
Blake, Robt. J., emp. Robinson & Peppard, 849 Thurlow.
Blake, Walter, teamster for Atkins & Johnson.
Blake, Wm., watchman Evans, Coleman & Evans, 567 Barnard.
Blakemore, Ed., architect, 1441 Georgia.
Blakemore, Wm., architect, office Rogers blk., 1441 Georgia.
Blakemore, Wm. K., plumber, wks. M. S. Rose, 1441 Georgia.
Blanchard, F., Graveley, Grand View.
BLANCHFIELD, E. D., of Blanchfield & Co., 205 Carrall, h. 3 Powell.
BLANCHFIELD, M. J., of Blanchfield & Co., 205 Powell, h. 3 Powell.
BLANCHFIELD, N. G., grocer Blanchfield & Co., 657 Richard.
BLANCHFIELD & CO., Royal Grocery, tel. 206, 206 Carrall.
BLAND, J. W., vet. surgeon at Rose Bros., 108 Hastings E., tel. 456, h. 506 Richard, Dominion Quarantine Inspector.
Blasdell, L. B., of Blasdell & Co., 578 Burrard, rm. 1, 165 Cordova.
Blasdell & Co., mfg. of jewellery and Diamond setters, rm. 1, 165 Cordova.
Bledsoe, J. F., mining expert, 1126 Seaton.
Blee, A., cigarmaker Mainland Cigar Factory, 123 Water, h. 413 Keefer.
Blewett, Ralph, mining man Van Anda mine, rms. Badminton.
Blewitt, Wm., Leland Hotel.
Bligh, Miss, cutter and fitter, 302 Cordova.
Bligh, T. G., bartender Colonial Hotel.
Bliss, N., logger, bds. Granville Hotel.
Blodgett, Alfred, butcher Dominion Market, Carrall, 210 Cordova E.
Blondin, O., 710 Princess.
Blood, Mrs., house keeper Metropole Hotel.
Bloomfield, Charles E., glass worker, 169 Tenth Ave. W.
Bloomfield, E. W., student, 655 Richards.
Bloomfield, E., waiter Atlantic Restaurant, 931 Richards.
Bloomfield, Edgar, student at law Wilson & Senkler, 34 Seventh Ave. W.
Bloomfield, Ellen, clerk, H. M. Post Office, 169 Tenth Ave. W.
Bloomfield, G. W., prop. Atlantic Restaurant, 73 Cordova, h. 931 Richards.
Bloomfield, Henry, glass worker Columbia St., 169 Tenth Ave. W.
Bloomfield, Hy. & Son., art glass factory, 169 Tenth Ave, 2532 Columbia St.
Bloomfield, J. B., waiter Atlantic Restaurant, rms. 931 Richards.
Blower, John, emp. B. C. Marine Railway, h. 893 Prior.
Blunt, H. R., 618 Howe.
Boag, Allan, iron and brass founder, 805 Westminster Ave.
BOAK, A. A., of A. A. Boak & Co., 1014 Robson, tel. 133.
BOAK, A. A., & CO., insurance, finance and real estate agents, 575 Hastings W.
Boak, Fred. W., clerk H. B. Co., draper for Smith Bros., Pender, 1014 Robson.
Board of Fire Underwriters, rm. 8 mezz. floor, Inns of Court; G. W. Hobson, sec.-trea. and inspector, tel 329.
BOARD OF TRADE OF THE CITY OF VANCOUVER, W. T. Stein, sec., tel, 147.
Boardman, S. H., emp. C. P. R., rms. Golden Gate Hotel.
Boardman, Chas., painter, rms. 228 Abbott.
Bodaly, W. S., painter, h. cor. Westminster Ave and Twentieth Ave.
Bodega Saloon, Ewen McPherson, prop. 217 Carrall, tel. 142.

ALBERT UFFORD, The Only Optician Glasses Ground to Order. 58 Cordova St., Vancouver, B.C.

LETSON & BURPEE Machinists and Pattern Makers and Blacksmiths
Sole Agents in B.C. for Reeve's Wood Split Pulleys. We keep in stock Shafting, Pulleys, Hangers, Bearings, Flanges, Etc. 144 to 148 Alexander St. Tel. 491.

LETSON & BURPEE DIEMAKERS AND MACHINISTS. 144 to 148 Alexander Street, Vancouver. Tel. 491. Patentees and Sole Manufacturers of LETSON & BURPEE'S Can Wiper, Can Topper, Fish Splitter and Cutter. Dies. Presses and all kinds of Canning Machinery.

Columbia Brewery ALE, PORTER and LAGER at current prices. A new Outfit and Cold Storage have been recently put in, and we are prepared to fill all orders as above. KAPPLER & CO.

**E. H. HEAPS & CO.** New and Second Hand Machinery, Stationery, Portable and Marine Engines and Boilers. Turbine Water Wheels.
Powell St., and 506 Cordova St., Vancouver, B.C.



Bodwell, Miss Charlotte, A. M., teacher West End School, h. North Arm Rd.
BODWELL, FRANK V., agent Oceanic Steamship Co., office 538 Hastings.
Boehlofsky, Fredk, student, 517 Hastings E.
Boehlofsky, Miss H., teacher typewriter and clerk H. B. Vogel Com. College
Boehlofsky, Mrs. F. A., 517 Hastings E.
Boettger, J., emp. Mining Exchange, 733 Richards.
Boeur, A. J., emp. Van. Sash and Door Factory, 1231 Hornby.
Boeur, Felix, stone quarry man, rear of 976 Westminster Ave.
Boeur, I. J., nurseryman, 1231 Hornby.
Bogart, J. K., Sr., captain, 638 Harris.
Bogart, Jas. K., Jr., ship carpenter U. S. S. Co., 638 Harris.
Bolton, C., clerk A. M. Tyson, cor. Haro and Nicola.
BOLTON, M. E., letter carrier, rm. 3, 411 Hastings.
Bolton, Wm., painter, 1313 Howe.
Bon Accord Fishery Co., Robt. Ward & Co., agents.
Bond, C. J., 642 Hamilton.
Bond, James, laborer, 510 Dunsmuir.
Bond, Miss M., 819 Seymour.
Bond, Richard, clerk, cor. Burrard and Pender.
Bond, R. J., clerk, Mahon, McFarland & Mahon, 630 Granville.
Bone, John, Lumber Inspector C. P. R. shops, bds. Clarence Hotel.
Bonneau, Joseph C., machinist "News-Advertiser," h. 57 Seventh Ave. E.
Bonner, G. T., bartender, 730 Nelson.
Bonner, H. M., bartender, 308 Water, h. 823 Hamilton.
Bonner, James Alfred, steward, 823 Hamilton.
BONNER, JOHN, CERTIFIED FARRIER, 14 Powell, h. 823 Hamilton.
Bonner, Joseph Adam, billiard marker, 823 Hamilton.
Bonthrone, Alex., accountant office, 622 Hastings W., rms. Lefevre blk.
Bonthrone, Barclay, F. G. S., M. I. M. E., office 622 Hastings W., h. Comox, tel. 276.
Book, Oscar, collecting agent Singer S. M. Co., h. 323 Hastings E.
Boot, Mrs. N., widow, rear 976 Westminster Ave.
Booth, R. S., clerk H. H. Layfield & Co., rms. 530 Homer.
Boothe, W., emp. Robertson & Hackett.
Borden, Ell., harness maker, wks. at J. Storey, h. 208 Powell.
Bordeaux House, 46 Dupont.
BOREBANK, J. J., book-keeper Timms Printing Co., h. in rear 527 Seymour.
Borland, Jas., plasterer, 210 Princess.
Borland, Robt., patrolman, h. 622 Princess.
Borne, R., emp. City Water Works.
Borngasser A., 1101 Hornby.
Borrie, D., emp. B. C., Sugar Refinery, bds. Carter House.
Bosomworth, Chas. F., com. agent, 1327 Hornby.
Boston, Miss C., clerk C. Woodward's, rms. 579 Howe.
Boston, Geo., clerk B. C. Auer Light Co., 579 Howe.
Boston, George, bricklayer, shack on water front, Georgia.
Boston & Cariboo mines, Wilson & Senkler, solicitors.
Boston Marine Insurance Co., A. H. B. Macgowan, agent, Cambie.
Bosustow, C. O. J., mech. engineer, 668 Granville, 3rd flat.
Bosustow, J. H., clerk C. P. R. Tel. office, 668 Granville, 3rd flat.
Bosustow, S. H., mechanical engineer, 668 Granville, 3rd flat.
BOTSFORD, W. Murray, mgr. Merchants Bank of Halifax, h. 1116 Georgia, tel. 19.
Botterell, Jno. expressman, bds. 117 Cordova E.
Botterell, Thos., teamster, bds. 117 Cordova E.
Botterell, Wm., teamster McDonald Bros., 117 Cordova E.
Botterill, A. E., rms. Leland Hotel.
Bouchard, Denis, logger, rms. 332 Water.
Bouchard, Joseph, stonecutter, 1361 Seymour.
Bouchard, Theophile, stonecutter, 1361 Seymour.
Boucher Fidele, emp. J. J. Sparrow, 1003 Pender.
BOUCHER, F. D., contractor, 1110 Davie.
Boucher, S., emp. Van. Sash and Door Factory, 1110 Davie.

**LETSON & BURPEE** DIEMAKERS AND MACHINISTS. Tel. 491. Patentees and Sole Manufacturers of LETSON & BURPEE'S Can Wiper, Can Topper, Fish Splitter and Cutter. Dies. Presses and all kinds of Canning Machinery. 144 to 148 Alexander Street, Vancouver.

**LETSON & BURPEE** Machinists and Pattern Makers and Blacksmiths 144 to 148 Alexander St. Tel. 491. Sole Agents in B.C. for Reeve's Wood Split Pulleys. We keep in stock Shafting, Pulleys, Hangers, Bearings, Flanges, Etc.

**Red Cross Brewery** Vancouver, B.C. **Lager Beer**

**GEO. C. HINTON & Co.** ELECTRICAL SUPPLIES and Construction. Fixtures, Motors, Dynamos, Electric Elevators and Mining Machinery. 409 Hastings Street.

**VANCOUVER CONSERVATORY OF MUSIC** 552 GRANVILLE ST.
The leading Conservatory of the Pacific Coast.
Manager, A. In'tveld-Francis. Director, Adolf Gregory.

**CRESSELL—CYCLE EXPERT** 1731 WESTMINSTER AVENUE.
Repairs for all kinds of Wheels.



Boudette, Jos., carpenter, bds. City Hotel.
BOULDER SALOON, Arthur A. Langley, prop., 5 Cordova, tel. 182.
Boult, Ernest Gilbert, clerk 540 Granville, 5 Twelfth Ave.
Boult, G. A., book-keeper Yorkshire Guarantee, 5 Twelfth Ave. W.
Boult, James Noel, clerk, 5 Twelfth Ave. W.
Boult, Walter, music dealer, 540 Granville, 5 Twelfth Ave. W., tel. 708.
Boult, N. L., tobacconist, 142 Cordova, 1844 Seventh Ave. W.
Boultbee, Mrs., widow, Adelaide House, 741 Bute.
BOULTBEE, F. W., mgr. City Water Works, h. 741 Bute.
Boultbee, Mrs. J., 658 Hornby.
Boultbee, W. W., clerk insurance office H. Bell-Irving, 658 Hornby.
Bourdon, Eli., harness maker, wks. J. Storey's, 208 Powell.
Bourgeois, Amo, dressmaker, 422 Columbia Ave.
Boutilier, Wm., car repairer C. P. R., 419 Abbott.
BOVYER, CHARLES, milkman, 1214 Richards.
Bovyer, John, caretaker Lefevre blk., rm. 26, Lefevre blk.
Bowden, Jos., machinist, Campbell Ave.
Bowell, J. M., collector of customs, 1205 Haro, cor. Thurlow, tel. 183.
Bower, Geo. E., of Winch & Bower, 1126 Barclay.
Bower, Gideon, agent, 479 Sixth Ave. E.
Bowerbank, Thos., laborer, rear of 19 Hastings E.
Bowerman, Thos., reporter "Province," 1275 Burrard.
Bowes, G., emp. H. S. M. Co.
Bowes, George, grocer, 1801 Westminster Ave.
Bowes, Miss Margaret, city missionary, rms. 804 Burrard.
Bowker, C. Hinde, mgr. B. N. America Corporation, tel. 579, Nicola, cor. Davie.
Bowley, A. G., clerk, Bank of British Columbia, h. Beach Ave.
Bowman, Henry, cook, 536 Raymur Ave.
Bowman, J. H., factory hand R. C. P. mills, cor. Hastings and Howe.
Bowman, J. R., reporter "Province," 846 Thurlow.
Bowman, Miss Lena, emp. Dominion Steam Laundry.
Bowman, Richard, storekeeper C. P. R., 961 Hornby, tel. 193.
Bowman, Thos., machine hand, emp. Ley & Wildauer, 1275 Burrard
Bowser, F., Chief Landing Waiter Customs, 1164 Comox.
Bowser, W. J., barrister of Bowser, Godfrey & Co., 1042 Nelson, tel. 477.
Bowser, Godfrey & Co., rm. 2 Bank of B. N. A. bldg., tel, 347.
Bowyer, Joshua, emp. H. M. S. Co., 311 Powell.
Boyce, Sam, teamster C. P. Transfer Co.
Boyd, A., wks. Robertson & Hackett.
Boyd, John, of Boyd, Burns & Co., 51-55 Hastings, 1226 Robson.
Boyd, Mrs. R., widow, 953 Howe.
Boyd, Robt., teamster Webster Bros., 953 Howe.
Boyd, Thos. C., contractor, 605 Cordova E.
Boyd, Burns & Co., metal merchants, plumbing and engineering supplies, 51-55 Hastings W., warehouse, Pender near C. P. R. track, tel. 38.
Boyer, Mrs. Blanche, Hotel Vancouver.
Boyes, F. D., teamster, W. H. Malkin & Co., 219 Fifteenth Ave. E.
Boyles, H., cook, City Hospital.
Brackman & Ker, flour, feed and hay, 36 Hastings W., tel. 366.
Bradbourne, H. H., com. traveller McColl Bros., Toronto, 997 Thurlow.
Bradburn, J. M., barrister, of Taylor, Bradburn & Innes, res. Victoria.
Bradbury, Thos., stonecutter Carrall cor. Dupont, 1122 Robson.
Braden, Henry, miner, 118 Hastings E.
Braden, James, of Braden Co., 300 Cordova, h. 579 Richards.
Braden, J. H., of Braden & Co., 300 Cordova, h. 657 Barnard.
Braden, R., mechanic, 319 Georgia.
Braden, R. E., of Braden & Co., 300 Cordova, h. 579 Richards.
Braden, T. J., of Braden & Co., 300 Cordova, h. 579 Richards.
Braden, Wm., engineer, Sherman Hse.
Braden, W. H., of Braden Bros., 843 Granville, rms. same place.

**LETSON & BURPEE** Machinists and Pattern Makers and Blacksmiths
144 to 148 Alexander St. Tel. 491.
Sole Agents in B.C. for Reeve's Wood Split Pulleys. We keep in stock Shafting, Pulleys, Hangers, Bearings, Flanges, Etc.

**LETSON & BURPEE** DIEMAKERS AND MACHINISTS Tel. 491. Patentees and Sole Manufacturers of
144 to 148 Alexander Street, Vancouver. Dies, Presses and all kinds of Canning Machinery.
LETSON & BURPEE'S Can Wiper, Can Topper, Fish Splitter and Cutter.

**EVANS & HASTINGS,** The Leading and only up-to-date JOB PRINTERS in the City. Neatness, Accuracy, Despatch. Best lines of stock always on hand. Our work speaks for itself.
541 Hastings St., Vancouver, B.C.

Smoke "La Glacona," "Olga Nethersole" Cigars.
316 Homer Street. J. A. Donaldson, Agent.



BRADEN BROS., sanitary gas, steam and hot water engineers, 843 Granville.
Braden & Co., butchers, 300 Cordova, slaughter house, Powell, E., tel. 121.
Bradley, A., factory hand R. C. P. mills.
Bradley, John, emp. A. Newman, rms. 1267 Howe.
Bradley, John, expressman, cor. Front W. and Columbia.
Bradley, M. A., barber, emp. Elite, 720 Homer.
Bradley, W., Lieut. R. N., 552 Burrard.
Bradshaw, Arthur, emp. C. P. R., rms. 700 Cambie.
Bradshaw, Ernest F., clerk District Passenger Agent's office C. P. R., 526 Church.
Bradshaw, Frank, teamster Crowder & Penzer, 934 Park.
Bradshaw, Henry, checker C. P. R., 526 Church.
Bradshaw, Thos., miner, rms. Sherman House.
Bradshaw, W., teamster Gross & McNeill, 321 Cordova, h. 934 Park Lane.
Bradstreet's Mercantile Agency, R. W. Teskey, mgr., 414 Hamilton.
Bradwin, C. H., com. traveller R. H. Bryce & Co., h. 847 Homer.
Brady, F., coal trimmer C. P. R., Grand Hotel.
BRAID, WM., of Wm. Braid & Co., 601-603 Granville, bds. Hotel Vancouver.
BRAID, WM., & CO., wholesale grocer and importer of teas, coffees, spices and sugars, 601-603 Granville, tel. 245.
Brain, W. H., car repairer B. C. E. R. Co., 407 Prior.
Brammer, E., rms. 706 Granville.
Bramwell, J. T., clerk B. C. Tel. & Del. Co., Sullivan blk., 816 Seymour.
Branch, C. S. V., mgr. Sun Life, 1226 Robson, tel. office 385, res. 352.
Brand, Mrs. J. C., 14 Hastings E.
Brand, W., printer Evans & Hastings, 826 Seymour.
Brannin, J. H., contractor, 518 Gore Ave
Brannin, W. W., carpenter, 518 Gore Ave.
Bransaka, Adam, barber of Jordan & Bransaka, 210 Harris.
Brant, Alson, expressman, 2341 Quebec

Chas. Woodward
DEPARTMENTAL STORE.
Boots and Shoes
Dry Goods
Clothing
Drugs and Seeds
Stationery and Crockery
Cor. Harris St. and Westminster Ave.

Brass, James, carpenter, rms. 161 Hastings E.
Bratt, Wm., cigarmaker, rms. Hotel Norden.
Bravo, Geo., waiter, rms. 228 Abbott.
Bray, E. A., telegraph operator Car Service Dept. C. P. R., 833 Hornby.
Bray, H. J., salesman, 1-905 Westminster Ave.
Bray, T. E., 833 Hornby.
Brazoan, J. W., bds. Mountain View Hotel.
Brealey, Thos., drayman at Marshall's, 15 Water, 716 Powell.
Brechin, Geo., B. M. helper, Armstrong & Morrison, h. 613 Gore Ave.
Brechin, Robert, teacher East End School, h. 613 Gore Ave.
Breen, Rueben, emp. City at Stanley Park.
Breeze, J. D., insurance agent office, J. J. Banfield, 1020 Barclay.
Breeze, J. F., miner, 1020 Barclay.
Breeze, W. G., assistant book-keeper T. Dunn & Co., 1020 Barclay.
Brehaut, W. W., of Fraser & Brehaut, h. 671 Richards.
Breitenstein, F. W., contractor, 114 Oppenheimer Ave.
Brenchley, Ed., 430 Hastings E.
Brenchley, J. M., emp. local freight sheds, rm. 5, 510 Cordova.
Brent, James, painter, Eighth Ave. W.
Brereton, Bernard, tallyman Wm. Tytler Mfg. Co., 211 Cordova E.
Brereton, R. R., conductor B. C. E. R., h. 948 Westminster Ave.

LETSON & BURPEE DIEMAKERS AND MACHINISTS Tel. 491. Patentees and Sole Manufacturers of
144 to 148 Alexander Street, Vancouver. Dies, Presses and all kinds of Canning Machinery.
LETSON & BURPEE'S Can Wiper, Can Topper, Fish Splitter and Cutter.

JOHN BONNER, PRACTICAL HORSE SHOER (By Examination) COPY OF CERTIFICATE.—This is to certify that JOHN BONNER is a qualified Farrier, having a thorough knowledge of the foot and all its bearings, and requirements of shoeing thereof. (Signed) H. & A. HUNTER, examiners at Royal College Veterinary Surgeons, Edinburgh. 14 Powell St., cor. Carrall, Vancouver, B.C.

LETSON & BURPEE Machinists and Pattern Makers and Blacksmiths
144 to 148 Alexander St. Tel. 491.
Sole Agents in B.C. for Reeve's Wood Split Pulleys. We keep in stock Shafting, Pulleys, Hangers, Bearings, Flanges, Etc.

W. THOS. NEWMAN Inventor and Patentee: NEWMAN COMBINED GOLDSAVERS
M.C.M. Inst. Author "Hidden Mines," etc. My reports are favorably received in London and Eastern Ontario. 419 Hastings St. W., Van. Tel. 427. P.O. Box

Campbell, NEW YORK TAILOR, For my next Suit.



Stanley Park
BREWERY
ENGLISH ALE
AND PORTER
Family Trade a Specialty.
FRANK FOUBERT, Prop.

Brereton, S., millhand Tytler Mfg. Co., 211 Cordova E.

Brett, T., emp. City Water Works, 525 Richards.

Brew, James, laborer, 318 Cordova.

Brew, John, stonecutter, 1635 Westminster Ave.

Bridge, F., longshoreman, coal trimmer, C. P. R., 726 Barnard.

BRIDGE HOTEL, John Austin, 980-984 Westminster Ave., False Creek.

Bridges, Fred., laborer, 656 Barnard.

Bridges, John, blacksmith C. P. R., 1339 Richards.

Bridgman, Capt. E. C., master mariner, Beach Ave.

Bridgman, E. H., W. T. Stein & Co., Beach Ave.

Brighton, John, logger, bds., Granville Hotel.

Brimacombe, V. C., clerk Bank of Montreal, rms. Georgia House.

Bristol, Wellington, carpenter, Fourth Ave. W., north side, cor. Fir.

BRITISH AMERICA CORPORATION, LTD., Yukon District, 419 Granville, JOHNSON & BURNETT, local agents.

British American Line of Steamships, SS. Garonne and Elihu Thomson, Evans, Coleman & Evans, agents; John Bates, sub-agent.

British America, of Toronto, Ceperley, Mackenzie & Rounsefell, agents, Molson's Bank bldg.

British Columbia Agency, Ltd., 622 Hastings W., tel. 276.

British Columbia Corporation, Ltd., Robt. Ward & Co., mgrs. and agents.

British Columbia Electric Railway Co., Barnard, near False Creek.

British Columbia Lands & Investment Agency, Ltd., 342 Hastings W., E. B. Morgan, mgr., tel. 216.

BRITISH COLUMBIA LEATHER CO., A. Neville Smith, Manager, 524 Pender.

British Columbia Market Co., Ltd., E. Walsh, Gen. Mgr.; A. J. Banham, local mgr., 202 Carrall.

The British Columbia Permanent Loan & Savings Company, offices rm. 6, 413 Granville.

British Columbia Portland Cement Co., office DeBeck blk, 336 Hastings W., tel. 738.

BRITTAIN, ROWLAND, of Tretheway & Brittain, rms. 37, Inns of Court.

Britton, E. C., clerk Filion's grocery, h. 855 Seymour.

BROMHAM, FREDK., florist, 1156 Georgia, rms. 1028 Alberni.

Bromly, A. H., M. I. M. E., mining and consulting engineer, rm. 7, 519 Hastings, h. 552 Burrard.

Brockwell, David, moulder B. C. Foundry, 2511 Westminster Ave.

Broderick, A. E., janitor Inns of Court, 737 Hamilton.

Broderick, Charles, emp at Kirkpatrick's mill, Powell.

Broderick, L., engineer B. C. Cooperage, h. 737 Hamilton.

Broderick, R. W. T., telegraph operator, rms. 737 Hamilton.

Brodie, Charles, cabinet maker, 1632 Seventh Ave. W.

Brodie, C. A., bench land, h. 1632 Seventh Ave. W., emp. Ley & Wildauer.

Broderick, Israel, farmer, Port Haney, Eighth Ave. W., bet. Ash and end of Eighth.

Brooke, J. V., tailor, 616 Georgia.

Brooke, R., chief clerk C. P. R. tel. offices, rms. 720 Granville.

Brookes, David K., carpenter, rear 714 Homer.

Brookes, John carpenter, cabin, rear 714 Homer.

Brooks, Arthur, emp. R. C. mills, rms. 777 Princess.

ALBERT UFFORD, The Only Optician Glasses Ground to Order, 58 Cordova St., Vancouver, B.C.

LETSON & BURPEE Machinists and Pattern Makers and Blacksmiths. 144 to 148 Alexander Street. Tel. 491. Sole Agents in B.C. for Reeve's Wood Split Pulleys. We keep in stock Shafting, Pulleys, Hangers, Bearings, Flanges, Etc.

Columbia Brewery ALE, PORTER and LAGER at current prices. A new Outfit and Cold Storage have been recently put in, and we are prepared to fill all orders as above. KAPPLER & CO.

**E. H. HEAPS & CO.** Stationery, Portable and Marine Engines and Boilers. Sawmill, Shinglemill, Sash, Door and Planingmill Machinery. Hot Blast Dry Kiln.
Powell St., and 506 Cordova St., Vancouver, B.C.



Brooks, James, plasterer, 318 Eighth Ave. E.
Brooks, Jos., traveller, 418 Keefer.
Brooks, R., flour miller, 418 Keefer.
Brooks, R. jr., electrician, 418 Keefer.
Broscy, Jno., confectioner, bds. Clarence.
Brotherhood Railway Trainmen meet 1st and 3rd Thursdays, Sullivan blk.
Brough, Mrs. E., widow, fruit, candy, etc., Sea View House, Beach Ave.
Brougham, Fred., gardener, rms. 1028 Alberni.
Brown, Albert, emp. B. C. E. R. Co., h. 567 Grove.
Brown, Albert, carpenter, 567 Grove.
Brown, Miss Agnes, dressmaker, 1885 Seventh Ave. W., cor Cyprus.
Brown, Alex. J. P., miner, 605 Hamilton.
Brown, Alex., miner, bds. Glasgow.
Brown, Alex., Captain barge Transfer, 273 Prior.
Brown, Alex., packer, customs, h. 729 Heatley Ave.
Brown, Brent, clerk R. G. Buchanan, h. 800 Richards.
BROWN, B. B., grocer, Granville, 821 Hornby, tel, 6'7.
Brown, C., emp. at Red Cross Brewery, Seaton.
Brown, Charles, Jersey Dairy, 3022 Quebec.
Brown, Charles, moulder at Pollock & Dickenson, Alexander, 545 Cordova E.
Brown, C. H., emp. R. C. P. mills, cor. Ninth Ave. and Bridge.
Brown, D., clerk Rubinowitz & Co., rms. 2 Powell.
Brown, Donald, electrician, Granville, 1885 Seventh Ave. W.
Brown, Duncan, electrician, Granville, 1885 Seventh Ave. W.
Brown, Ed., laborer, emp. R.C. P. mills, rms. 332 Water.
Brown, Eldried, stonecutter, 519 Gore.
Brown, F., foreman for A. E. Carter, rms. 610 Princess.
Brown, Frank, book-keeper, rms. 415 Hastings W.
Brown, F. T., emp. J. T. Brown, rms. 549 Robson.
Brown, Geo., emp. R. C. P. mills.
Brown, Geo., factory hand R. C. P. mills.
BROWN, GEO. McL., Executive Agent C. P. R., 725 Broughton, tel, office 34, res. 508.
Brown, Gilbert, baker, Granville, 1885 Seventh Ave.
Brown, Harry H., shipping clerk Wilson Bros., 16 Powell, 17 Ninth Ave. W.
Brown, H. G., clerk Poodle Dog, 318 Cordova.
Brown, H. K., cashier of customs office, rm. 6 Ferguson blk., tel. 656.
Brown, H. L., of H. L. Brown & Co., 513 Westminster Ave.
Brown, Howard S., clerk Brown Bros., Water, 800 Richards.
Brown, J., emp, Moodyville, rms. Walker House.
Brown, J., logger, bds. Granville Hotel.
BROWN, J., baker of Brown & McHardy, h. Seventh Ave., Fairview.
Brown, J. T., shoemaker, 606 Westminster Ave., h. 549 Robson.
Brown, James, roof painter, bds. Glasgow Hotel.
Brown, James, miner and prospecting, 1885 Seventh Ave.
Brown, James, bricklayer, Sixth Ave. W., west of Cedar.
Brown, John, machine hand C. P. R. shops, 1218 Richards.
Brown, John, confectioner, rear of 560 Richards.
Brown, John, purchasing agent for McKenzie & Mann, 912 Howe.
Brown, John, car porter C. P. R., rm. 8, 308 Homer.
Brown, John, miner and prospector, 1885 Seventh Ave. W.
Brown, John, stonemason, 1885 Seventh Ave. W.
Brown, J. G., 820 Hamilton.
Brown, J. P., 132 Dufferin.
Brown, J. T., Licence Inspector, 816 Richards.
Brown, Oscar, of Brown & McGregor, wholesale fruit merchants, 737 Hamilton.
Brown, Pete, helper, wks. W. A. Brown & Co., rms. Fifteenth Ave. Mt. Pleasant.
Brown, Peter, plumber, emp. Brown & Hughes, 105 Fifteenth Ave. E.
Brown, R. T., clerk P. W. Charleson, City Traveller, Travellers Insurance Co., Homer.

**LETSON & BURPEE** DIEMAKERS AND MACHINISTS. 144 to 148 Alexander St., Vancouver. Tel. 491.
Patentees and Sole Manufactures of LETSON & BURPEE'S Can Wiper, Can Topper, Fish Splitter and Cutter. Dies, Presses and all kinds of Canning Machinery.

**Red Cross Brewery** Vancouver, B.C. **Lager Beer**

**LETSON & BURPEE** Machinists and Pattern Makers and Blacksmiths. 144 to 148 Alexander Street. Tel. 491.
Sole Agents in B.C. for Reeve's Wood Split Pulleys. We keep in stock Shafting, Pulleys, Hangers, Bearings, Flanges, Etc.

**GEO. C. HINTON & CO.** ELECTRICAL SUPPLIES and Construction. Fixtures, Motors, Dynamos, Electric Elevators and Mining Machinery. 409 Hastings Street.

VANCOUVER CONSERVATORY OF MUSIC 552 Granville St.
Staff of 14 efficient Teachers.
EVERY BRANCH OF MUSIC TAUGHT.



Brown, Robt., solicitor, rms. Balmoral.
Brown, Robt., shipbuilder, 953 Howe.
Brown, R. N., reporter "World," 120 Tenth Ave. E.
Brown, S. H., of Brown Bros., 73 Water, 800 Richards.
Brown, Stanley W., of Brown Bros., 73 Water, 800 Richards.
Brown, Theodore, expressman, McDonald Bros., bds. Union Hotel.
Brown, Thos., clerk General Freight Department, C. P. R.
Brown, Thos. S., carpenter, 2011 Seventh Ave. W.
Brown, T. S., book-keeper Pioneer Steam Laundry, 827 Hamilton.
Brown, W., driver Dominion Steam Laundry, rms. 324 Westminster Ave.
Brown, Wm., emp. H. S. M. Co., 618 Howe.
Brown, Wm., carpenter, 105 Fifteenth Ave. E., cor. Quebec.
Brown, William, net man Goss cannery, Sea Island, 223 Thirteenth Ave. E.
Brown, William, carpenter, 3046 Quebec east side.
BROWN, WM., Alderman, of Mutrie & Brown, 328 Hastings E.
Brown, W. A., plumber, Brown & Hughes, 116 Hastings E., h. 105 Fifteenth Ave. E.
Brown, W. Clarence, student at law at O. Plunkett's 800 Richards.
Brown, Wm. H., teacher East End School, h. 328 Hastings E.
Brown, W. H., stonecutter, 1122 Robson.
Brown, W. P., factory hand R. C. P. mills, 57 Seventh Ave. E.
BROWN, W. R., of Dickinson & Brown, h. 953 Howe.
Brown, W. T., painter, 409 Prior.
Brown Bros., electricians, 716 Granville.
BROWN BROS., grocers, Water, 73 Water, tel. 175.
Brown & Hughes, plumbing and heating engineers, Market bldg., Westminster Ave.
BROWN & McHARDY, bakers and confectioners, 854 Granville.
Brown, H. L., & Co., taxidermists, 513 Westminster Ave.
Browne, John, retired, 815 Richards.
Browne, J. H., operator "Province," 613 Cambie.
Browne, Thos. J., emp. C. P. R. office Allan Cameron, 815 Richards.
Browne, Walter H., C. P .R. Freight Office, 815 Richards.
Brownlee, J. H., C. E. and Surveyor, 728 Granville, tel. 169.
Brownlees, Thos., laborer, cabin off Carrall.
Brownlee, Wm., hackman, bds. Glasgow.
Bruce, bds. Delmonico Hotel.
Bruce, Alex., carpenter, 625 Eighth Ave. E.
Bruce, A., emp. A. Wallace, 625 Seventh Ave. E., Mt. Pleasant.
Bruce, David, emp. B. C. Sugar Refinery, h. 1050 Princess.
Bruce, John T., carpenter, 625 Eighth Ave. E.
Bruce, Wm. M., clerk B. C. Sugar Refinery Co., 976 Princess.
Brummitt, W. B., clerk R. Clark, cor. Hastings & Vernon Ave.
Brunell, Wm., emp. Shelton & Co., 528 Helmcken.
Brunswick Canning Co., G. W. Dawson, mgr., office Roger blk.
Brunt, Robt., motorman B. C. E. R. Co., h. 133 Lorne E.
Brusatore, Carlo, laborer, 623 Dufferin.
Brusatore, Frank, emp. Doering & Marstrand, 623 Fifth Ave. E.
Brusatore, Peter, emp. St. Paul's Hospital, Burrard bet. Comox and Pendrell.
Bryant, Will Hy., janitor and painter, 401 Sixth Ave. E.
Bryant, Cecil M., assayer and metallurgist, H. Pellew-Harvey, Adelaide House, 741 Bute.
Bryant, W., carpet cleaner, 401 Sixth Ave. W.
Bryant, Swain & Co., carpet cleaners, etc., 320 Homer.
Bryce, R. H., & Co., of Winnipeg, sample rooms over Bank of B. C., top flat.
Brydon-Jack, A. C., barrister and solicitor, rms. 4-5 Inns of Court, h. 930 Smithe, tel. 48.
Brydon-Jack, Mrs. R., widow, 930 Smithe.

CRESSELL--CYCLE EXPERT 1731 WESTMINSTER AVENUE. Repairs for all kinds of Wheels.

LETSON & BURPEE Machinists and Pattern Makers and Blacksmiths. 144 to 148 Alexander Street. Tel. 149.
Sole Agents in B.C. for Reeve's Wood Split Pulleys. We keep in stock Shafting, Pulleys, Hangers, Bearings, Flanges, Etc.

EVANS & HASTINGS Have added a complete new outfit in the way of new styles of type, and are prepared to do the best work ever executed in the city. 541 Hastings St.

Smoke "Virginia," "Bancroft," "La Manola" Cigars.
316 Homer Street. J. A. Donaldson, Agent.



Brydon-Jack, W. D., physician and surgeon, 1946 Westminster Ave., tel. 146.
Brynelsen, Oscar, jobber, 467 Prior.
Brynelsen, Theo., jobber, 467 Prior.
Brynell, O., emp. R. C. P. Mills.
Bryson, Allan, carpenter, rms. 841 Cambie.
Buchanan, Alfred, clerk R. G. Buchanan, rms. 535 Homer.
Buchanan, Charles, carpenter, Fifth Ave. W.
Buchanan, D. D., contractor, Fifth Ave. E.
Buchanan, Richard, painter, 120 Hastings, E.
Buchanan, R. G., crockery and glassware, 406-408 Westminster avenue, h. 535 Homer.
Bucke, J. D., emp. E. G. Prior & Co., 23-29Hastings W., rms. 578 Burrard.
Buckholz, Mrs., housekeeper, 302 Cordova.
Buckland College, Chas. Hill-Tout, Principal, class rooms cor. Burrard and Barclay.
Bucklein, machinist, rms. 401 Keefer.
Buckley, H., conductor C. P. R., 302 Cordova.
Bucknall, Mrs. E., in rear 974 Princess.
Budd, James, millhand, rms. 315 Cordova E.
Budlong, F. L., contractor, 150 Ninth Ave., E.
Buffalo Mining Co., of Slocan, Ltd., Robertson Bros., agents, 421 Granville.
Bulger, J., laborer C. P. R.
Bull, E., barrister Harris & Bull, rms. Leland Hotel.
Bull, C. A., 605 Cambie.
Bull, H. A., rear 605 Cambie.
Bull, J. F., clerk Ideal grocery, rms. 410 Pender.
Buller, Miss, 1256 Pender.
Bullivant & Co., Ltd., wire rope and aerial tramway, London, Eng.; Walter A. Anderson & Co., agents, McKinnon block, Granville.
Bullock, A. M., insurance agent, 827 Hamilton.
Bullock, C. C., purser str. Coquitlam.
Bullock, James stonecutter, rus. Ottawa Touse.

Chas. Woodward
DEPARTMENTAL STORE.
Boots and Shoes
Dry Goods
Clothing
Drugs and Seeds
Stationery and Crockery
Cor. Harris St. and Westminster Ave.

Bundy, John, moulder, rear 416 Pender.
Bunt, Edward, 364 Seventh Ave. E.
BUNTZEN, J., Gen. Mgr. B. C. E. R., 1369 Pender, tel. 494.
Burch, Frederick, teamster, bds. 117 Cordova E.
Burchell, Edward, telegraph operator C. P. R., 860 Hornby, bds. Leland Hotel.
Burder, Richard, laborer, 114 Lansdowne St., not open west of Quebec.
Burdick, A. D., carpenter, 756 Keefer.
Burdis, Wm. David, secretary Oppenheimer Bros., h. cor. Campbell Ave and Princess.
Burein, Harry, barber, Queen's Hotel.
Burfitt, Thos., boat builder, 75 Lorne E., cor Quebec.
Burge, W. C., signalman, 239 Prior.
Burge, W. R., carpenter, bds. Inlet View Hotel.
Burgess, Thos. Harry, machinist, sec. Amalgamater Engineer's Society, 605 Hamilton.
Burgess, Wm., hackman, rms. 245 Keefer.
Burke, stonecutter, rms. 534 Cambie.
Burke, Alex., 1128 Pender.
Burke, E., logger, bds. Granville Hotel.
Burke, Henry James, saw filer and locksmith, 204 Alexander.
Burke, M. C., night bartender Criterion, Granville.
Burke, Wm. W., clerk Bailey Bros., h. 1128 Pender.
Burkholder, F. Herbert, plumber, wks.

LETSON & BURPEE DIEMAKERS AND MACHINISTS. 144 to 148 Alexander St., Vancouver. Tel. 491.
Patentees and sole Manufacturers of LETSON & BURPEE'S Can Wiper, Can Topper, Fish Splitter and Cutter. Dies, Presses and all kinds of Canning Machinery.

John Bonner, Practical Horse Shoer. Only Certificated Farrier in the District. Award First Prize at Royal Agricultural and Industrial Society's Exhibition, 1890 and 1896. New Westminster, B.C. Horses with contracted Feet, Fallen Soles, Corns and Side Bones a specialty. 14 Powell Street Cor. Carrall, Vancouver B.C.

LETSON & BURPEE Machinists and Pattern Makers and Blacksmiths. 144 to 148 Alexander Street. Tel. 149.
Sole Agents in B.C. for Reeve's Wood Split Pulleys. We keep in stock Shafting, Pulleys, Hangers, Bearings, Flanges, Etc.

W. THOS. NEWMAN Inventor and Patentee: NEWMAN COMBINED GOLDSAVERS
M.C.M. Inst. Author "Hidden Mines," etc. My reports are favorably received in London and Eastern Ontario. 419 Hastings St. W., Van. Tel. 427. P.O. Box 69.

Campbell, NEW YORK TAILOR, For my next Suit.



Stanley Park
BREWERY
ENGLISH ALE
AND PORTER...
Family Trade a Specialty.
FRANK FOUBERT, Prop.

W. A. Brown & Co., rms. Palace Hotel.
Burman, Wm., book-keeper, rms. Dougal House.
Burns, A. A., of Boyd, Burns & Co., cor. Jervis & Barclay, tel. 100.
Burns, A. M., reporter "Province," rms. 411 Hastings W.
Burns, Charles, mill foreman R. C. P. mills, h. Grand View.
Burns, E., logger, bds. Granville Hotel.
Burns, Egerton, contractor, 1116 Haro.
Burns, F. F., of Boyd, Burns & Co., cor. Jervis and Barclay, tel. 100.
Burns, G., logger, bds. Granville Hotel.
Burns, G. H., bds. Regina Hotel.
BURNS, K. J., Great Northern Railway Office, rms. Leland Hotel.
Burns, J., emp. B. C. Cooperage.
Burns, J., electrician, emp. Brown Bros.
Burns, John, retired, cor. Barclay, tel. 100.
Burns, John, jr., mfrs. agent, 313 Water, bds. Vancouver Hotel, tel. 93.
Burns, J. W., barber, 43 Cordova E., h. Mountain View.
Burns, Wm., shoemaker, Campbell's, Hastings, 458 Seventh Ave. E.
Burns, W. M., bartender Hotel Vancouver.
Burns blk. bldg., 401-403 Cordova.
Burnes, G., coal trimmer C. P. R.
Burnett, A., rear of 719 Richards, emp. Robertson & Hackett.
Burnet, C., prop. Pavilion, Beach Ave.
BURNETT, FRANK, of Johnson & Burnett, 419 Granville, h. 1600 Robson, tel. 633.
Burnett, Frank, jr., book-keeper English Bay Cannery, 1600 Robson.
Burnet, John Wm., bricklayer, Westminster Rd., 34 Thirteenth Ave. E.
Burnett, Percy H., apprentice C. P. R. shops.
Burnet, R., prop. Pavilion, Beach Ave.
Burnett, Robt., carpenter, 1082 Hornby.
BURPEE, F. W., of Letson & Burpee, 144-148 Alexander, res. 522 Alexander.
Burpee, G. F., insurance agent, British North America Co., Hastings, 1308 Haro.
Burpee, John H., apprentice, Letson & Burpee, 522 Alexander.
Burr, Alex., bartender Savoy Hotel.
Burrard Lodge, I. O. F., Gregory H. Tom, secretary, meets 2nd and 4th Friday, Sullivan blk.
Burrill, M., barber, 610 Cordova, rms. 533 Howe.
Burritt, Henry D., dental surgoen, 2403 Westminster Ave.
Burritt, Oscar, 29-29 Twelfth Ave. E.
Burritt, S. E., clerk C. Wiegand, 162-170 Hastings.
Burrough, Walter, teamster McDonald Bros., bds. 117 Cordova E.
Burrowes, J., rms. 520 Seymour.
Burse, Wilson, carpenter, 1022 Robson.
Burtch, Robt., teamster C. P. Transfer Co., rms. 537 Robson.
Burtch, Rueben, driver Dominion Express, dms. 537 Robson.
BURTON, DAVID, of Burton & Blackstone, Dougal House, tel 118.
Burton, H. F., prop, Poodle Dog Hotel, 318 Cordova, tel. 307.
Burton, James, engineer C. P. R. steam shovel, 14 Hastings E.
Burton, Reginald, assistant in coal shed, Evans, Coleman & Evans.
Burtwell, R. T., logger, English Bay camp, 1974 Seventh Ave. W.
Burwell, H. M., of Garden, Hermon & Burwell, 525 Homer.
BUSCOMBE, FREDK., merchant of J. A. Skinner & Co., 1229 Haro, tel. 447.
Buscombe, Geo., traveller J. A. Skinner & Co., rms. 700 Homer.
Buscombe, H. A., Comox, third house from Bute.
Bush, Arthur, 525 Sixth Ave. E.
Bush, J., printer, 832 Cordova E.
Bushnell, G. O., emp, J. Mellon, B. and S. maker.

Columbia Brewery ALE, PORTER and LAGER at current prices. A New Outfit and Cold Storage have been recently put in, and we are prepared to fill all orders as above. KAPPLER & CO.

ALBERT UFFORD, The Only Optician Glasses Ground to Order. 58 Cordova St., Vancouver, B.C.

LETSON & BURPEE Machinists and Pattern Makers and Blacksmiths. 144 to 148 Alexander Street. Tel. 491.
Sole Agents in B.C. for Reeve's Wood Split Pulleys. We keep in stock Shafting, Pulleys, Hangers, Bearings, Flanges, Etc.

LETSON & BURPEE DIEMAKERS AND MACHINISTS. 144 to 148 Alexander St., Vancouver. Tel. 491.
LETSON & BURPEE'S Can Wiper, Can Topper, Fish Splitter and Cutter. Patentees and Sole Manufacturers of Dies, Presses and all kinds of Canning Machinery.

**E. H. HEAPS & CO.** Mining Machinery, Diamond Drills, Pumps, Air Compressors, Brick and Tile Machinery, Hoisting Engines.
Powell St., and 506 Cordova St., Vancouver, B.C.



Bushnell, J. H., P. L. surveyor, rm. 4, 514 Hastings W., h. 1204 Seventh Ave. W.

BUSHONG, IVAN, electrician, 555 Hornby, tel. 720.

Busler, J. cigarmaker Mainland Cigar Factory, 123 Water, Hotel Norden.

Butchart, David, carpenter, 2451 Manitoba St., cor Eleventh Ave.

Butcher, Fred., emp. B. C. Sugar Refinery Co., h. 505 Cordova E.

Butcher, Irv., emp. H. S. M. Co., h. 505 Cordova, E.

Butcher, Rueben, laborer, 505 Cordova E.

Butcher, T. J., 647 Grove.

Butler, Mrs. dressmaker, rm. 14 871 Granville.

Butler, A. E., baggageman C. P. R., 625 Hamilton.

Butler, Thos. H., detective, 856 Harris.

Butt, George, carpenter, Secord Hotel.

Butterfield, F., teamster Gross & McNeil, 321 Cordova.

Buttimer, Miss Annie L., teacher Central School, h. 958 Howe.

Buttimer, F. J., Salmon Canner, rms. 938 Howe.

Buttimer, Geo. A., book-keeper Brunswick Cannery, Rivers Inlet, 938 Howe.

Buttress, Jos., laborer, 408 Dunlevy Ave.

Buxton, Miss D. A., clerk Thomson Stationery Co., 536 Homer.

Buxton, J. M., of J. M. Buxton & Co., mining broker, 1121 Georgia, tel. 739.

Buxton, J. M., & Co., mining broker, 631 Granville, tel. 249.

Byas, P. B., mining broker, rms. Commercial Hotel.

Byers, A. J., machinist B. C. Iron Works, 911 Princess.

Byers, John A., nightwatchman E. H. Heaps & Co. mill, 418 Gore Ave.

Byers, W., blacksmith, 956 Westminster Ave.

Bylow, Joseph, emp. at C. P. R., 1801 Westminster Ave.

Byrde, J. R., City Editor "Province."

Bryne, Elliott Vincent, miner, Sherman House.

Byrne, J. D., Provincial Assessor and Collector, Official Administrator, 821 Howe.

FOR
**Fire, Life and Accident**
**INSURANCE**
CALL UP
**J. W. PRESCOTT,**
Agent for SUN LIFE ASSURANCE CO'Y OF CANADA.
METROPOLITAN BLOCK,
Corner Homer and Hastings Street, Vancouver
Telephone 385.

# C

CABINET HOTEL, Finlay D. McLennan, prop., 170 Water.

Cadman, Jas., emp. R. C. P. mills.

Cady, T. J., 635 Fifth Ave. E.

Cahill, Frank, cooper B. C. Cooperage, 560 Eighth Ave. W.

Cain, Chas., carpenter, rms. 841 Cambie

Cain, Wm. John, shoemaker, 11 Cordova E., 519 Richards.

Cairns, J., agent, bds. Clarence Hotel.

Calbick, Thomas F., nightwatchman, 621 Sixth Ave. E.

Calder, Alex., Columbia & Western Railway Employment Office, 624 Cordova.

Calder, Alex., helper Armstrong & Morrison, h. 1122 Alberni.

Calder, Daniel, locomotive fireman, C. P. R.

Calder, Geo., contractor, 1123 Barclay.

Calder, W., tel. operator C. P. R. Baggage Department, 1122 Alebrni.

Calderone, Joseph, car repairer C. P. R. shops.

Calderone, Nicola, car repairer, C. P. R. shops.

Caldwell, Alex. Geo., carpenter, Robertson & Hackett's Sash and Door Factory, 2330 Victoria St. E.

Caldwell, John A., str. carpenter, U. S. S. Co., 721 Keefer.

Caldwell, John David, woodturner, Robertson & Hackett, 721 Keefer.

Caldwell, T., messenger C. P. R. Telegraph Office.

LETSON & BURPEE'S Can Wiper, Can Topper, Fish Splitter and Cutter. Patentees and Sole Manufacturers of Dies, Presses and all kinds of Canning Machinery.

Red Cross Brewery Vancouver, B.C. Lager Beer

**GEO. C. HINTON & CO.** ELECTRICAL SUPPLIES and Construction.
Fixtures, Motors, Dynamos, Electric Elevators and Mining Machinery. 409 Hastings Street.

**VANCOUVER CONSERVATORY OF MUSIC** 552 GRANVILLE ST.
The leading Conservatory of the Pacific Coast.
Manager, A. In'tveld-Francis. Director, Adolf Gregory.



Caldwell, W. H., accountant, 237 Princess.
Calet, J., longshoreman, 111 Pender.
Caley, Ernest, time-keeper Electric Power House, 137 Lansdowne E.
Caledonian Fire Insurance Co, of Edinburgh, A. A. Boak & Co., agents, 515 Hastings W.
Calhoun, Charles, 431 Princess.
California Pop Corn & Candy Co., wholesale jobbers and manufacturers, Ibbetson & Mathers, 510 Westminster Ave.
Callahan, Ernest, piano tuner Clarke & Stuart piano warehouse, rms. Hotel Vancouver.
Callaghan, James, representative of Heintzman piano, 32 Eleventh Ave. E.
Callan, T. H., real estate agent and mining broker 623 Hastings W., h. 1132 Barclay.
Callister, John, contractor, 116 Westminster Ave.
Callow John, contractor, rear of 538 Richards.
Callow, Robert, fisherman, shack near Gambrinus.
Calori, Angelo, Hotel Europe, prop.
Calori, Joseph, of Calori Bros., Europe Hotel Restaurant, 44 Alexander.
Calumet (The) Syndicate, Ltd., solicitors Wilson & Senkler.
Cambie, H. B., clerk Bank of Montreal, 1030 Georgia.
Cambie, H. J., Divisional Engineer C. P. R., 1030 Georgia, office tel. 20, res. 81.
Cambie. Chas., accountant Bank of Commerce, 544 Hornby.
Cambie, C. P. R. offices, 544 Hornby.
Cameron, Allan, Dist. Frt. Agt. C. P. R., 1003 Georgia, office tel. 228, res. 605.
Cameron, Allan, canneryman, 1022 Nelson.
Cameron, Archie, logger, Terminus Hotel.
Cameron, A. W., fireman, rm. 5 Strathcona blk., cor. Granville and Georgia, No. 3 Fire Hall.
Cameron, D. M., emp. R. C. P. mills, rms. 1314 Granville (up-stairs).
Cameron, Donald, machinist, Armstrong & Morrison, 79 Front E., Mt. Pleasant.
Cameron, Donald G., apprentice, Armstrong & Morrison, h. cor. Front and Quebec.
Cameron, Duncan, clerk Jos. Rae's, cor. Keefer & Campbell Ave.
Cameron, Miss Florence, academic teacher Vogel Commercial College, 319 Barnard.
Cameron, G. A., street car conductor, Hotel Europe.
Cameron, H. B., mining man, 613 Gore Ave
Cameron, Hugh, carpenter, Revere House.
Cameron, J. A., baker, emp. Scotch Bakery, h. Fourteenth Ave. Mt. Pleasant.
Cameron, Mrs. J. D., widow, 319 Barrard.
Cameron, Jos. W., engineer R. C. P. M., 425 Princess.
Cameron, J. D., miner, 926 Keefer.
Cameron, Jas. F., driver B. C. Cattle Co., 648 Cordova.
Cameron, John A., driver for Scotch Bakery, Hastings, 345 Fourteenth Ave. E.
Cameron, Miss L, clerk J. White, photographer, rm. 5, 618 Georgia.
Cameron, M., yardman Tytler Mfg. Co., rear 926 Keefer.
Cameron, Max J., with A. E. Law & Co., 534 Hastings W.
Cameron, Malcolm, teamster 926 Keefer (in rear).
Cameron, Robert, clerk Anderson Bros., h. Mt. Pleasant.
Cameron, Robt. M., typewriter telegraph office C. P. R., 1326 Seymour.
Cameron, W. C., customs broker with A. H. Nesbitt, rms. 700 Homer.
CAMP ROYAL SCOT 112, of the Sons of Scotland Benevolent Association, meet in their room, MacKinnon blk., Granville street, first and third Thursdays of the month, at 8 p. m. Sojourning and other brethren are cordially invited. D. Robertson, chief; Sayer Smith, secretary.
Campbell, A., tourist, 411 Hastings E.
Campbell, Alex., laborer, 414 Cordova E.
Campbell, A. C., printer "The World," 624 Granville.
Campbell, A. D., clerk Van. Hardware Co., 771 Seymour.

**CRESSELL—CYCLE EXPERT** 1731 WESTMINSTER AVENUE.
Repairs for all kinds of Wheels.

**LETSON & BURPEE** Machinists and Pattern Makers and Blacksmiths.
Sole Agents in B.C. for Reeve's Wood Split Pulleys. We keep in stock Shafting, Pulleys, Hangers, Bearings, Flanges, Etc.
144 to 148 Alexander Street. Tel. 491.

**EVANS & HASTINGS** THE LEADING CITY PRINTERS
BOOK JOB AND COMMERCIAL WORK
541 Hastings Street, Vancouver, B.C.

**LETSON & BURPEE** DIEMAKERS AND MACHINISTS. Tel. 491. Patentees and Sole Manufacturers of
144 to 148 Alexander Street, Vancouver. Dies, Presses and all kinds of Canning Machinery.
LETSON & BURPEE'S Can Wiper, Can Topper, Fish Splitter and Cutter.

Smoke "Varina," "Melrose," "Kilty" Cigars.
316 Homer Street. J. A. Donaldson, Agent



Campbell, A. O., president Vancouver Hardware Co., 771 Broughton, tel office, 432, res. 635.
Campbell, Colin S., Provincial Constable, office, Court House, h. Granville.
Campbell, C. S., operator, "Province," 722 Homer.
Campbell, Donald, moulder B. C. Iron Works, bds. 160 Water.
Campbell, D. A., logger, h. 528 Cambie.
Campbell, D. F., mgr. B. C. Electrical Construction Co., No. 3 Arcade bldg., h. 733 Hamilton.
Campbell, D. J., baker, etc., 231 Abbott.
Campbell, D. K., contractor, 302 Keefer.
Campbell, Duncan W., contractor, 1213 Hornby.
CAMPBELL, E. H., of C. H. Campbell & Co., 103 Powell.
CAMPBELL, E. H., & CO., new and secondhand furniture dealer, 103 Powell.
Campbell, Miss E. J., cashier Van. Hardware Co., 550 Georgia.
Campbell, E. T., bath man Cleeve cannery, New Westminster, 612 Seventh Ave. E.
Campbell, F. C., clerk Fit Reform Wardrobe, 334 Hastings, 857 Richards.
Campbell, G., warehouseman Parsons' Produce Co., 1001 Richards.
CAMPBELL, G. B., contractor, 418 Princess.
Campbell, Gregor L., of Parsons' Produce Co., 1001 Richards.
Campbell, Haldane, millhand Tytler Manfg. Co., 1213 Hornby.
Campbell, Howard, emp. Atkins & Johnson, 1213 Hornby.
Campbell, Hugh E., fireman, 613 Homer
Campbell, J., warehouseman Parsons' Produce Co., 234 Georgia.
Campbell, James, driver Frank A. Lee, 1213 Hornby.
Campbell, John, barber, 234 Georgia.
Campbell, J. B., warehouseman, 724 Hamilton, h. 234 Georgia.
CAMPBELL, J. G., New York Tailor, 325 Cambie, h. 1133 Barclay.
Campbell, Dr. J. G., 542 Granville.
Campbell, J. K., tailor, 246 Georgia.
Campbell, J. M., Asst. Mgr. B. C. Electric Ry., Howe, cor Dunsmuir.

Chas. Woodward
DEPARTMENTAL STORE.
Boots and Shoes
Dry Goods
Clothing
Drugs and Seeds
Stationery and Crockery
Cor. Harris St. and Westminster Ave.

Campbell, J. W., fireman No. 1 Fire Hall, 1389 Howe.
Campbell, John D., motorman B. C. E. R. Co., Russ House.
Campbell, John J., clerk C. A. Ingram, rms. 161 Hastings E.
Campbell, Jas. McL., carpenter Secord Hotel.
Campbell, K., of R. Campbell & Co., 301 Hastings, 817 Hamilton.
Campbell, L. C., 527 Hamilton.
Campbell, Miss M., dressmaker, 417 Pender.
Campbell, Murdoch, laborer, rms. Acadia Hotel, 224 Abbott.
Campbell, M. D., emp. Van. Sash and Door Factory, 1207 Howe.
Campbell, McIver F., mining capitalist, 1024 Eveleigh.
Campbell, Neil, laborer, emp. Ross & Howard, 719 Richards (in rear).
Campbell, Joseph, carpenter, cabin 12, rear 67 Hastings E.
Campbell, Peter, longshoreman, No. 3 Proctor's cabins (No. 2).
Campbell, Peter, wood worker Van. Carriage Works, h. 637 Howe.
Campbell, P. C., 612 Seventh Ave. E.
Campbell, P. G., wood worker, emp. Sulley, 637 Howe.
Campbell, Patk. H., retired, 613 Homer.
Campbell, R., logger, bds. Granville Hotel
Campbell, R., accountant, rms. Leland Hotel.
Campbell, R., book-keeper Atkins & Johnson, 1213 Hornby

LETSON & BURPEE DIEMAKERS AND MACHINISTS. Tel. 491. Patentees and Sole Manufacturers of
144 to 148 Alexander Street, Vancouver. Dies, Presses and all kinds of Canning Machinery.
LETSON & BURPEE'S Can Wiper, Can Topper, Fish Splitter and Cutter.

LETSON & BURPEE Machinists and Pattern Makers and Blacksmiths.
Sole Agents in B.C. for Reeve's Wood Split Pulleys. We keep in stock Shafting, Pulleys, Hangers, Bearings, Flanges, Etc.
144 to 148 Alexander Street. Tel. 491.

JOHN BONNER, PRACTICAL HORSE SHOER (By Examination). COPY OF CERTIFICATE.—This is to certify that JOHN BONNER is a qualified Farrier, having a thorough knowledge of the foot and all its bearings, and requirements of shoeing thereof. (Signed) H. & A. HUNTER, Examiners at Royal College of Veterinary Surgeons, Edinburgh. 14 Powell St., cor. Carrall, Vancouver, B.C.

W. THOS. NEWMAN Inventor and Patentee: NEWMAN COMBINED GOLDSAVERS
M.C.M. Inst. Author "Hidden Mines," etc. My reports are favorably received in London and Eastern Ontario. 419 Hastings St. W., Van. Tel. 427. P.O. Box 69.

Campbell, NEW YORK TAILOR, For my next Suit.



Stanley Park
BREWERY
ENGLISH ALE
AND PORTER...
Family Trade a Specialty
FRANK FOUBERT, Prop.

Campbell, Mrs. Robt., widow, 941 Westminster Ave.
Campbell, Robert, tobacconist of Campbell & McCrae, rms. 118 Hastings E.
Campbell, Rodk., sr., B. & S. dealer, R. Campbell & Co., 301 Hastings, h. 817 Hamilton.
Campbell, Rodk. jr., B. & S. dealer, rm. 3 Strathcona blk., 618 Georgia.
Campbell, Rodk & Co., [illegible] & S. dealers, 301 Hastings.
Campbell, T. A., clerk Asst. Purchasing Agts. office C. P. R.
Campbell, Wm., laborer, rms. 941 Seymour.
CAMPBELL, W. A., People's Fuel Co., 149 Powell, h. 1009 Burrard.
Campbell, W. A., mining man, office 419 Hastings W., 1009 Burrard.
CAMPBELL, W. L., contractor, 418 Princess.
Campbell, W. T., clerk Johnston, Kerfoot & Co., 710 Seymour.
Campbell, W. W., capitalist, 215 Westminster Ave.
Campbell & McCrae, tobacco and cigars, 171 Hastings E.
Campion, J. W., 1136 Barclay, tel. 310.
Canada (The) Accident Assurance Co., A. A. Boak & Co., agts., 515 Hastings W.
Canada Life Assurance Co., C. A. Lett, agent.
Canada Pacific Transfer Co., Berry & Veitch, cor. Carrall and Water, tel. 523.
Canada Permanent Loan and Savings Co., rm. 3, Bank B. N. A. bldg., tel. 217.
Canadian Accident Insurance Co., of Ottawa, Stanley Henderson, mgr., rm. 19, 413 Granville.
Canadian-American (The) Gold Mining & Development Co., Ltd., T. J. Smith, sec., head office Peachland, B. C.
Canadian & American Mortgage & Trust Co., Ltd., G. T. Legg, agt.
CANADIAN BANK OF COMMERCE 407 Granville, tel. 635.
Canadian Development Co.'s Yukon steamers, Johnson & Burnett, agts.
Canadian Fire Insurance Co., General Agent, C. H. Macaulay, Bk. of B. N. A. bldg.
Canadian General [illegible], H. Pim, agent, 606 Granville, tel. 53.
CANADIAN PACIFIC RAILWAY CO., GENERAL OFFICES, 640-646 Granville.
CANADIAN PACIFIC RAILWAY CO. TELEGRAPH OFFICE, 644 Granville and 305 Cordova, tel, 82 and 83.
Canadian Pacific Packing Co., Flagship Brand, Robt. Ward & Co., agts.
Canary, Geo., oyster man, 10 Hastings E.
Canavan, Samuel, emp. City Water Works, 123 Hastings E. (up-stairs).
Cane, Filmore, solicitor, Eighth Ave., cor. Birch.
Canessa, Americo, fisherman, near Granville Bridge.
Canessa, J., jr., emp. B. C. Cooperage, h. near Granville Bridge.
Canessa, John, fisherman near Granville Bridge.
Canning, John, news agent, 1333 Howe.
Canning, W., logger, bds. Granville Hotel.
Cannon, Jas., of Metyer & Cannon, Sherman House, rms. 332 Water.
Canonica, Mrs. L., No. 3 Beattie Lane.
Canton Insurance Office, Ltd., H. Bell-Irving & Co., 439 Cordova.
Cao, Mrs. A., widow, Hastings, 320 Heatley Ave.
Cao, Rico, clerk, 320 Heatley Ave.
Caple, Norman, of N. Caple & Co., 517 Hastings, 1025 Nelson, tel. 602.
Caple, Norman, & Co., stationers, 517 Hastings, W., tel. 602.

ALBERT UFFORD, The Only Optician Glasses Ground to Order. 58 Cordova St., Vancouver, B.C.

LETSON & BURPEE Sole Agents in B.C. for Reeve's Wood Split Pulleys. Machinists and Pattern Makers and Blacksmiths 144 to 148 Alexander St. Tel. 491. We keep in stock Shafting, Pulleys, Hangers, Bearings, Flanges, E

LETSON & BURPEE DIEMAKERS AND MACHINISTS. 144 to 148 Alexander Street Vancouver. Tel. 491. Patentees and Sole Manufacturers of LETSON & BURPEE'S Can Wiper, Can Topper, Fish Splitter and Cutter. Dies, Presses and all kinds of Canning Machinery.

Columbia Brewery ALE, PORTER and LAGER at current prices. A new Outfit and Cold Storage have been recently put in, and we are prepared to fill all orders as above. KAPPLER & CO.

E. H. HEAPS & CO. MANUFACTURERS OF RED CEDAR SHINGLES, LUMBER, EXCELSIOR, ETC.
Powell St., and 506 Cordova St., Vancouver, B.C.



Card, S., stonecutter, cabin No. 4, 115 Cordova, E.
Carden, Walter, saw filer, R. C. P. mills, 831 Hamilton.
Cardone ,Felix, barber, wks. Bennett, 51 Cordova, h. Grove.
Cargill, E. C., capitalist, bds. Badminton.
CARGILL, WILLIAM, Officer of Excise, 316 Dunlevy Ave., tel. 619.
Carlisle, J. H., Chief. Van. Fire. Dept., 1215 Robson.
Carloon, C. A., 220 Keefer.
Carlson, Eric, laborer, 612 Prior.
Carlyle, G. D., locomotive fireman C. P. R., 1310 Hornby.
Carlyle, Ellis, reporter "Province."
Carlyle, George W., locomotive fireman, C. P. R.
Carlyle, J. Bliss, Sunnyside Hotel.
Carman, C. A., traveller for Mackay, Smith & Co., rms. Ferguson blk.
Carmichael, Chas. L., emp. Savoy Htl., 308 Dunsmuir.
Carmichael, John A., candyman, house on railroad track near Hastings W.
Carnahan, James, city scavenger, 244 Keefer, tel, 382.
Carnwath, Charles, tally man Robertson & Hackett, 214 Eighth Ave.
CARON, JOSEPH, foreman Stanley Park Brewery.
Carr, Miss, clerk Thompson's book store, rms. 813 Richards.
Carr, G. P., letter carrier, 823 Dunsmuir
Carr. G. S., bookbinder "News-Advertiser," 823 Dunsmuir.
Carr, Thos., 223 Barnard, emp. R. C. mills.
Carriere, A., barber, rms. 228 Abbott.
Carriere, M., teamster, 891, rear of 827 Campbell Ave.
CARRALL, DR. J. T., physician and surgeon, 805 Howe, tel. 130.
Carroll, J. W., C. E., rms. Commercial Hotel.
Carroll, Park, carriage maker, rms. 817 Richards.
Carroll, Parker, blacksmith's helper, rms. 1215 Robson.
Carroll, W. J., butter maker, International Ice Storage Co., 344 Fifth Ave. E.
Carruthers, Mrs. K., widow, 968 Westminster Ave.
Carscallen, Peter P., emp. Oyster Bay Restaurant, 23 Hastings S.
Carson, John, carpenter, bds. Regina.
Carson, John, helper at Armstrong & Morrison's h. Tenth Ave., Mt. Pleasant.
Carson, Mrs. W., nurse, rms. 610 Princess.
Carson, Wm. John, mechanic, Armstrong & Morrison, 36 Tenth Ave. E.
Cartel, Elizabeth M., teacher East End School, h. 627 Barnard.
CARTER, A. E., builder and contractor, 610 Princess, tel. 727.
Carter, Cleve, clerk Mahon, McFarland & Mahon.
CARTER, C. H., of Mason & Co., 627 Barnard.
Carter, Miss E., teacher East End School, 627 Barnard.
Carter, E. E., 1786 Seventh Ave.
Carter, G., longshoreman, East Abbott St. wharf.
CARTER HOUSE, Lewis Carter, prop., 154 Water.
Carter, John, clerk Carter House, h. 1040 Pender.
Carter, Lewis, hotel keeper Carter House, 154 Water.
Carter, Mrs. S. P., widow, 610 Princess.
Carter, Thomas, clerk H. B. Co., 627 Barnard.
Carter, T. P., piano agent, 720 Hamilton.
Carter, Wm., salesman C. Hach, 609 Hamilton.
Carter, W. R., cook, 528 Eighth Ave. W.
Carthew, John A., contractor Hastings mill, rms. Leland Hotel.
Cartwright, G., factory hand R. C. P. mills, 33 Ninth Ave. E.
Cartwright, H., messenger customs, h. 33, Ninth Ave. E.
Cartwright, Henry, coppersmith, 33 Ninth Ave. E.
Cartwright, Wm., fisherman, 33 Ninth Ave. E.
Cary, Leon, Asst. Pressman "The World," 829 Homer.
CASCADE LODGE, No. 12, A. F. & A. M. Regular communication third Monday in every month. Sojourning brethren cordially invited. F. Buscombe, W. M.; S. C. Skyes, secretary.

LETSON & BURPEE DIEMAKERS AND MACHINISTS. 144 to 148 Alexander Street, Vancouver. Tel. 491. Patentees and Sole Manufacturers of LETSON & BURPEE'S Can Wiper, Can Topper, Fish Splitter and Cutter. Dies, Presses and all kinds of Canning Machinery.

Red Cross Brewery Vancouver, B.C. Lager Beer

GEO. C. HINTON & CO. ELECTRICAL SUPPLIES and Construction. Fixtures, Motors, Dynamos, Electric
Elevators and Mining Machinery. 409 Hastings Street.

VANCOUVER CONSERVATORY OF MUSIC 526 Granville St.
Staff of 14 efficient Teachers.
EVERY BRANCH OF MUSIC TAUGHT.



CRESSELL—CYCLE EXPERT 1731 WESTMINSTER AVENUE.
Repairs for all kinds of Wheels.

Casement, R., real estate and insurance agent of Casement & Creery, 761 Burrard, tel. 509.

Casement & Creery, real estate and insurance agents, 432 Cordova, tel. 261.

Casher, Chris., nightwatchman B. C. Cooperage, 520 Pender.

Casher, Ernest, factory hand R. C. P. mills, 520 Pender.

Casher, Fred., factory hand R. C. P. mills, 520 Pender.

Casher, Mrs. M., widow, 520 Pender.

Cassady, E. V., shipper W. Tufts & Sons, 528-530 Cordova.

Cass[illegible] Geo., millman, 616 Burrard.

CASSEL GOLD EXTRACTING CO., LTD., of Glasgow, Scotland, W. Pellew Harvey, representative, 719 Pender.

Casselman, Cecil, harnessmaker, emp. R. Casselman, rms. 919 Cordova E.

Casselman, Clifford, harnessmaker, emp. R. Casselman, rms. 919 Cordova E.

Casselman, R., harnessmaker and saddler, 322 Carrall, h. 919 Cordova E.

Cassidy, Miss C., 617 Homer.

Cassidy, E. V., expressman, 125 Twelfth Ave. E.

Cassidy, Herbert, clerk, 520 Cordova E.

Cassidy, Thos, grocer, 411 Powell, h. 412 Cordova E.

Casswell, R. H., butter and cheese merchant, Water, 24 Eleventh Ave. E.

Castellain, Lewis, liquor merchant, 1020 Georgia.

Castile, Walter H., carpenter, bds. 160 Water.

Castle, T. R., emp. Tait's saw mill, over 534 Westminster Ave.

Castnes, A., coal trimmer C. P. R.

Cates, Andrew Jackson, shipwright, 233 Sixth Ave. E.

Cates, Capt. Chas., stevedore 561 Cordova E.

Cates, George, ship carpenter, Beach Ave.

Cates, Capt. John, miner, 233 Sixth Ave. E.

Cather, Michael, laborer C. P. R. shops, 119 Cordova E.

Caton, Arthur, boiler washer C. P. R. shops.

Cattell, C., upholsterer, 725 Hastings W., h. 1023 Robson.

Caulfield, Ed., engineer Wm. Tytler Manfg. Co., 826 Powell.

Caulfield, Peter, engineer Wm. Tytler Manfg. Co., 826 Powell.

Cavagnini, G., dishwasher Europe Htl.

Cavin, T. Arthur, clerk, rms. 228 Abbott.

Cawker, R., fireman R. C. P. mills, 427 Harris.

Cawker, Samuel, teamster Van. Transfer Co., 29 Pender E.

Cawker, Thomas, foreman Van. Transfer Co., h. 314 Princess.

CAYLEY, FRANCIS H., of Cawley & Fowler, Hastings, 1621 Westminster Ave.

CAWLEY & FOWLER, carriage and sign painters, 148 Hastings E. (upstairs).

Cayoosh Creek Mines, Ltd., Robertson Bros., agents, 421 Granville.

Cenni, Frank, laborer, 122 Westminster Ave.

CENTER, G. L., of Center & Hanna, 530 Georgia, tel. 394.

CENTER & HANNA, undertakers and embalmers, 47 Cordova, tel. 229.

CENTRAL GROCERY, W. H. Walsh, 1200 Seymour.

CENTRAL HOTEL, Newland & Farron, prop., 42-44 Cordova, tel. 622.

CENTRAL SCHOOL (north entrance) Pender.

Ceperley, H. T., of Ceperley, Mackenzie & Rounsefell, Ltd., tel. 311.

Ceperley, Mackenzie & Rounsefell, Ltd., financial brokers, insurance, real estate and mines, tel, 283, Molson's Bk. bldg.

Cettie, A., foreman H. S. M. Co. yard, 628 Powell.

Chadwick, Arthur, emp. St. Paul's Hospital, Burrard, bet. Comox and Pendrell.

Chaffey, Ed., laborer, emp. C. P. R.

Chaldecott, A. H., chartered accountant, 536 Hastings W., rms. 1128 Seaton.

Chaldecott, F. M., solicitor, notary public, 536 Hastings W., 1128 Seaton, tel. 191.

Chalkley, Alfred, emp. B. C. E. R., rear of 909 Westminster Ave.

Chalmers, Jas., dry goods clerk Palace Clothing House, rms. 411 Hastings E.

LETSON & BURPEE DIEMAKERS AND MACHINISTS. 144 to 148 Alexander Street, Vancouver. Tel. 491. Patentees and Sole Manufacturers of LETSON & BURPEE'S Can Wiper, Can Topper, Fish Splitter and Cutter. Dies, Presses and all kinds of Canning Machinery.

LETSON & BURPEE Machinists and Pattern Makers and Blacksmiths 144 to 148 Alexander St. Tel 491.
Sole Agents in B.C. for Reeve's Wood Split Pulleys. We keep in stock Shafting, Pulleys, Hangers, Bearings, Flanges, Etc.

EVANS & HASTINGS, BOOK AND COMMERCIAL JOB PRINTERS
541 Hastings Street - - - - - - - - - Vancouver, B.C.

SMOKE "BLACKSTONE" CIGARS
316 Homer Street. J. A. Donaldson, Agent.



Chamberlain, Robert, laborer, Robertson & Hackett, 56 Front W., south side.
Chamberlain, R. S., electrician B. C. E. R. Co., Ltd., h. 459 Prior.
Chambers, Albert, clerk H. B. Co., 617 Hamilton.
Chambers, Henry, chimney man, 732 Richards.
Chambers, Josiah J., miner, Cosmopolitan.
Chambers, Richard, emp. H. S. M. Co.
Chambers, Wm., teamster Gross & McNeill, 821 Cordova.
CHAMPION, SAMUEL KENRICK, 52 Dupont, merchant, h. 935 Westminster Ave.
CHAMPION & WHITE, coal, wood and produce dealers in rear of 54 Dupont, tel. 18.
Champion Wharf, CHAMPION & WHITE ,agents, 52 Dupont, 935-937 Westminster Ave., tel. 18.
Chapman, Arthur, billiard marker, Hotel Vancouver.
Chapman, Albert, laborer, No. 5 Procter's cabins, Carrall.
Chapman, Alvin, lather, in rear 516 Richards.
Chapman, C., night cook Balmoral Cafe.
Chapman, E., outfitter Page Ponsford Bros., Hastings, Seventh Ave. E., cor. Hemlock.
Chapman, Edward, cook, Royal Cafe, 161 Cordova, h. 121 Powell.
Chapman, Ernest, apprentice C. P. R. shops.
Chapman, Frank, teamster Atkins & Johnson, rms. 516 Richards.
Chapman, G., emp. H. S. M. Co.
Chapman, Harry, night restaurateur, h. Howe, in rear of P. O., 23 Water.
Chapman, J. W., factory hand R. C. P. Mills, rms. 326 Cordova E.
Chapman, Miss Rose, student Vogel's College, 559 Eighth Ave. W.
Chapman, Wm., prospector, No. 15 Procter's cabins (2) Carrall.
Chappell, Thos. B., clerk H. B. Co., 544 Burrard.
CHARDON, C. M., contractor, 840 Richards.
Charles, J. L., mining man, rms. Palace Hotel.

Chas. Woodward
DEPARTMENTAL STORE.
Boots and Shoes
Dry Goods
Clothing
Drugs and Seeds
Stationery and Crockery
Cor. Harris St. and Westminster Ave.

Charles, Wm., tally man R. C. P. mills, 309 Princess.
Charles, Wm., emp. C. P. R.
Charleson, D. B., contractor C. P. R., 918 Pender, office tel. 140, res. 296.
Charleson, P. W., real estate and financial agent, 918 Pender, tel. 140.
Charlesworth, Jas. W., of Charlesworth & Rowe, butcher, Granville, 528 Church.
Charlesworth & Rowe, butchers, 722-726 Granville, tel. 712.
Charlie Yip Yuen, Chinese interpreter, C. P. R., 29 Dupont.
Charlton, C. H., bricklayer, cor. Burrard and Hastings.
Charman, Miss E., dry goods, 873 Granville.
Charnock, G. A., life insurance agent, (up-stairs) 1200 Seymour.
Charter, John, builder, rms. 1788 Haro.
Chase, Geo. M., carpenter, 843 Keefer.
Chase, Jeremiah, foreman Takush Saw Mill, 44 Sixth Ave. W.
Chatman, G., laborer, rms. 533 Hamilton.
Chaumette, E. M., machinist, 322 Harris.
Chenoweth, John, carpenter, 711 Hamilton.
Cherrill, A. B., lineman N. W. and B. I. Telephone Co., 1155 Seymour.
Cherrill, Geo., fireman, 1053 Howe.
Cherry, J. D., janitor Dougal House, 536 Grove.
Chester, Sidney, laborer City Water Works, 946 Westminster Ave.

LETSON & BURPEE Machinists and Pattern Makers and Blacksmiths 144 to 148 Alexander St. Tel 491. We keep in stock Shafting, Pulleys, Hangers, Bearings, Flanges, Etc. Sole Agents in B.C. for Reeve's Wood Split Pulleys.
LETSON & BURPEE DIE MAKERS AND MACHINISTS. 144 to 148 Alexander Street, Vancouver. Tel. 491. Patentees and Sole Manufacturers of LETSON & BURPEE'S Can Wiper, Can Topper, Fish Splitter and Cutter. Dies, Presses and all kinds of Canning Machinery.
John Bonner Practical Horse Shoer. Only Certificated Farrier in the District. Awarded First Prize at Royal Agricultural and Industrial Society's Exhibition, 1890 and 1896, New Westminster, B.C. Horses with contracted feet, Fallen Soles, Corns and Side Bone a specialty. 14 Powell Street cor. Carrall, Vancouver B.C.
W. THOS. NEWMAN Inventor and Patentee: NEWMAN COMBINED GOLDSAVERS
M.C.M. Inst. Author "Hidden Mines," etc. My reports are favorably received in London and Eastern Ontario. 419 Hastings St. W., Van. Tel. 427. P.O. Box 69.

Campbell, NEW YORK TAILOR, For my next Suit.



Stanley Park
BREWERY
ENGLISH ALE
AND PORTER
Family Trade a Specialty.
FRANK FOUBERT, Prop.

Chicago Board of Trade Rooms, 419 Hastings W., Frank S. Taggart & Co.
CHIEF OF POLICE, J. M. Stewart, h. 512 Alexander.
Chiffence, Fredk., emp. R. C. P. mills, 649 Princess.
Child, Charles, saw filer, 2457 Columbia.
Child, Nicholas, emp. Doering & Marstrand, Ninth Ave. W., cor. Columbia.
Childs, J. R., watchman R. C. P. mills, 2457 Columbia.
Childs, Richard, box maker Imperial Oil Co., 2457 Columbia.
Chinese Board of Trade, No. 5 Dupont (up-stairs).
Chinese Episcopal Mission, 526 Pender.
Chinese Methodist School, Chan U. Tan, missionary, 109 Hastings E.
Chipman, J. E., 17 Water, tel. 173, h. "The Georgia," 813-819 Georgia.
Chrisholm, A., logger, bds. Granville Hotel.
Chisholm, A., teamster Weeks & Robson, Grocery, 1020 Hornby.
Chisholm, A. H., engineer str. Capilano.
Chisholm, Geo., trainman, rm. 13, 410 Cordova.
Chisholm, John T., clerk G. Drysdale, 927 Howe.
Chisholm, M., logger, bds. Granville Hotel.
Chisholm, W., laborer, rms. Cabinet Hotel.
Cholditch, John, of McMillan & Hamilton, Alexander, cor. Columbia, 579 Burrard.
Chong Hie, laundry, 523 Drake.
Christ, F., millhand Tytler Mfg. Co., Powell.
Christ Church (Episcopal), Rev. L. Norman Tucker, Rector, cor. Georgia and Burrard.
Christenson, Chris, engineer str. Dreadnought.
Christian, Mrs. Valentine, 943 Howe.
Christian, Frank, laborer, rms. 615 Grove.
Christian Science Hall, Chas. A. Vary in charge, 542 Granville.
Christie, James F., carpenter, wks. Fraser & Brehaut, rms. 631 Richards.
Christie, J. M., painter, 19-22 Cordova.
Christie, W. G., hardwood merchant of Christie & May, Beach Ave.
Christie & May, dealers in hardwood lumber, 869 Granville.
Chubb, Frank, plumber, emp. Thos. Marshall, rms. Carter House.
Church, W. A., carpenter, "The Minto" 710 Hamilton.
CHURCH OF OUR LADY OF THE ROSARY, Rev. Father McGuckin O. M. I., Parish Priest.
Cigar Box Factory, 248 Prior.
Cinsu, Z., Japanese lodging house, 307 Gore Ave.
CITY AUCTION MART (The), L. G. Exley & Co., prop., Fred. T. Exley, mgr., Jas. Lash, auctioneer, 345 Carrall.
City Grocery Co., Duke & McNair, 432 Westminster Ave., tel. 286.
CITY HALL, Westminster Ave., bet. Hastings and Dupont, tel. 209.
City Hotel, G. B. Scuitto, 49 Powell.
City of Vancouver Building Society, Geo. H. Geary, sec., Templeton blk., Hastings E., cor. Carrall( up-stairs).
CITY POLICE STATION, 137 Powell, tel. No. 6.
City Water Works Shops, 134 Hastings E., City Hospital, Cambie, bet. Pender and Dunsmuir, tel. 26.
City Woodyard, Robt. Riley, Prop., Harris, near False Creek, tel. 695.
CLAASSEN, G., GROCER, Klondike Grocer, Cordova E., cor. Westminster Ave., h. 719 Hastings E.
Claassen, Peter O., clerk Klondike Grocery, h. 310 Harris.
Clair, George, mixologist Balmoral, rms. 66 Cordova.

ALBERT UFFORD, The Only Optician Glasses Ground to Order. 58 Cordova St., Vancouver, B.C.

LETSON & BURPEE Machinists and Pattern Makers and Blacksmiths 144 to 148 Alexander St. Tel. 491. Sole Agents in B.C. for Reeve's Wood Split Pulleys. We keep in stock Shafting, Pulleys, Hangers, Bearings, Flanges, Etc.

LETSON & BURPEE DIEMAKERS AND MACHINISTS. 144 to 148 Alexander Street, Vancouver. Tel. 491. Patentees and Sole Manufacturers of LETSON & BURPEE'S Can Wiper, Can Topper, Fish Splitter and Cutter. Dies, Presses and all kinds of Canning Machinery.

Columbia Brewery ALE, PORTER and LAGER at current prices. A new Outfit and Cold Storage have been recently put in, and we are prepared to fill all orders as above. KAPPLER & CO.

**E. H. HEAPS & CO.** New and Second Hand Machinery, Stationery, Portable and Marine Engines and Boilers. Turbine Water Wheels.
Powell St., and 506 Cordova St., Vancouver, B.C.



Clair, Mrs. P., widow, rms. 66 Cordova.
Clandening, Jas., contractor, 325 Westminster Ave.
Clandenning John, street foreman, 509 Powell.
Clapperton, John, laborer H. S. M. Co., 426 Keefer.
CLARENCE HOTEL, Frank Foubert, prop., 600 Pender, 503 Seymour, tel. 368.
Clark, Dr. R. B., medical electricity, rm. 9, 165 Cordova, h. 911 Howe.
Clark, Mrs. J. A., crockery and fancy goods, 144 Cordova, h. 1185 Nelson, store tel. 475, res. tel. 474.
Clark, Alex., emp. Kirkpatrick's mill, Powell.
Clark, Daniel, emp. R. C. P. mills, 370 Seventh Ave. E.
Clark, D. D., rms. Carter House.
Clark, E. J., contractor, office rm. 4 Inns of Court, 1169 Robson.
Clark, Fred., candymaker, rms. 737 Hamilton.
Clark, Geo., barber, 12 Hastings W.
Clark, Geo., teamster (up-stairs) 1200 Seymour.
Clark, Geo. C., teamster, 657 Ninth Ave. E.
Clark, Guy, student, rms. 917 Hornby.
Clark, H. L., prop. Turkish Baths, The Savoy.
Clark, James, clerk, 917 Seymour.
Clark, John, emp. B. C. Sugar Refinery, h. 883 Seymour.
Clark, John, driver, McLennan & McFeely, 132 Cordova, h. 1225 Richards.
Clark, J. F., laborer, 141 Eleventh Ave. E.
Clark, J. M., 1024 Hornby.
Clark, J. W., emp. City, 883 Seymour.
Clark, Miss Maggie, clerk E. J. Galloways, No. 13-14 Arcade, h. 883 Seymour.
Clark, Nicholas, Supt. of Mines, 1116 Haro.
Clark, Peter, blacksmith, Armstrong's, Cordova, 370 Seventh Ave. E.
Clark, Robt., clothing and gents' furnishings, rms. upstairs, 7 Cordova E.
Clark, R. G., stonemason, 547 Cordova E.
Clark, R. W., wholesale grocer, W. H. Malkin & Co., 1328 Melville.
Clark, Sam, logger, bds. Granville Htl.
Clark, Thos., steamboat man, No. 3 Procter's cabins, Carrall.
Clark, T., room 1, 618 Georgia.
Clark, W., clerk Weeks & Robson Grocery Department, 141 Lansdowne, Mt. Pleasant.
Clark, William, tea dealer, Cordova St., 2632 Columbia.
Clark, Wm., boilermaker, 219 Cordova E., No. 2 cabin.
Clark Wm., grocer, 706 Seymour.
Clark, W. C. C., bds. Delmonico.
Clark, William, paper hanger 64 Sixth Ave. E.
Clark, W. H., drug clerk McDowell, Atkins, Watson Drug Co., 600 Granville, h. 1436 Pender.
Clark, W. K., commission merchant, with C. C. Eldridge, 737 Hamilton.
Clarke, Mrs. Ellen, grocer, 400 Seventh Ave. E.
Clarke, Fredk. L., car repairer, C. P. R., Fourth Ave. W.
Clarke, F. S., clerk Clubb & Stewart, 1543 Robson.
Clarke, F. Satchell, mining dredger, office McKinnon block, Granville.
Clarke, H. C., of Clarke & Stuart, stationers, 1220 Haro.
Clarke, John A., operator, "News-Advertiser," h. 1012 Haro.
Clarke, John F., grocer, 141 Tenth Ave. E.
Clarke, Joseph, grocer, 402 Seventh Ave. E.
Clarke, Jos. Gibson, machinist Moodyville mill, 141 Lansdowne E.
Clarke & Stuart, booksellers, stationers, piano and organ warehouses, 755-759 Granville.
Clarkson, Bert, clerk J. R. Seymour, 607 Pender (in rear).
Clarkson, Francis, book-keeper Clarkson & Mayne, 652 Smithe.
Clarkson, Joseph, of Clarkson & Mayne, 607 Pender, h. in rear.
Clarkson, Cross & Helliwell, chartered accountants, rm. 2, 519 Hastings, tel. 500.
Clarkson & Mayne, painters and paper hangers, 607 Pender.
Claussen, Wm., saw filer, 549 Keefer.
Clay, Chas., assistant engineer B. C. Sugar Refinery, h. 112 Westminster Ave.

**LETSON & BURPEE** DIEMAKERS AND MACHINISTS. 144 to 148 Alexander Street, Vancouver. Tel. 491. Patentees and Sole Manufacturers of LETSON & BURPEE'S Can Wiper, Can Topper, Fish Splitter and Cutter. Dies. Presses and all kinds of Canning Machinery.

**LETSON & BURPEE** Machinists and Pattern Makers and Blacksmiths 144 to 148 Alexander St. Tel. 491. Sole Agents in B.C. for Reeve's Wood Split Pulleys. We keep in stock Shafting, Pulleys, Hangers, Bearings, Flanges, Etc.

**Red Cross Brewery** Vancouver, B.C. **Lager Beer**

**GEO. C. HINTON & Co.** ELECTRICAL SUPPLIES and Construction. Fixtures, Motors, Dynamos, Electric Elevators and Mining Machinery. 409 Hastings Street.

**VANCOUVER CONSERVATORY OF MUSIC** 559 GRANVILLE ST.
The leading Conservatory of the Pacific Coast.
Manager, A. In'tveld-Francis. Director, Adolf Gregory.



Clay, Geo. W., boots, of Clay & Davis, 229 Abbott, Hotel Metropole, h. 1745 Westminster Ave.
Clay, J., emp. City Water Works, 112 Westminster Ave.
Clay, Mrs. N., 112 Westminster Ave.
Clay & Davis, shoeblack stand, 309 Hastings W.
Clayton, R., emp. C. P. R., rms. Golden Gate Hotel.
CLAYTON, E., grocer, 900 Westminster Ave., h. 208 Prior.
Clayton, Isaac, 'longshoreman, 1654 Alberni.
Cleary, Frank, J., miner, 1788 Haro.
Cleary, Mrs. M. J., widow, 1788 Haro.
Cleave, S. W., druggist, Arcade Pharmacy, rms. 16-17, 871 Granville, 203 Hastings W.
Cleeve Canning and Cold Storage Co., Ltd., Pender E. of C. P. R. track, tel. 424.
Clegg, Arthur, fireman No. 1 Fire Hall, 550 Howe.
Cleland, Alex., teamster, 729 Hamilton.
Cleland, Wm., presser, emp. 528 Seymour.
Clem, F. L., hotel keeper, Gold House, 64-66 Water.
Clemens, H., millhand Tytler Mfg. Co., Powell.
Clements, Mrs. A., 1037 Melville.
Clements, A. F., millhand Tytler Mfg. Co., 1-2, 66 Cordova.
Clements, Mrs. J., widow, 587 Howe.
Clements, S. J., tailor, 1-2, 66 Cordova.
Clements, W. G., carpenter, 780 Keefer.
Cleveland, Ed., surveyor, office rm. 4, 519 Hastings W., h. 326 Cordova E.
Cleveland, J. P., contractor, 248 Princess.
Cleveland, Nathan, millwright, 326 Cordova E.
Cleveland, Thos., carpenter, rms. 511 Barnard.
Cliff, A. A., mail clerk, rms. Leland Htl.
Cliffe, T., factoryhand R. C. P. mills.
Clifford, James, locomotive engineer, C. P. R., 1237 Richards.
Clifton, Harry, barber, rms. 228 Abbott.
Cline, Albert, emp. B. C. Sugar Refinery, h. 670 Barnard.
Cline, Fred., cook, 522 Richards.
Cline, John, baker, 3 519 Gore Ave.
Cline, Wm. H., carpenter, 670 Barnard.
Clinton, Rev. H. G. Fiennes, Rector of St. James' Church, 309 Cordova E.
Clochert, D., logger, bds. Granville Htl.
Clode, J., clerk R. C. P. mills, 416 Barnard.
CLOUGH, E., secondhand dealer, 130-132 Powell.
Clough, John, day gaoler, 137 Powell.
Clough, Thos., expressman, 130 Powell.
Clouston, Thos., engineer C. P. R., 927 Homer.
Clowes, John, carpenter, 1136 Granville.
Clubb, James, tailor, emp. Clubb & Stewart, Nelson, west of Nicola.
Clubb, Wm., Clubb & Stewart, merchant, 1010 Nicola.
CLUBB & STEWART, clothiers and gents' outfitters, 160 Cordova, tel. 702.
Clukie, Frank, laborer, rear 213 Cordova E.
Clulow, T. Fred., fisherman, bds. Kings Hotel.
Clyne, H., mgr. H. Bell-Irving & Co., 1537 Robson.
Coats, Thos., laborer, 210 Prior.
Cobb, Frank, steamboat hand, Cosmopolitan.
Cobeldick, John, mining man, 706 Keefer St.
Coburn, Burt, fireman E. H. Heaps & Co., h. 749 Powell.
Coburn, L., sausage maker B. C. Market, rms. 759 Princess.
Coburn, Thomas, grocer, 749 Powell.
Cockburn, Fredk., of W. T. Stein & Co., h. 635 Richards.
Cocking, Carus, bicycle dealer, 19 Hastings W., 317 Harris.
Cochrane, Aubrey K., helper Armstrong & Morrison, h. 549 Grove.
Cochrane, Mrs. Mary, seamstress, Front E.
Code, Miss J. E., stenographer Gen. Supt.'s office C. P. R., rms. 734 Seymour.
Codling, Joseph, retired, "The Minto," 710 Hamilton.
Coe, Wm. Geo., china packer at Skinner & Co., 537 Howe.
Coe, Theo., clerk J. C. Bishop, h. 537 Howe.
C. O. F., Court Mountain View, meets 2nd and 4th Tuesdays, Sullivan blk.
Coffey, Miss, dress and mantle maker, 679 Richards.

**CRESSELL—CYCLE EXPERT** 1731 WESTMINSTER AVENUE. Repairs for all kinds of Wheels.

**LETSON & BURPEE** Machinists and Pattern Makers and Blacksmiths 144 to 148 Alexander St. Tel. 491.
Sole Agents in B.C. for Reeve's Wood Split Pulleys. We keep in stock Shafting, Pulleys, Hangers, Bearings, Flanges, Etc.

**LETSON & BURPEE** DIEMAKERS AND MACHINISTS Tel. 491. Patentees and Sole Manufacturers of 144 to 148 Alexander Street, Vancouver. Dies, Presses and all kinds of Canning Machinery.
LETSON & BURPEE'S Can Wiper, Can Topper, Fish Splitter and Cutter.

**EVANS & HASTINGS,** The Leading and only up-to-date JOB PRINTERS in the City. Neatness, Accuracy, Despatch. Best lines of stock always on hand. Our work speaks for itself.
541 Hastings St., Vancouver, B.C.

Smoke "La Glacona," 'Olga Nethersole" Cigars.
316 Homer Street. J. A. Donaldson, Agent.



Coffin, Alfred, contractor, 1231 Richards.
Coghlan, Thos., conductor, 302 Cordova.
Cohen, cigarmaker Mainland Cigar Factory.
Cohn, L. H., of the B. C. Renovatory, rm. 2, Sullivan blk., 667 Richards.
Coil, William, leading hand C. P. R. shops, 1015 Homer.
Cokimas, B., 427 Harris.
Colassin, Gustave, laborer, 749 Prior.
Colcleugh, W. M., druggist, emp. Nelson & Co., 805 Granville.
Coldwell, Mrs. Charles, widow, 133 Eighth Ave. E.
Coldwell, Chas. V., student, 133 Eighth Ave. E.
COLDWELL, Jos. A., of R. A. Anderson & Co., real estate,, 335 Powell.
Cole, James, W., grocer, 2253 Westminster Ave.
Cole, L. J., grocer, 601-603 Hamilton, tel. 107.
Cole, Mrs. M., 109 Cordova E.
Cole, Sydney, laborer, 628 Powell.
Coleman, Andrew, merchant, bds. Htl. Vancouver.
Coleman, G., of Evans, Coleman & Evans, Burnaby, cor. Bute, tel. 373.
Coleman, Oscar, draughtsman, bds. Regina.
Coleman, Wm., emp. Geo. Wagg, 104-108 Water.
Collcutt, J., wholesale liquors, of J. Collcutt & Co.,, Homer, 1545 Barclay, tel. 291.
Collcutt, J., & Co., wholesale liquors, wines, etc., Metropolitan blk., Homer.
Collier, B., 215 Dufferin.
Collier, Harry, butcher, No. 16 Procter's cabins (2) Carrall.
Collins, Miss Bertha, lodging house keeper "The Victoria" Homer.
Collins, Charles, laborer, rear 226, Park Lane.
Collins, Fredk., machinist, rms. 608 Seymour.
Collins, J. W., 992 Hornby.
Collins, W. L., clerk H. B. Co., 833 Hornby.
Collis, Nan, waiter, Hotel Vancouver, 714 Granville.
Collister, J. F., clerk, rms. 610 Hastings E.
Collson, T. L., emp. H. S. M. Co.

Chas. Woodward
DEPARTMENTAL STORE.
Boots and Shoes
Dry Goods
Clothing
Drugs and Seeds
Stationery and Crockery
Cor. Harris St. and Westminster Ave.

Collyer, Geo., laborer, 313 Cordova E.
Colman, C. A., missionary, 2814 Sophia.
Colombo Tea Co., Chas. M. Tanner, mgr., 712 Robson.
COLONIAL HOTEL, A. Woodhouse, prop., 1302 Granville.
Colquhoun, A., longshoreman, 588 Grove.
Colquhoun, N., coal trimmer C. P. R.
Coltart, Ian, business mgr. "Province," rm. 1, Strathcona blk., 618 Georgia, tel. 697.
Coltart, Isaac, J. D., delivery clerk, R. Bodden, rms. 415 Hastings W.
COLUMBIA BREWERY, Kappler & Co., brewers, Powell, near City Limits.
Columbia Cariboo Gold Mining Co., Frank S. Taggart, mgr director, 419 Hastings W.
Columbia Commercial College, B. E. Lyster, principal.
Columbia Commercial Co, 923 Granville, Yerex & Goldberg.
Columbia Flouring Mills, J. R. Stitt, agent.
COLUMBIA HOTEL, Thos. McWhinnie, prop., 32-40 Cordova E.
Colvin, Jno., carpenter, 19-111 Pender.
Colwell, J., machinist, Savoy Theatre.
Codwill, C., carpenter, 21-111 Pender.
Combs, Frank, clerk, Cosmopolitan.
Combs, John, 1786 Seventh Ave. W.
Combs, John R., builder, Eighth Ave. W., north side cor Cedar.
COMMERCIAL HOTEL, W. E. Foran, prop., Cambie, tel, 264.
COMMERCIAL SAMPLE ROOMS,

LETSON & BURPEE DIEMAKERS AND MACHINISTS Tel. 491. Patentees and Sole Manufacturers of
144 to 148 Alexander Street, Vancouver. Dies, Presses and all kinds of Canning Machinery.
LETSON & BURPEE'S Can Wiper, Can Topper, Fish Splitter and Cutter.

LETSON & BURPEE Machinists and Pattern Makers and Blacksmiths
144 to 148 Alexander St. Tel. 491.
Sole Agents in B.C. for Reeve's Wood Split Pulleys. We keep in stock Shafting, Pulleys, Hangers, Bearings, Flanges, Etc.

JOHN BONNER, PRACTICAL HORSE SHOER (By Examination) COPY OF CERTIFICATE—This is to certify that JOHN BONNER is a qualified Farrier, having a thorough knowledge of the foot and all its bearings, and requirements of shoeing thereof. (Signed) H. & A. HUNTER, examiners at Royal College Veterinary Surgeons, Edinburgh. 14 Powell St., cor. Carrall, Vancouver, B. C.

W. THOS. NEWMAN Inventor and Patentee:
NEWMAN COMBINED GOLDSAVERS
M.C.M. Inst. Author "Hidden Mines," etc. My reports are favorably received in London and Eastern Ontario. 419 Hastings St. W., Van. Tel. 427. P.O. Box

Campbell, NEW YORK TAILOR, For my next Suit.



Stanley Park
BREWERY
ENGLISH ALE
AND PORTER
Family Trade a Specialty.
FRANK FOUBERT, Prop.

Burton S. Parsons, 36 Hastings W., tel. 460.
Commercial Union Assurance Co., Ltd., of London, England, Robertson Bros., agents, 421 Granville.
Comstock Mines B. C., Ltd., H. Bell-Irving & Co., 432 Cordova.
Condell, David, clerk, R. V. Palmers, 929 Westminster Ave., 1433 Barclay.
Condell, T. H., speculator, 1433 Barclay.
Condren, Hugh, fruit dealer, 160 Hastings E., rms. 130 Hastings E.
CONGREGATIONAL CHURCH (First) Rev. J. Herbert Bainton, M. A., pastor.
CONLEY, CHARLES, of Conley & Atkinson, office 418 Hastings W., 62 Granville.
CONLEY & ATKINSON, truck and draymen, office 418 Hastings W., tel. 733.
Conlin, Thos. P., clerk Poodle Dog Htl., 318 Cordova.
Conn, W. H., blacksmith, of Conn & Middler, Cordova E., 652 Eighth Ave. E.
Conn & Middler, carriage builders, 104 Cordova E.
Connacher, H. B., caretaker Baptist Church, in rear of 605 Cambie.
Connacher, R., contractor, 204 E. Cordova.
Connal, Wm. F., draughtsman B. C. E. R. Co., Ltd., 857 Richards.
Connecticut Fire Iinsurance Co., of Hartford, Mellon & Scott, agents.
Conner, Mrs. S. E., (Alex.) widow, 108 Heatley Ave.
Connolly, Jas., rms. 42 Water.
Connolly, Wm., of B. C. Liquor Co., 149 Hastings W., rms. Revere House.
Connon, Jas., photographer, 710 Cambie.
Connon, Mrs. housekeeper, 633 Cambie.
Connors, Harry, machinist, "Province," h. over Kent's Bakery, cor. Hastings and Carrall.
Conroy, M., tallyman tytler Mfg. Co., 501 Cordova E.
Counsell, A. E., rms. 622 Hamilton.
Consumers Cordage Co., of Montreal, A. H. B. Macgowan, agent, 226 Cambie.
Conway, J. L., book-keeper Greenshields, Hastings, 375 Ninth Ave. E.
Conway, Patk., E., book-keeper Crown Hotel, rms. Palace Hotel.
Coogan, J., emp. B. C. Cooperage, h. near Beach Ave. on water front.
Cook, A., emp. B. C. Sugar Refinery, h. 792 Keefer.
Cook, Alex., clerk, H. M. customs, 55 Fifth Ave. E.
Cook, B., pressman "Province," 468 Sixth Ave., Mt. Pleasant.
Cook, Carleton, sugar boiler B. C. Sugar Refinery, h. 792 Keefer.
Cook, David, G., salesman, 715 Cambie.
COOK, E., contractor, rm. 6 Cook blk., office 105 Cordova, h. 1037 Nelson.
Cook, E., farmer, rms. Sherman House, tel. 510.
Cook, Ed., teamster Van. Transfer Co., h. rear 33 Pender.
Cook, Gilbert B., miner, 173-175 Water.
Cook, George, laborer, Klondike Hotel.
Cook, G. F., builder, in rear of 647 Hornby.
Cook, J. H., boot and shoe maker, 319 Richards, h. 719 Hamilton.
Cook, John, mason's helper, 312 Powell.
Cook, John A., selector, 468 Sixth Ave.
Cook, John T., SS. Empress of India, 43 Sixth Ave. W., north side.
Cook, Verg, fire wood dealer, 1569 Westminster Ave.
Cook, Wm., laborer, No. 8 Procter's cabins (No. 2), 532 Carrall.
Cook, W. B., 410 Pender.
Cook, W. F., foreman improvement gang, Stanley Park, h. 1277 Hornby.
COOK, W. S., hotel keeper, Avenue Hotel, 101 Dupont, 414 Keefer.

ALBERT UFFORD, The Only Optician Glasses Ground to Order. 58 Cordova St., Vancouver, B.C.

LETSON & BURPEE Machinists and Pattern Makers and Blacksmiths. 144 to 148 Alexander Street. Tel. 491. Sole Agents in B.C. for Reeve's Wood Split Pulleys. We keep in stock Shafting, Pulleys, Hangers, Bearings, Flanges, Etc.

LETSON & BURPEE DIEMAKERS AND MACHINISTS. 144 to 148 Alexander St., Vancouver. Tel. 491. Patentees and Sole Manufactures of LETSON & BURPEE'S Can Wiper, Can Topper, Fish Splitter and Cutter. Dies, Presses and all kinds of Canning Machinery.

Columbia Brewery ALE, PORTER and LAGER at current prices. A new Outfit and Cold Storage have been recently put in, and we are prepared to fill all orders as above. KAPPLER & CO.

**E. H. HEAPS & CO.** Stationery, Portable and Marine Engines and Boilers, Sawmill, Shinglemill, Sash, Door and Planingmill Machinery. Hot Blast Dry Kiln.
Powell St., and 506 Cordova St., Vancouver, B.C.



Cooke, John, emp. H. S. M. Co., 792 Keefer.
Cooke, Robt. H., carpenter, 551 Sixth Ave. E.
Cooksley, Albert, stenographer, boathouse Vancouver Boat Club.
Cooksley, John J., caretaker Vancouver Club Boat House, west of C. P. R. wharf.
Coombs, Edward, laborer, 409 Seventh Ave. E.
Coombs, J. E., care of E. B. Morgan, Comox.
Cooper, A., 700 Westminster Ave.
Cooper, Alex. Main, miner, wks. 273 Prior.
Cooper, Bernard, engineer, 199 Keefer.
Cooper, Edward, porter Regina Hotel, 200 Water.
Cooper, Ernest, of Cornish & Cooper, 1062 Comox.
Cooper, Frank, emp. H. S. M. Co.
Cooper, James, of Osborn & Cooper, water front, Georgia near Pender.
Cooper, Seth, mill hand, No. 8, 219 Cordova E.
Cooper, W. H., checker C. P. R.
COOTE, JOS., of McLeod & Coote, rms. 603 Cambie.
Cope, Mrs. A., 1038 Robson.
Cope, F. T., contractor, Pacific, west Hornby.
Cope, Wm. H., clerk H. B. Co., rm. 4 Strathcona blk., cor. Georgia and Granville.
Copeland, Richard, of Anderson & Copeland, 150 Water, rms. Carter Hse.
Copeland, R., 14½ Twelfth Ave, Mt. Pleasant.
Copeland, Wm., blacksmith B. C. Sugar Refinery, h., 563 Keefer.
Copland, W. S., office Lefevre blk., solicitor to Garrison, Fitzsimmon & Co., rms. 901 Seymour, tel. 595.
Copp, T. R., millhand Tytler Mfg. Co., 657 Harris.
Coray, Martin O. M., 'longshoreman, 47 Trounce Alley.
Corbett, R. A., chief clerk Dist. Pass. agents office C. P. R., rms. Merchant's Exchange.
Corbett, Patk., porter J. Reed, h. 131 Keefer.
Corbin, R., fisherman, shack near Gambrinus.
Corley, F., second cook Balmoral Cafe, rms. 73 Cordova.
Cordiner, P., farmer, 209 Westminster Ave.
Corey, Sandford, miner, 318 Powell.
Cormier, Samuel, laborer, 302 Jackson Ave.
Cornell, C. N., with Hamilton Mfg. Co., 742 Burrard.
Cornish, B. J., of Cornish & Cooper, 1062 Comox.
Cornish, J. C., master gunnar, 5th Reg. R. C. A., 542 Homer.
Cornish, Percy, canneryman, 728 Granville.
CORNISH & COOPER, contractors, factory 606 Seymour, tel. 371.
Cornwall, Frank R. warehouseman, C. C.Eldridge, 411 Hastings W.
Cornwall, James, teamster, Victoria Drive.
Cornwall, J. E., clerk Bank of Montreal, rms. 786 Bute.
Cornwall, Sam. E., letter carier, room 3, 411 Hastings W.
Cornwall, W. A., clerk Bk. of B. C., h., Beach ave.
Cosgrove, James, laborer, rms. 16 and 17, 95 Granville.
Cosgrove, Robt., machinist C. P. R. shops, 1240 Howe.
Cosman, H. S., of W. Cosman & Son, h., 809 Homer.
Cosman, Whitfield, of W. Cosman & Son, h. 809 Homer.
Cosman, Wm., Jr., Tinsmith, Granville, opp. Hotel Vancouver, 809 Homer.
Cosman, W. & Son, sheet metal workers, 726 Granville.
COSMOPOLITAN HOTEL AND RESTAURANT, J. T. Abray, prop., 101 Cordova.
Costa Luigi, shoeblack, Atlantic caloon, 75 Cordova, h. 424 E. Cordova.
Costello, Dan., box maker, Imperial Oil Co., h. Park Lane.
Costello, John, laborer, emp. C. P. R., 944 Park lane.
Costello, Miss Mary, waitress Metropole Hotel.
Costello, Michael, canneryman, 2607 Sophia, tel. 562.
Costello, Thomas, farmer, Lulu Island, 2607 Sophia.

**LETSON & BURPEE** DIEMAKERS AND MACHINISTS. 144 to 148 Alexander St., Vancouver. Tel. 491.
Patentees and Sole Manufactures of
LETSON & BURPEE'S Can Wiper, Can Topper, Fish Splitter and Cutter. Dies, Presses and all kinds of Canning Machinery.

**LETSON & BURPEE** Machinists and Pattern Makers and Blacksmiths. 144 to 148 Alexander Street. Tel. 491.
Sole Agents in B.C. for Reeve's Wood Split Pulleys. We keep in stock Shafting, Pulleys, Hangers, Bearings, Flanges, Etc.

**Red Cross Brewery** Vancouver, B.C. **Lager Beer**

**GEO. C. HINTON & CO.** ELECTRICAL SUPPLIES and Construction. Fixtures, Motors, Dynamos, Electric Elevators and Mining Machinery. 409 Hastings Street.

**VANCOUVER CONSERVATORY OF MUSIC** 552 Granville St.
Staff of 14 efficient Teachers.
EVERY BRANCH OF MUSIC TAUGHT.



Cotter, W. C. A., cook Europe Hotel restaurant, res. Fairview.
Cottingham, H. M., clerk Savoy, rms. 4& 5 625 Hastings.
Cottle, Chas., express driver, Burt S. Parsons, Trounce alley.
COTTON, A. H., City Editor, News-Advertiser, h. cor. Hastings and Seymour.
COTTON, CECIL F., business mgr. News-Advertiser, and correspondent C. P. R. tel. office, h. cor Hastings and Seymour.
COTTON, HON. C. F., Provincial Minister of Finance, Managing Editor of News-Advertiser, h. cor. Hastings and Seymour.
Cottonwood (The) River (B. C.) Alluvial Gold Mining Co., Ltd. (foreign), Chas. Tetley, agent.
COTTRELL, C. C., bicycles, 556 Granville, rms. Leland Hotel.
Cottrell, M., bookkeeper C. P. R. tel. office, rms. Leland Hotel.
Coughlan, Fred., machinist Armstrong & Morrison's, h. 925 Homer.
Coughlin, Mrs. I., widow, 925 Homer.
Coughtrey, Mrs. L. M., 771 Seymour.
Coulter, Chas. Jos., driver at Braden Co., Comox (new house).
Coulter, W. H., emp. R. C. P. M. Co., 411 Prior.
Coupland, Jos., 526 Pender (upstairs).
COURT HOUSE, S. B. Green, janitor, Hastings and Cambie.
COURT BURRARD, No. 347, I. O. F., meets second and fourth Fridays of each month, at 8 p. m., in the Sullivan Hall, Cordova St. Visiting brethren always welcome. Geo. D. Travis, 1226 Hornby St., C. R.; George H. Tom, 316 Barnard St., R. S.; G. F. Johnstone, 826 Cambie, D. S. C. R.
COURT MOUNTAIN VIEW, No. 369, C. O. F., meets every second and fourth Tuesday in each month in the Sullivan Hall, Cordova St. Visiting brethren always welcome. Thos. T. Langlois, C. R., room 6, Mackinnon Block; T. A. Oddy, Secretary, Mt. Pleasant Fire Hall.
COURT PACIFIC, No. 7627, A. O. F., meets every second and fourth Wednesday in each month. Sutherland Hall, Westminster avenue. Visiting brethren welcome. W. Trythall, C. R.; F. Humphrey, Secretary, 400 Tenth Ave., East.
COURT VANCOUVER, No. 1328, I. O. F., meets every second and fourth Monday of each month, at 8 p. m., in the I. O. O. F. Hall, Archer Block, Mt. Pleasant. Visiting brethren always welcome. M. D. Campbell, C. R., 1203 Howe; M. J. Crehan, R. S., 305 Princess St.; W. R. Owens, C. D. S. C. R., Mt. Pleasant.
Courtney, John, fireman No. 1 Fire Hall, 202 Westminster avenue.
Cowan, Alex., harnessmaker, wks. B. F. Heney, h. 610 Princess.
Cowan, Ed., rms. 257 Keefer.
Cowan, Geo. A., of Cowan & Shaw, barrister, 1202 Cordova, tel. 507.
Cowan, John, factoryman, E. H. Heaps & Co.
Cowan, T., clerk Jo[illegible] & McPhail, 514 Hastings W.
COWAN & SHAW, barristers, &c., 537 Hastings W., tel. 227.
Cowderoy, Harry, printer, Thomson Stationery Co., h. 410 Alexander.
Cowderoy, J. J., accountant, 323 Seymour, h. 551 Hornby, tel. 717.
Cowderoy, W. City Accountant, h. Alexander.
Cowderoy, Geo. M., carpenter, 729 Seventh avenue W.
Cowley, Henry. clerk, No. 16, 220 Keefer.
Cowley, Thomas, mill hand, rms. 534 Cambie, tel. 559.
Cowper, Capt. J., strs. Halifax and Hong Kong, rms. 222 Carrall.
Cowperthwaite, Miss, nurse, rms. 18 & 19, 925 Granville.
Cowperthwaite, F. M., Inspector of Schools, 628 Hamilton.
Cox, Thos., longshoreman, cabin No. 10, 67 Hastings E.
Cox, W. A., accountant, Province, rms. 411 Hastings W.
Coxall, Danl., bottler, 3 Lorne, S.-W. cor. Ont.
Coyle, E. J., Dist Pas. Agt. C. P. R., 608 Granville, tel. 341.
Coyne, Jas., bds. Delmonico.
C. P. R. LOCAL FREIGHT SHEDS, south end of Abbott.
C. P. R. OFFICES (GENL.), 660 Granville.

**CRESSELL--CYCLE EXPERT** 1731 WESTMINSTER AVENUE. Repairs for all kinds of Wheels.

**LETSON & BURPEE** Machinists and Pattern Makers and Blacksmiths, 144 to 148 Alexander Street. Tel. 149. Sole Agents in B.C. for Reeve's Wood Split Pulleys. We keep in stock Shafting, Pulleys, Hangers, Bearings, Flanges, Etc.

**LETSON & BURPEE** DIEMAKERS AND MACHINISTS. 144 to 148 Alexander St., Vancouver. Tel. 491. Patentees and sole Manufacturers of LETSON & BURPEE'S Can Wiper, Can Topper, Fish Splitter and Cutter. Dies, Presses and all kinds of Canning Machinery.

**EVANS & HASTINGS** Have added a complete new outfit in the way of new styles of type, and are prepared to do the best work ever executed in the city. 541 Hastings St.

Smoke "Virginia," "Bancroft," "La Manola" Cigars.
316 Homer Street. J. A. Donaldson, Agent.



C. P. R. STEAMSHIP OFFICES, 656 Granville.
C. P. R. TELEGRAPH OFFICE (BRANCH), 341 Carrall, tel. 378.
Crabtree, Geo. H., clerk Stores Dept. C. P. R., 535 Homer.
Craig, Chas., teamster at J. A. Barwick,, 149 Powell, bds. Glasgow Hotel.
Craig, F. G., McDowell, Atkins, Watson Drug Co., "The Owl," 65b Hornby.
Craig, H. E., cutter, W. A. Mackintosh & Co., 712 Princess.
Craig, J. G., carpenter, 1034 Richards.
Craig, Nathaniel, painter, 436 Sixth Ave. E.
Craig, Robt., Timber Inspector, Columbia Hotel.
Craig, Saml., emp. B. C. Marine Ry., 1018 Keefer St.
Craig, Wm., cook, rms. Ottawa House.
Craig, Chas., teamster, bds. Glasgow.
Crakanthorpe, R. C., tallyman, 334 Hastings E.
Cramer, David, emp. tannery Mt. Pleasant, 710 Westminster Ave.
Cramer, J., peddler, 646 Harris.
Crane, Chas., teamster Van. Transfer Co., 264 Keefer.
Crane, Miss E., saleslady, rms 1040 Alberni.
Crane. John J., canneryman, 135 Keefer.
Crate, H. C., emp. H. S. M. Co.
Crawford, Dan., seaman, No. 8, Proctor's cabins.
Crawford, George, stableman, Miller's Livery, cor. Georgia and Howe.
Crawford, Geo. H., clerk, J. G. Crawford & Co., 1122 Georgia.
Crawford, Joseph, laborer, 161 Ninth avenue W.
Crawford, J. G., of J. G. Crawford & Co., h. 1122 Georgia.
Crawford, R., clerk, 130 Tenth avenue W.
Crawford, T., checker, C. P. R., 161 Hastings E.
Crawford, Thos., night gaoler, h. 826 Harris.
Crawford, William, builder, 714 Homer.
J. G. Crawford & Co., commission merchants, 607 Granville, tel. 600.
CRAWFORD & STEWART, net and twine manufacturers, of Perth and Musselburgh, Scotland, J. S. Tait, Mgr., 531 Granville, tel 555.

Chas. Woodward
DEPARTMENTAL STORE.
Boots and Shoes
Dry Goods
Clothing
Drugs and Seeds
Stationery and Crockery
Cor. Harris St. and Westminster Ave.

Crawley, Pat., blacksmith, the Minto, 710 Hamilton.,
Creagh, A. R., student at law at Davis, Marshall & Macneill, h. 1112 Davie.
Creagh, L. L., clerk Rand Bros., h. 1112 Davie.
Creasor, G. S. contractor, 548 Sixth avenue W.
Creech, Frederick, pressman, Province, 715 Cambie.
Creech, Miss May M., teacher West End School, h. 715 Prior.
Creech, W., Jr., Pressman, Province, 715 Cambie.
Creech, Wm., lithographer, 715 Cambie.
Creed, Denis, miner, Boulder.
Creed, B. A., of Creed, Slater & Co., 1113 Nelson.
Creed, Slater & Co., importers of teas, coffees and cigars, 303 Cordova, tel. 463.
Creelman, Herbert, locomotive engineer C. P. R., 866 Hornby.
Creery, A. McC., of Casement & Creery, Beach avenue, cor Jervis, tel 694.
Crees, F., bartender Bridge Hotel, 980 Westminster avenue.
Creehan, M. J., bookkeeper McDonald Bros, 65 E. Cordova, 305 Princess.
Creighton, Chas. H. clerk Canada Permanent, 1416 Alberni.
Creighton, Frank, longshoreman, 45 Pender.
Creighton, Wm. F. Canada Permanent, 1416 Alberni.
CRESCENT, THE. Frank Morgan,

LETSON & BURPEE DIEMAKERS AND MACHINISTS. 144 to 148 Alexander St., Vancouver. Tel. 491.
Patentees and sole Manufacturers of
LETSON & BURPEE'S Can Wiper, Can Topper, Fish Splitter and Cutter. Dies, Presses and all kinds of Canning Machinery.

LETSON & BURPEE Machinists and Pattern Makers and Blacksmiths. 141 to 148 Alexander Street. Tel. 149.
Sole Agents in B.C. for Reeve's Wood Split Pulleys. We keep in stock Shafting, Pulleys, Hangers, Bearings, Flanges, Etc.

John Bonner, Practical Horse Shoer. Only Certificated Farrier in the District. Award First Prize at Royal Agricultural and Industrial Society's Exhibition, 1890 and 1896. New Westminster, B.C. Horses with contracted Feet, Fallen Soles, Corns and Side Bones a specialty. 14 Powell Street Cor. Carrall, Vancouver B.C.

W. THOS. NEWMAN Inventor and Patentee: NEWMAN COMBINED GOLDSAVERS
M.C.M. Inst. Author "Hidden Mines," etc. My reports are favorably received in London and Eastern Ontario. 419 Hastings St. W., Van. Tel. 427. P.O. Box 62.

Campbell, NEW YORK TAILOR, For my next Suit.



Stanley Park
BREWERY
ENGLISH ALE
AND PORTER...
Family Trade a Specialty.
FRANK FOUBERT, Prop.

prop., Beach Ave., west of Denman, tel. 627.
Cressard, Wm., emp. R. C. P. mills.
Crescell, William, machinist, 1731 Westminster Ave.
Crews, Reginald, real estate, Todd, Johnson & Co., Cordova St., 114 Lansdowne St.W.
Crickmay, A. E., of Crickmany Bros., North Vancouver.
Crickmay, E. J., purser H. B. Co. River steamers, 883 Burrard.
Crickmay, F. G., customs broker, of Crickmay Bros., 383 Burrard.
Crickmay, Wm., C. E., Room 4, 514 Hastings.
CRICKMAY BROS, Customs Brokers, 627 Hastings W., tel. 400.
Crimmins, Bert., hypnotist, rms. 607 E. Cordova.
Cripps, Chas., contractor, bricklayer, 1310 Burrard.
Cripps, James, bricklayer, rms. 1310 Burrard.
Crisp, A. V., salesman McLenan& McFeeley, 1506 Robson.
Crisp, W. T. farmer, 1506 Robson.
Critch, Miss Alice, bookkeeper H. B. A. Vogel Commercial College, 930 Princess.
Critch, Chas., soap maker Royal Soap Co., h. 930 Princess.
CRITCH, GEORGE L., of H. Critch & Son, blacksmith's 68 Alexander, res. 930 Princess.
CRITCH, HENRY, blacksmith of H. Critch & Son, 68 Alexander, res. 930 Princess.
CRITCH, H., & SON, general blacksmith's, 68 (34) Alexander.
CRITCHLOW, W. ARTHUR, accountant, bds. 136 Water.
CRITERION SALOON, Kent and Magnus, props., 431 Granville, tel. 280.
Crockett, Capt. C. E., str. City of Columbia, 1204 Seymour.
Croft, R., logger, bds. Granville Hotel.
Crofts, J. C. T., of Ferguson & Crofts, consulting and mechanical engineer, Lefevre blk., h. 943 Howe, tel. 595.
CROLL, D., emp. H. S. M. Co.
Crombie, J. G., auditor, 790 Keefer.
Crompton, Thomas, machinist C. P. R. shops, 74 Front W.
Cronyn, V. F., clerk Bank of Montreal, 544 Burrard.
Cronk, B., C. P. R., rms. Golden Gate Hotel.
Cronk, B. M., gardener, Grant, Grand View.
Cronshaw, J., rm. 17 Ferguson blk.
Crook, A. T., salesman Shelton & Co., 826 Howe.
Crook, Chas., of Crook, Barsby & Co., 36 Cordova, h. in rear 424 Westminster Ave.
CROOK, BARSBY & CO., real estate agents, 36 Cordova (up-stairs).
Crookall John, dry goods and crockery store, 2551 Westminster Rd.
Cropley, A. A., drug clerk Sutherland & Co., 617 Hamilton.
Cross, C. W., cook 1321 Richaords.
Cross, G., of Cross & Co., soda water mfgs., 133 Hastings, h. 319 Barnard.
Cross, G. B., barber, rms. Palace Hotel.
Cross, L. J., mgr Metropolitan Cigar Co., 251 Georgia, tel. 597.
Cross, Thos. H., sorter Post Office, rm. No. 3, 871 Granville.
Cross, W. B., cook, J. Oben, rms. New Fountain.
Cross, W. W., clerk Metropolitan Cigar Co., 508 Hastings W.
CROSS & CO., Soda Water Mfgs., 133 Hasteings E.
Cross & Ridout, contractors and builders, rm. 21, 309 Cordova.
Crosby, Aaron, teamster R. V. Palmer, 547 Eighth Ave. W.
Crosby, Mrs. Margaret, 547 Eighth Ave. W.

ALBERT UFFORD, The Only Optician Glasses Ground to Order. 58 Cordova St., Vancouver, B.C.

LETSON & BURPEE Machinists and Pattern Makers and Blacksmiths. 144 to 148 Alexander Street. Tel. 491.
Sole Agents in B.C. for Reeve's Wood Split Pulleys. We keep in stock Shafting, Pulleys, Hangers, Bearings, Flanges, Etc.

LETSON & BURPEE DIEMAKERS AND MACHINISTS. 144 to 148 Alexander St., Vancouver. Tel. 491.
Patentees and Sole Manufacturers of
LETSON & BURPEE'S Can Wiper, Can Topper, Fish Splitter and Cutter. Dies, Presses and all kinds of Canning Machinery.

Columbia Brewery ALE, PORTER and LAGER at current prices. A New Outfit and Cold Storage have been recently put in, and we are prepared to fill all orders as above. KAPPLER & CO.

**E. H. HEAPS & CO.** Mining Machinery, Diamond Drills, Pumps, Air Compressors, Brick and Tile Machinery, Hoisting Engines.
Powell St., and 506 Cordova St., Vancouver, B.C.



Crosby, S., messenger C. P. R., Telegraph Office, 547 Eighth Ave. W.
Crow, cattle man, rm. 3, 1305 Hornby.
Crow, John, cigarmaker Kurtz & Co., 421 Keefer.
CROWDER, JOHN S., of Crowder & Penzer, merchant, 1397 Nelson.
CROWDER & PENZER, coal and produce merchants, west end of Harris, tel. wharf 36, city office, 389.
Crowe, P. M., cor. Robson and Hornby.
Crowe, S. J., builder and contractor, 1124 Seymour.
Crowley, Patrick, logger, Europe Hotel.
CROWN SOAP WORKS, 300 Harris.
Croy, Wm., carpenter, 409 Powell.
Cruden, Alex., carpenter, 814 Richards.
Cruickshank, G. Alex., letter carrier Post Office, 306 Thirteenth Ave. E.
Cruise, George, steward Badminton, rms. 559 Hamilton.
Crummer, W. H., carpenter, 6 Seventh Ave. W.
Crush, Ernest, h. 3 in rear of 14 Cordova E.
Crysler, Albert H., tallyman, Hastings mill cabins.
Cudney, Frank, painter, rms. "The Victoria," Homer.
Cullen, Wm., emp. City, 247 Prior.
Culley, Chas., shoe mfgs., rm. 4, 121 Hastings, 1010 Cordova E.
Culley, Chas., jr., shoemaker, 1010 Cordova E.
Cummins, C. J., painter and decorator, 847 Howe.
Cummins, G. D., checker C. P. R., 700 Cambie.
Cummins, Joseph, rm. 16, 14 Cordova.
Cummins, Pat., logger, Sunnyside Htl.
Cummins, Samuel, 'longshoreman, in rear 974 Princess.
Cummins, Thos., Parson s' Produce Co., warehouse man, 513 Richards (upstairs).
Cuminings, Mrs., emp. Dominion Steam Laundry.
Cummings, A., emp. City Water Works.
Cummings, H. G., cooper, 1381 Richards.
Cummings, W., logger, bds. Granville Hotel.
Cummings, Wm., bartender, Klondike Hotel.
Cummings, W. J., machinist, foreman B. C. Cooperage, 1381 Richards.
Cumyow, W. A., clerk O. L. Spencer, Chinese Court Interpreter, h. 458 Hastings E.
Cunningham, engineer str. Cutch.
Cunningham, James, 'longshoreman, 1172 Hornby.
Cunningham, John P., clerk Leland Hotel.
Cunningham, Mrs. L., widow, 525 Pender.
Cunningham, M., clerk General Freight Dept., C. P. R., Seventh Ave. Fairview.
Cunningham, Michael, builder & contractor, 910 Gore Ave.
Cunningham, Sam, clerk Delmonico Hotel.
Cunningham, Thos., manufacturing agent, 616 Seventh Ave. W.
Cupps, T. H., 957 Hornby.
Curran, James, emp. C. P. R., 1205 Homer.
Curran, John, carpenter's apprentice, 1205 Homer.
Currell, J., binder Clarke & Stuart, Seventh Ave. W.
Currell, John, city saw filer and cutler, 39 Hastings E., h. 227 Keefer.
Currell, Joseph, printer, Trythall & Sons, 227 Keefer.
Currelll, J. W., saw filer, 513 Pender, h. in rear 227 Keefer.
Currie, Mrs. Alex., widow, 1770 Seventh Ave. W., south side.
Currie, A. G. H., real estate agent Rand Bros., 315 Cambie, 1138 Robson.
Currie, Miss Flora, teacher Fairview School, 17770 Seventh Ave. W.
Currie, J. J., emp. H. S. M. Co.
Currie, Miss Matt., clerk Drysdale, Cordova, 1770 Seventh Ave. W., south side.
Currie, Samuel A., carpenter, 820 Hamilton.
Currie, V. M., telegraph operator, C. P. R.
Currie, McWilliams & Co., Robt. Ward & Co., agents.
Curry, Francis, carpenter, 1128 Comox.
Curtis, Chas., millwright, 306 Cordova E.
Curtis, John P., grocer and confectioner, 614 Westminster Ave.
Curry, Matthew, bartender 1024 Eleleigh.

**GEO. C. HINTON & CO.** ELECTRICAL SUPPLIES and Construction. Fixtures, Motors, Dynamos, Electric Elevators and Mining Machinery. 405 Hastings Street.

**Red Cross Brewery** Vancouver, B.C. **Lager Beer**

**LETSON & BURPEE** DIEMAKERS AND MACHINISTS. 144 to 148 Alexander St., Vancouver. Tel. 491. Patentees and Sole Manufacturers of LETSON & BURPEE'S Can Wiper, Can Topper, Fish Splitter and Cutter. Dies, Presses and all kinds of Canning Machinery.

**LETSON & BURPEE** Machinists and Pattern Makers and Blacksmiths. 144 to 148 Alexander Street. Tel. 491. Sole Agents in B.C. for Reeve's Wood Split Pulleys. We keep in stock Shafting, Pulleys, Hangers, Bearings, Flanges, Etc.

**VANCOUVER CONSERVATORY OF MUSIC** 552 GRANVILLE ST.
The leading Conservatory of the Pacific Coast.
Manager, A. In'tveld-Francis. Director, Adolf Gregory.



Curry, Shadwell, Victoria House.
Curtis, William, laborer, 113 Dufferin E.
Cusick, Robt., emp. Star Billiard parlors, rms. Ferguson blk.
Customs Bonded Warehouse No. 6, 927 Granville.
Cuthbertson, T. B., clerk Sheasgreen & Co., 391 Hastings W., rms. Hornby.
Cutler, Geo., electrician Geo. C. Hinton & Co., 887 Hornby.
Cyrs, T. D., logger, bds. Granville Htl.
Czar, Frank, bartender, 226 Harris.

FOR
**Fire, Life and Accident**
**INSURANCE**
CALL UP
**J. W. PRESCOTT,**
Agent for SUN LIFE ASSURANCE CO'Y OF CANADA.
METROPOLITAN BLOCK.
Corner Homer and Hastings Street, Vancouver
Telephone 385.

# D

Dafoe, Jas. Roy, builder, 1320 Alberni.
Dafoe, Victor, boatbuilder water front, cor. Pender and Georgia, 1320 Alberni.
Dagnall, H., machinist, 322 Harris.
Daggett, Ralph S., clerk Clarke & Stuart, 833 Hornby.
Daggett, Wellington L., clerk F. R. Stewart & Co., 833 Hornby.
Daintree, rms. 587 Howe.
Dairon, David A., plasterer, 835 Seventh Ave. W., Fairview.
Dairon, James, plasterer, 835 Seventh W., Fairview.
Dak Lee Laundry, 167 Water.
Dale, Godfrey P., clerk, rms. 318 Keefer.
Dallamore, James, miner, 936 Seventh Ave. E.
Dalton, Frank, teamster Tait's mill, Third Ave. W.
Dalton, Geo. C., expressman, 1130 Nelson.
Dalton, James, laborer R. C. P. mills, 1621 Westminster Ave.
Dalton, John Franklin, teamster, Third Ave. W.
Dalton, John R., builder, 1130 Nelson.
Dalton, R., electrician, east of Abbott street wharf.
Dalton, W. T., architect, 622 Hastings W., 1319 Georgia, tel. 662.
Dalzell, Geo., miner, 149 Tenth Ave. E.
Dammmar, H., coal trimmer C. P. R.
Dana, A. J., purchasing agent C. P. R., 1230 Robson, tel. office 28, res. 315.
Dana, John, clerk, rms. Balmoral.
Danaher, J. A., clerk Johnson & Kerfoot, Eveleigh.
Daniels, F. H., 1172 Haro.
Daoust, J., tailor, bds. Mountain View Hotel.
Darby, John, S. A. officer, bds. 160 Water.
Darcy, Harry, painter, wks. E. Spillman, rms, Carter House.
Darg, W., clerk C. P. R., Telegraph Office, 668 Granville (2nd floor).
Darling, Frank, agent for Darling Bros. elevator; Roebling's, wire rope; Sadler & Haworth, belting; Drummond McCall Co., water works supplies, 322 Cambie, h. 939 Broughton.
Darling, Henry, mgr. U. S. S. Co., h. 1040 Barclay, tel. 442.
Darling, N. D., commercial traveller, 621 Prior.
Darlington, William, slaughter man B. C. Market Co., bds. New Fountain.
Dashway, Charles, hotel keeper Ottawa House, 1461 Pender.
Davey, Frank, boatbuilder A. Wallace, rms. 517 Pacific.
Davey, Reginald, emp. G. E. Trorey, rms. 517 Pacific.
Davey, Wm., teamster Robertson & Hackett, rms. 517 Pacific.
Davidson, —., Adelaide House, 741 Bute.
Davidson, A. C., engineer E. H. Heaps & Co., 1347 Seymour.
DAVIDSON, C. N., of Davidson Bros., jewellers, Burrard, cor. Robson.
Davidson, Frank J., butcher Williams, 16 Hastings E., 14 Hastings, 627 Homer.
Davidson, Geo., teamster Atkins &

**CRESSELL—CYCLE EXPERT** 1731 WESTMINSTER AVENUE. Repairs for all kinds of Wheels.

**LETSON & BURPEE** Machinists and Pattern Makers and Blacksmiths. 144 to 148 Alexander Street. Tel. 491.
Sole Agents in B.C. for Reeve's Wood Split Pulleys. We keep in stock Shafting, Pulleys, Hangers, Bearings, Flanges, Etc.

**LETSON & BURPEE** DIEMAKERS AND MACHINISTS. 144 to 148 Alexander Street, Vancouver. Tel. 491. Patentees and Sole Manufacturers of LETSON & BURPEE'S Can Wiper, Can Topper, Fish Splitter and Cutter. Dies, Presses and all kinds of Canning Machinery.

**EVANS & HASTINGS** THE LEADING CITY PRINTERS BOOK JOB AND COMMERCIAL WORK
541 Hastings Street, Vancouver, B.C.

Smoke "Varina," "Melrose," "Kilty" Cigars.
316 Homer Street. J. A. Donaldson, Agent



Johnson, 312 Cambie.
Davidson, H. N., Bank of B. C., 1038 Robson.
Davidson, John, carpenter, 403 Princess.
Davidson, John, miner, 342 Barnard.
Davidson, J. A., barber, wks. C. Anderson, 1347 Seymour.
Davidson, J. G., 313 Georgia.
Davidson, Wm., factory hand E. H. Heaps & Co., 205 Carrall.
Davidson, Wm., foreman Tait's mill, Third Ave. W.
Davidson, William, machinist B. C. Foundry, 44 Eighth Ave. E., Kero Cottage.
Davidson, Wm., machinist R. C. P. mills, 300 Prior.
Davidson, Wm. G., pipe maker, Armstrong & Morrison, h. Eighth Ave., Mt. Pleasant.
Davidson, A. A., & Co., real estate, loans and mining brokers, 159 Cordova.
DAVIDSON BROS., jewellers and watchmakers, 146-148 Cordova, tel. 51.
Davidson, Thos., Mfg. Co., Ltd., of Montreal, John Burns, jr., agent, 313 Water.
Davie, Charles, boot and shoe maker, emp. H. Harvey, 867 Seymour.
Davie, W., wks. Robertson & Hackett, Vermilyea blk.
Davie, W., foreman No. 2 Fire Hall, 867 Seymour.
Davies, Arthur, conductor electric railway, 132 Lansdowne E.
Davies, H. H., bookkeeper Brackman & Ker, 1143 Comox.
Davies, Thos., watchman Evans, Coleman & Evans.
Davies, Wm., machinist C. P. R. shops, rm. 2, cor. Smithe & Granville.
Davies, W., tailor, 50 Water.
Davies, Theo. H., & Co., Ltd., of Honolulu, S. I., agents The Vancouver Agency, Ltd., J. G. Crawford, mgr.
Davis, Alf. J., coach painter C. P. R., 65 Ninth Ave. W.
Davis, A. C., emp. H. S. M. Co., 424 Westminster Ave.
Davis, Benjamin, laborer, 1-409 Keefer.
Davis, E. A., lath maker, cabin No. 3, 774 Homer.
Davis, Elliott, laborer, 411 Keefer.

Chas. Woodward
DEPARTMENTAL STORE.
Boots and Shoes
Dry Goods
Clothing
Drugs and Seeds
Stationery and Crockery
Cor. Harris St. and Westminster Ave.

DAVIS, E. P., Q. C., of Davis, Marshall & Macneill, office over Bank of British Columbia, h. 1107 Seaton, cor Thurlow, tel. 163.
Davis, F., clerk Robertson & Hackett, h. 1800 Eighth Ave., Fairview.
Davis, Geo., miner superintendent, Alexander mine, rms. Sherman House
Davis, Geo., clerk wholesale, rms. 737 Hamilton.
Davis, Geo., grocer, 515 Richards.
Davis, H., shoeblack of Clay & Davis, rms. Europe Hotel.
Davis, H. H., emp. Van. Sash and Door Factory, 1143 Comox.
Davis, H. P., painter, 1043 Burnaby.
Davis, James, longshoreman, No. 12 Procter's cabins (2).
DAVIS, J. K., hall paper and painter's supplies, office 4 Hastings E., h. 605 Cambie.
Davis, R. C., commercial traveller, DeBeck blk., 336 Hastings W., h. 1128 Barclay.
Davis, Wm., painter, rms. 706 Seymour.
Davis, W. T., emp. C. P. R. shops, 652 Smithe.
DAVIS, MARSHALL & MACNEILL, barristers, solicitors, etc., offices over Bank of British Columbia, tel. 170, P. O. box 768.
Davison, Miss E., caretaker 199 Keefer.
DAVISON, F. G., of Franklin & Davison, 617 Homer.
Davy, Ben, hardware clerk, rms. Palace Hotel.
Dawe, Albert, Captain str. Capilano, 657 Prior.

LETSON & BURPEE DIEMAKERS AND MACHINISTS. Tel. 491. Patentees and Sole Manufacturers of
144 to 148 Alexander Street, Vancouver. Dies, Presses and all kinds of Canning Machinery.
LETSON & BURPEE'S Can Wiper, Can Topper, Fish Splitter and Cutter.

LETSON & BURPEE Machinists and Pattern Makers and Blacksmiths.
Sole Agents in B.C. for Reeve's Wood Split Pulleys. We keep in stock Shafting, Pulleys, Hangers, Bearings, Flanges, Etc.
141 to 148 Alexander Street. Tel. 491.

JOHN BONNER, PRACTICAL HORSE SHOER (By appointment) COPY OF CERTIFICATE.—This is to certify that JOHN BONNER is a qualified farrier, having a thorough knowledge of the foot and all its bearings, and requirements of shoeing thereof. (Signed) H. A. HUNTER, Examiner at Royal College of Veterinary Surgeons, Edinburgh. 14 Powell St., cor. Carrall, Vancouver, B.C.

W. THOS. NEWMAN Inventor and Patentee: NEWMAN COMBINED GOLDSAVERS
M.C.M. Inst. Author "Hidden Mines," etc. My reports are favorably received in London and Eastern Ontario. 419 Hastings St. W., Van. Tel. 427. P.O. Box 69.

Campbell, NEW YORK TAILOR, For my next Suit.



Stanley Park
BREWERY
ENGLISH ALE
AND PORTER...
Family Trade a Specialty
FRANK FOUBERT, Prop.

DAWSON, COLE, hotel keeper, Glasgow Hotel, Westminster Ave.
Dawson, G. W., mgr. Brunswick Canning Co., 928 Howe.
Dawson, J. S., 719 Richards.
Dawson, John S., carpenter, bds. Glasgow Hotel.
Day, Edward, carpenter, No. 16, 219 Cordova E.
Day, J., logger, bds. Granville Hotel.
Day, 307 Keefer.
Day, Wm., bartender. rms. Avenue Hotel.
Deacon, E. J., barrister, of Martin & Deacon, 1226 Robson, tel. office, 396, res. 352.
DEAL, FREDK., grocer of Deal & Son, 513 Richards.
DEAL & SON, SQUARE DEAL GROCERY, 513 Richards.
Dean, W. A., agent Metallic Roofing Co., Toronto, Beach Ave.
Deane, C. V. S., engineer, str. Columbia.
Deane, E. B., real estate clerk Banfield & Co., rm. No. 6, 22 Cordova, Pendrell (new house).
DeBeck, Geo. W., mining broker, 751 Hornby, tel. 143.
DeBeck block, 334-338 Hastings W.
DeBou, Ed., emp. B. C. Fruit Canning & Coffee Co., 1107 Homer, h. cor Tenth Ave. and Carolina.
DeBou, Joseph, carpenter, 510 Richards.
DeBou, William H., foreman Tait's mill, 578 Tenth Ave. E., cor. Carolina.
Deck, Milton, fruit, candies and tobacco, 317 Carrall, h. 549 Tenth Ave. E., Mt. Pleasant.
DECKER, JOHN, Crown saloon, saloon keeper, 220 Carrall, h. 1039 Nelson.
Deckert, Otto, cellar man Red Cross Brawery, Seaton, 330 Dunsmuir.
Deckert, Max, Superior Bakery, 378 Fifth Ave. E.
Deckert & Tietze, Superior Bakery, cor. Dufferin and Fifth Ave., 378 Fifth Ave. E.
Deckey, W., clerk C. Woodward, h. 392 Eighth Ave.
Decota, J., logger, Sherman House.
DeCou, W. A., telegraph operator C. P. R., rms. 736 Richards.
De Force, A., carpenter, rms. 910 Westminster Ave.
De Forest, E. B., B. C. Box Factory, box maker, 719 Richards.
De Forest, H. J., artist, 668 Granville (2nd floor).
DeGendron, J., emp. Robertson & Hackett, 515 Cordova E.
Deighton, Geo., painter, wks. Clarkson & Mayne, rms. 726 Hamilton.
Deighton, Jas. A., plasterer, 726 Hamilton (up-stairs).
Deighton, Wm., painter, 726 Hamilton, wks. Clarkson & Mayne.
DeLage Bros., painters and decorators, cor. Westminster Ave. and Harris.
Delaney, Frank, book-keeper, Revere House.
De la Vallee, Poussin H., Civil Engineer, 1131 Pendrell.
DeLees, Edward, stonecutter, 9-625 Hastings W.
Delmas, C., stonecutter, 952 Park Lane.
Delmas, P., stonecutter, 952 Park Lane.
Delmonico dining room, 497 Seymour.
Delmonico Hotel, T. Donoran, prop., 601 Pender.
de Mello, Arthur, clerk, rms, 210 Westminster Ave.
Demestri, John, fisherman, near Granville Bridge.
Dempsey, Hugh, hotel keeper, 713 Camble.
Dempsey, Wm., B. C. Sugar Refinery, 1032 Princess.
Demstedt, George, pipe maker at Armstrong & Morrison, h. 143 Seventh Ave, Mt. Pleasant.

ALBERT UFFORD, The Only Optician Glasses Ground to Order. 58 Cordova St., Vancouver, B.C.

LETSON & BURPEE Machinists and Pattern Makers and Blacksmiths 144 to 148 Alexander St. Tel. 491. Sole Agents in B.C. for Reeve's Wood Split Pulleys. We keep in stock Shafting, Pulleys, Hangers, Bearings, Flanges, Etc.

LETSON & BURPEE DIEMAKERS AND MACHINISTS. 144 to 148 Alexander Street, Vancouver. Tel. 491. Patentees and Sole Manufacturers of LETSON & BURPEE'S Can Wiper, Can Topper, Fish Splitter and Cutter. Dies, Presses and all kinds of Canning Machinery.

Columbia Brewery ALE, PORTER and LAGER at current prices. A new Outfit and Cold Storage have been recently put in, and we are prepared to fill all orders as above. KAPPLER & CO.

E. H. HEAPS & CO. MANUFACTURERS OF RED CEDAR SHINGLES, LUMBER, EXCELSIOR, ETC.
Powell St., and 506 Cordova St., Vancouver, B.C.



Denley, Chas., coook, Central Hotel.
Dennis, Chas., clerk, h. 1125 Homer.
Dennis, C. B., dry goods clerk, rms. 1125 Homer.
Dennis, E. P., pattern maker Armstrong & Morrison, 1131 Homer.
Denton, Edwin, letter carrier Post Office, 74 cor. Dufferin E. and Quebec.
De Pencier, Henry, Manager Van. Sash & Door Factory, 2351 Westminster Ave.
De Pencier, J. T., book-keeper J. B. Maclaren, rm. 21 Inns of Court bldg., h. 2357 Westminster Ave.
Depot Supply stores, R. Dixon, 630-632 Cordova.
Derousie, Alvin, washer Pioneer Steam Laundry, 1250 Richards.
Derrah, William, barber, 306 Cordova E
Derraugh, W., apprentice cigarmaker, Mainland Cigar Factory.
De Saint, Laurent Baron, rm. 13 Inns of Court, French Consul, h. 1129 Pendrell.
De Santis, James, barber, Powell, cor. Heatley.
Desbrisay, Lestocq P. W., civil engineer C. P. R., Penticton, 2849 Westminster Ave.
DesOrimer, Mme. R., widow, rms. 667 Richards.
Desrosiers, Magloire, dealer in stoves and tinware, 214 Carrall, 526 Helmken, tel. 601.
Desrosiers, Michele, tinsmith and cornice maker, wks. Magloire Desrosiers, 214 Carrall, h. 650 Hastings E.
Dester, Mrs. Gerald, 949 Hornby.
Devin, John, Boulder.
Devine, nurse, rm. 15, 925 Granville.
Devine, Harry T., clerk City Treasury Office, 449 Sixth Ave. E.
Devine, Mrs. John, widow, 457 Sixth Ave. E.
Devlin, Jos., harness maker, wks. 13 Cordova E., 1080 Hornby.
Devlin, J. D., dry goods merchant Scott & Devlin, 1033 Melville, tel. 617.
Devlin, W., messenger Peach & Laursen, 1080 Hornby.
Devlin & Johnson, harness makers, 13 Cordova E.
Devonport, Wm., miner, bds. 136 Water.
Dewhurst, Robert, machine hand Pioneer Steam Laundry, h. 848 Richards.
DeWitt, H. Clarence, laborer, Carter House.
DeWitt, J. T., carpenter, 518 Gore Ave.
DeWitt, Joe, of Schmidt & DeWitt, Queen's Hotel, rms. New Fountain.
DeWolf, Elwell T., clerk Van. Hardware Co., 833 Hornby.
DeWolf, Geo., mining broker and financial agent, office with R. G. Tatlow, Bank of B. C. bldg., Richards, h. 1203 Georgia.
DeWolf, H., millhand Tytler Mfg. Co., 412 Barnard.
DeWolf, John W., book-keeper S. Fader, 412 Barnard.
DeWolf, L. C., carpenter, 622 Dunlevy Ave.
DeWolf & Co., mining brokers and financial agents, office Bank of B. C. bldg., Richards.
D'Gendron, Madame, Parisian dressmaker, 66 Cordova.
Diamond, C. T., Secretary G. T. Legg, rms. 912 Hornby.
Diamond, J. H., wharfinger U. S. S. Co., rms. 912 Hornby.
Diamond, William, laborer, 425 Tenth Ave. E., cor. Victoria.
Diaz, Ramon, mfr. of stringed instruments, 15 Cordova E.
Dibb, Mrs. Caroline, widow, Third Ave. W.
Dibb, Frank, plumber, Third Ave. W.
Dibb, F. W., emp. B. C. Box Factory, Third Ave. W.
Dibb, Richard, painter, Third Ave. W.
Dibden, J. A., of Dibden & Doherty, 165 Hastings E., h. 759 Princess.
Dibden & Doherty, barbers, 165 Hastings E.
Diamond, W., laborer McKenzie Bros., 327 Tenth Ave. E.
Dickens, B. F., advertising manager "Province," 736 Richards.
Dickie, George A., electrician Dufferin W.
Dickie, James A., clerk H. B. C., 578 Burrard.
Dickie, Robert, stonemason, 1327 Hornby.
Dickie, Robert Alex., machinist McNair's mill, 1327 Hornby.
Dickey, Nathl., clerk Woodward's dry goods, 372 Eighth Ave. E.

LETSON & BURPEE DIEMAKERS AND MACHINISTS. 144 to 148 Alexander Street, Vancouver. Tel. 491. Patentees and Sole Manufacturers of LETSON & BURPEE'S Can Wiper, Can Topper, Fish Splitter and Cutter. Dies, Presses and all kinds of Canning Machinery.

LETSON & BURPEE Machinists and Pattern Makers and Blacksmiths 144 to 148 Alexander St. Tel. 491. Sole Agents in B.C. for Reeve's Wood Split Pulleys. We keep in stock Shafting, Pulleys, Hangers, Bearings, Flanges, Etc.

Red Cross Brewery Vancouver, B.C. Lager Beer

GEO. C. HINTON & CO. ELECTRICAL SUPPLIES and Construction. Fixtures, Motors, Dynamos, Electric Elevators and Mining Machinery. 409 Hastings Street.

VANCOUVER CONSERVATORY OF MUSIC 526 Granville St.
Staff of 14 efficient Teachers.
EVERY BRANCH OF MUSIC TAUGHT.

CRESSELL—CYCLE EXPERT 1731 WESTMINSTER AVENUE.
Repairs for all kinds of Wheels.



Dickinson, Willard, teamster, 611 Homer.
Dickinson, W. J., moulder, Pollock & Dickinson, h. 628 Harris.
DICKINSON & BROWN, flour, feed and produce, 322 Westminster Ave., tel. 161.
Dickson, Mrs. M. J., 515 Westminster Ave.
Dickson, Wm., tea and coffee importer, 113 Hastings E.
Dickson, Wm. S., prop., Real Estate Exchange, h. 622 Burrard.
Diehl, J., wks. Robertson & Hackett.
Dillabough, J., repairer N. W. & B. I. Telephone Co.
Dilling, A. M., 202 Keefer.
Dillingham, E., bartender Imperial Htl.
Dines, Alfred, plasterer, No. 2 Beattie Lane.
Dingman, O. H., traveller Parsons' Produce Co., rms. 736 Richards.
Dinsdale, John, nightwatchman, 308 Water.
Dinsley, No. 6, 220 Keefer.
Dinsmore, Mrs. 109 Cordova E.
Dinsmore, A., cooper C. P. R.
Dinsmore, George, teamster Vancouver Transfer Co., rms. 302 Cordova E.
Dinsmore, Mrs. Mary, proprietress boarding house, 117 Cordova E.
Dinsmore, R., millhand Tytler Mfg. Co., 117 Cordova E.
Dinsmore, Robt., emp. McDonald Bros., 117 Cordova E.
Dinsmore, Robt. Jno., shoemaker, bds., 117 Cordova E.
Dinsmore, Stanley James, expressman, bds. 117 Cordova E.
Dinsmore, Thos., brakeman, 313 Hastings E.
Dinsmore, Wm., shoemaker, 117 Cordova E.
Dinsmore, W. H., wks. Royal Grocery, h. 117 Cordova E.
Diplock, A. B., accountant and notary public of Diplock & Lees, rm. 3 Ferguson blk., h. North Vancouver.
DIPLOCK & LEES, accounts and general agents, rm. 3 Ferguson blk., tel. 660.
Disher, Wm., carpenter, bds. 136 Water.
Disney, Will, laborer, 1851 Seventh Ave.
Ditmars, W. C., accountant, office Armstrong & Morrison, rms. Badminton.
Dittberner, Gus, clerk Atlantic, 32 Cordova.
Dittberner, H. F., clerk Atlantic, 32 Cordova.
Dittmayer, W. C., secretary W. H. Armstrong, rms. 864 Burrard.
Dixon, clerk, rms. 513 Westminster Ave.
Dixon, A., millhand H. S. M. Co., 4 in rear of 14 Cordova E.
Dixon, E. C., grocer, Bonanza store, 828 Powell, tel 604.
Dixon, Geo., engineer, 537 Homer.
Dixon, James, dealer in mining stocks, 356 Barnard.
Dixon, John P., seaman, rms. 15 Hastings E.
Dixon, Jos., foreman carpenter Cornish & Cooper, 520 Church.
Dixon, J. C., commercial merchant, 1006 Nelson.
DIXON, J. C., mfg. agent hides and wool, warehouse 62 Alexander, 122 Alexander, res. 1006 Nelson.
DIXON, R., grocer, Depot Supply Stores, 630-632 Cordova, h. over same.
Dixon, S., carpenter, 731 Richards.
Dixon, S. J., 109 Heatley.
Dixon, William C., night foreman R. C. Mill, 480 Seventh Ave. E.
Dixon, W. H., of Ladley & Dixon, h. 513 Westminster Ave.
Dobbin, Geo., carpenter, rms. 15 Hastings E.
Dobbin, Leonard, engineer 1078 Pendrell
Dobie, Sim, logger, Sunnyside Hotel.
Dobson, Frank, apprentice at Letson & Burpee, 144-148 Alexander, h. 428 Princess.
Dobson, G. A., millwright R. C. P. mills, 426 Princess.
Dobson, Thos., carpenter, 1291 Seymour.
Dockerill, J. C., Dept. Dis. Registrar, Supreme Court and Dept. Registrar County Court, 658 Burrard.
Dodd, John, machinist C. P. R., 1379 Howe.
Dodd, Leonard A., student at law, Harris & Bull, 717 Hamilton.
Dodd, W., emp. Robertson & Hackett.
Dodds, Geo., clerk A. E. Lees, 849 Homer.
Dodds, P., emp. A. Wallace, boat builder, Pacific.
Dodge, Edgar, clerk R. Clark, rm. Jones blk., Hastings W.

LETSON & BURPEE DIEMAKERS AND MACHINISTS.
144 to 148 Alexander Street, Vancouver. Tel. 491. Patentees and Sole Manufacturers of
LETSON & BURPEE'S Can Wiper, Can Topper, Fish Splitter and Cutter. Dies, Presses and all kinds of Canning Machinery.

LETSON & BURPEE Machinists and Pattern Makers and Blacksmiths
144 to 148 Alexander St. Tel 491.
Sole Agents in B.C. for Reeve's Wool Split Pulleys. We keep in stock Shafting, Pulleys, Hangers, Bearings, Flanges, Etc.

EVANS & HASTINGS, BOOK AND COMMERCIAL JOB PRINTERS
541 Hastings Street - - - - - - - - - Vancouver, B.C.

SMOKE "BLACKSTONE" CIGARS
316 Homer Street. J. A. Donaldson, Agent.



Dodge, Edward, rms. 19 Hastings W.
Dodge, Thos, laborer C. P. R., 1110 Granville.
Dods, Allen D., traveller Royal Soap Co., bds. "The Georgia" House.
DODSON, JOSEPH, baker Old England Bakery, 19 Hastings E., 311 Sixth Ave. E.
Doering, Chas., mIX,R4Tex,JsrGwSw,t3
DOERING, CHAS., Doering & Marstrand, brewer, Sixth Ave. E., cor. Carolina.
DOERING & MARSTRAND, brewers, Alexander Brewery, Seventh Ave. and Scott, tel. 429.
Doherty, Andrew, painter, 311 Powell.
Doherty, Isaac W., saw filer, Moodyville mills, 2749 Quebec.
Doherty, J., of Dibden & Doherty, h. 336 Prior.
Doherty, James S., machinist, wks. Hallander's h. 336 Prior.
Doherty, Margaret M., stenographer, 2749 Quebec.
Doidge, L. D., carpenter, Seventh Ave. W.
Doig, James D., conductor C. P. R., Eighth Ave. W.
Doig, William, caretaker Chinese bonded quarters, 728 Seymour.
Doig, Wm., laborer, 723 Keefer.
Dolan, Peter J., blacksmith at Armstrong & Morrison's, h. 1347 Howe.
Dolby, Geo., painter and finisher, emp. E. Spillman, h. 1622 Westminster Ave.
Dolby, William, Miner, etc., 1566 Westminster Ave.
Doll, A. J., sign writer Globe Sign Works, rms. 27-28, 309 Cordova.
Dominion Bag Co., of Montreal, A. H. B. Macgowan, agent.
Dominion Cartridge Co., Ltd., H. W. Maynard, agent, tel. 412.
Dominion Developing and Mining Co., Ltd. Lia., J. MacQuillan, secretary.
DOMINION EXPRESS CO., E. J. Millard, mgr., branch 341 Carrall, tel. 378, 524 Hastings W., tel. 97.
Dominion Fish Co., Chas. Anderson, mgr., branch 553 Westminster Ave., tel. 377.
Dominion Grocery, Brown Bros., 73 Water, tel, 175.
Dominion Meat Market, J. Grauer, 219 Carrall, tel. 623.

Chas. Woodward
DEPARTMENTAL STORE.
Boots and Shoes
Dry Goods
Clothing
Drugs and Seeds
Stationery and Crockery
Cor. Harris St. and Westminster Ave.

Dominion Mines, Ltd., J. MacQuillan, secretary.
DOMINION STEAM LAUNDRY, 138 Powell, Johnston Bros., prop., tel. 624.
Dominion Trading Stamp Co., G. E. Morgan, mgr., 500 Cordova.
Domoney, Fredk., carpenter, 366 Fifth Ave. E.
Donald, J., Grocery, 166 Tenth Ave., 129 Eleventh Ave. W.
Donald, J., of J. Donald & Co., 166 Tenth Ave., Mt. Pleasant.
Donald, J. C., emp. J. Donald & Co., h. 129 Eleventh Ave., Mt. Pleasant.
Donald, J., & Co., grocers, 302 Westminster Ave., tel. 730.
Donaldson, D., Donaldson Clothing Co., 1220 Robson.
DONALDSON, JOHN A., AGENT BLACKSTONE, rms. Commercial Hotel.
Donaldson, Wm., H., emp. R. C. P. mills, Boulder.
Donaldson Trading Co., D. Donaldson, mgr., 74 Cordova.
Donjour, Jouty, Prof. B. C. A., French instructor, rms. 537 Homer.
Donnelly, emp. C. P. R., 513 Richards.
Donnelly, Miss A., dressmaker, 36 Cordova( up-stairs), h. 700 Cambie.
Donnelly, Miss Kate, boarding house, 700 Cambie, tel. 439.
Donnelly, P., Provincial Inspector York County Loan and Savings Co., 627 Hastings W.
Donnelly, Wm., canneryman, Columbia Hotel.
Donovan, Denis, bartender Delmonico Hotel, 617 Powell.

LETSON & BURPEE
Machinists and Pattern Makers and Blacksmiths
144 to 148 Alexander St. Tel 491.
We keep in stock Shafting, Pulleys, Hangers, Bearings, Flanges, Etc.
Sole Agents in B.C. for Reeve's Wood Split Pulleys.

LETSON & BURPEE DIEMAKERS AND MACHINISTS. Tel. 491. Patentees and Sole Manufacturers of
144 to 148 Alexander Street, Vancouver. Dies, Presses and all kinds of Canning Machinery.
LETSON & BURPEE'S Can Wiper, Can Topper, Fish Splitter and Cutter.

John Bonner Practical Horse Shoer. Only Certificated Farrier in the District. Awarded First Prize at Royal Agricultural and Industrial Society's Exhibition, 1890 and 1896. New Westminster, B.C. Horses with contracted feet, Fallen Soles, Corns and Side Bones a specialty. 14 Powell Street cor. Carrall, Vancouver B.C.

W. THOS. NEWMAN Inventor and Patentee: NEWMAN COMBINED GOLDSAVERS
M.C.M. Inst. Author "Hidden Mines," etc. My reports are favorably received in London and Eastern Ontario. 419 Hastings St. W., Van. Tel. 427. P.O. Box 69.

Campbell, NEW YORK TAILOR,
For my next Suit.



Stanley Park
BREWERY
ENGLISH ALE
AND PORTER
Family Trade a Specialty.
FRANK FOUBERT, Prop.

Donovan, E., artificial flowers and plant maker, 318 Columbia Ave.
Donohue, W., emp. Vancouver Sash and Door Factory, 117 Tenth Ave. W.
Donohue, John A., sawyer, 221 Harris.
Donohue, J. T., plane man, 747 Richards.
Donsart, Emile, miner, 312 Powell.
Doran, Francis, 10-11 22 Cordova.
Doran, Thos., sawyer Robertson Hackett, rms. 715 Seymour.
Dorand, W. H., banjo and guitar instructor, rms. 543 Hamilton.
Dorhen, A., cigar maker, rms. Hotel Norden.
Dorman, Frank, brickyard owner, 1604 Robson.
DORMAN, WM. H., P. O. Inspector, Bute, cor. Nelson.
Dorn, Fredk. J., bds. Delmonico.
Dougan, Jas. J., teacher East End School, 731 Harris.
Doucet, Leonce, accountant Oppenheimer Bros., 100-104 Powell, h. 1217 Robson.
Dougal, Miss M., stenographer, Wilson & Senkler, Nicola.
DOUGAL HOUSE, Burton & Blackstone, props., 312-318 Abbott, tel. 118.
Dougall, Mrs. E. F., widow, 752 Nicola.
Dougherty, emp. "Province," rms. 971 Seymour.
Dougherty, H. C., grocer, 613 Hastings E.
Dougherty, Robt., assistant engineer B. C. Sugar Refinery, h. 611 Hastings E.
Dougherty, Robt., emp. Sugar Refinery, 613 Hastings E.
Douglas, B., boiler maker, h. Barnard.
Douglas, B., teamster C. P. Transfer Co.,
DOUGLAS, C. S., real estate agent, 4
DOUGLAS, DAVID F., broker and real estate, financial and insurance, 301 Cordova, 813 Hornby, tel. 497.
Douglas, F. R., of Kelly, Douglas & Co., 721 Burrard.
Douglas, Herbert, apprentice B. C. Iron Works, 307 Barnard.
Douglas, H. J., shingle sawyer H. S. M. Co., 831 Gore Ave.
Douglas, J., porter Bank of Montreal, rms. Bank bldg.
Douglas, James, emp. Cosmopolitan, rms. Dougal House.
Douglas, Jas., stonecutters, 5-519 Gore Ave.
Douglas, Kirby, painter, wks. E. Spillman, rms. Columbia Hotel.
Douglas, Robert, teamster at T. Veitch, 307 Barnard.
Douglas, R. H., rms. Carter House.
Douglas, Walter, emp. R. C. P. mills, 307 Barnard.
Douglas Pine Mining Co., Ltd., office rms. 12-13, 413 Granville, tel. 603.
Dowler, David, warehouse man McMillan & Hamilton, bds. 410-412 Pender.
Dowler, E. D., 411 Hastings W.
Dowling, F. W., telegraph operator C. P. R., 650 Granville.
Dowling, Frank W., telegraph operator C. P. R., 650 Granville.
Downer, James F., foreman Packing Department B. C. Sugar Refinery, h. 625 Grove.
Downey, Mrs. E., rms. 7-8, 552 Granville.
Downey, Frank E., clerk Dominion Express, rms. 7-8, 552 Granville.
Downie, Wm., Assistant Superintendent, C. P. R., 821 Bute, tel. office, 9; res. 95.
Downing, D., laborer, shack cor Richards and Drake.
Downing, Edward, fitter Vancouver Gas Works, h. 830 Gore Ave.
Downing, Fred., painter, 617 Hamilton.
Downing, Geo., printer Thomson Stationery Co., h. 617 Hamilton.
Downing, John, merchant, 1130 Davie.
Downing, Wm., city salesman Phipps, Aldridge & Co., 617 Hamilton.

ALBERT UFFORD, The Only Optician Glasses Ground to Order: 58 Cordova St., Vancouver, B.C.

LETSON & BURPEE Machinists and Pattern Makers and Blacksmiths
Sole Agents in B.C. for Reeve's Wood Split Pulleys. 144 to 148 Alexander St. Tel. 491.
We keep in stock Shafting, Pulleys, Hangers, Bearings, Flanges, Etc.

LETSON & BURPEE DIEMAKERS AND MACHINISTS. Tel. 491. Patentees and Sole Manufacturers of
144 to 148 Alexander Street, Vancouver. Dies, Presses and all kinds of Canning Machinery.
LETSON & BURPEE'S Can Wiper, Can Topper, Fish Splitter and Cutter.

Columbia Brewery ALE, PORTER and LAGER at current prices. A new Outfit and Cold Storage have been recently put in, and we are prepared to fill all orders as above. KAPPLER & CO.

**E. H. HEAPS & CO.** New and Second Hand Machinery, Stationery, Portable and Marine Engines and Boilers. Turbine Water Wheels.
Powell St., and 506 Cordova St., Vancouver, B.C.



Dawse, Thos., stonemason, 945 Westminster Ave.
Dowswell, Robt., bartender Palace Htl.
Doyle, Frank, barber, wks. Golden Gate Barber Shop, 642 Seymour.
Doyle, Henry, & Co., wholesale fishing supplies, 435 Granville, tel, 235.
Doyle, Jean, waiter Empress Restaurant, 420 Cordova.
Doyle, James J., coffee roaster, Wm. Braid & Co., rms. Grand Hotel.
Doyle, James, carriage maker, 642 Seymour.
Doyle, James, gardener, in rear 914 Keefer.
Doyle, Wm., wood worker, 109 Cordova E.
Drager, August, laborer, 1333 Howe.
Draglovich, C., engineer str. Comox, 137 Dunsmuir.
Drainie, J. L., "The Ceramic" of Drainie & Co., 850 Burrard.
Drainie & Co., "The Ceramic," 156 Cordova.
Drake, Alfred L., clerk 43 Fifth Ave. W.
Drake, A. L., mariner, Regina Hotel.
DRAKE, W. E., mgr. McLary Mfg. Co., Hotel Vancouver.
Draney, John, cannery manager, St. Mungo, 2441 Quebec.
Draper, B. B., mgr. Turner, Beeton & Co., 407 Cordova, h. Burrard.
Drew, James, laborer, 2943 Quebec.
Dreyer, Karl C. G., shipper McLennan & McFeely, Richards.
Drysdale, F. A., waiter, Cosmopolitan Restaurant.
DRYSDALE, GORDON, dry goods merchant, 150 Cordova, office tel. 252, res. 538, h. 825 Broughton.
DRYSDALE, MATTHEW, contractor and builder, 173-175 Water.
Drysdale's dressmaking rooms, Mrs. A. W. Sargent in charge, 152 Cordova.
Dubberley, Joseph, sailmaker, Davie cor Seymour.
Dubberley, J. E., telephone lineman, Davie, cor. Seymour.
Dubberley, J. P., carpenter, C. P. R., Davie, cor. Seymour.
Dubois, Pete, stonecutter Central Park, bds. Sherman House.
Duchesnay, E. J., Superintendent C. P. R., 877 Hornby, tel. 384.
Duclos, Adolphus, carpenter, Powell E.
Dudley, Col. L. Edwin, rms. 2-3, 413 Granville, U. S. Consul, 733 Dunsmuir.
Duff, Alex., stonecutter, 2005 Seventh Ave. W.
Duff, J. L., D. D. S., rm. 4 Ferguson blk., h. 537 Homer.
Duffey, Joseph, emp. Citq, in rear of 21 Pender.
Duffey, Joseph, jr., grocery clerk J. Halliday, rear of 21 Pender.
Dugan, Larry, butcher, B. C. Market Co., 19 Front E.
Dugand, Charles, foundry man, Europe Hotel.
Duguid, John S., 706 Westminster Ave.
Duhamel, Frank, blacksmith C. P. R. shops, rear of 24 Hastings.
Duhamel, Fred., teamster McDonald Bros., rear of 24 Hastings.
Duhamel, W., teamster Hardy, rear of 24 Hastings.
Duhamel, Charles, longshoreman, h. near R. C. P. mills.
Duhig, Fred., machinist at Hallander, rms. 619 Princess.
Duke, James, Duke & Wallace, 50 Hastings E., 411 Princess.
Duke, Thos, of Duke & McNair, City Grocery, 306 Princess, tel. 286.
Duke, Wm., clerk Oppenheimer, 727 Harris.
Duke, W. D., salesman Baker Bros. & Co., 167 Cordova, h. 316 Homer.
Duke, W. J., clerk Wm. Braid & Co., 727 Harris.
Duke & Wallace, 50 Hastings E.
Duke & McNair, City Grocery, Westminster Ave., cor. Princess, tel. 286.
Dumain, Dr. D., chiropodist, rm. 17 Dunn blk., Cordova.
Dumaresq, Joseph, 2001 Fifth Ave. W.
Dumaresq, Samuel, emp. Parsons' Produce Co., rear 143 Hastings E.
Dunbar, Thos., foundry man, Europe Hotel.
Duncan, Chas., agent, 216 Prior.
Duncan, Harry, fireman No. 3 Fire Hall, h. Fifteenth Ave. E.
Duncan, H. J., The Badminton, emp. Cowan & Shaw.
Duncan, Horace, Bank of B. C., 1100 Seaton.
Duncan, J., emp. Baker Bros & Co., 167 Cordova.
Dundas, L. T., logger, cor. Vernon Ave. and Princess.

**LETSON & BURPEE** DIEMAKERS AND MACHINISTS. 144 to 148 Alexander Street, Vancouver. Tel. 491. Patentees and Sole Manufacturers of LETSON & BURPEE'S Can Wiper, Can Topper, Fish Splitter and Cutter. Dies. Presses and all kinds of Canning Machinery.

**LETSON & BURPEE** Machinists and Pattern Makers and Blacksmiths 144 to 148 Alexander St. Tel. 491. We keep in stock Shafting, Pulleys, Hangers, Bearings, Flanges, Etc. Sole Agents in B.C. for Reeve's Wood Split Pulleys.

**Red Cross Brewery** Vancouver, B.C. **Lager Beer**

**GEO. C. HINTON & Co.** ELECTRICAL SUPPLIES and Construction. Fixtures, Motors, Dynamos, Electric Elevators and Mining Machinery. 409 Hastings Street.

**VANCOUVER CONSERVATORY OF MUSIC** 559 GRANVILLE ST.
The leading Conservatory of the Pacific Coast.
Manager, A. In'tveld-Francis. Director, Adolf Gregory.



Dunham, David, emp. H. S. M. Co., 879 Seymour.
Dunmore, W. H., burner B. C. Portland Cement Works, 311 Keefer.
Dunlap, Geo., rm. 19, 309 Cordova.
Dunlap, Geo. W., hardware supply, 62 Cordova E., of G. W. Dunlap & Co., 562 Seventh Ave. E.
Dunlap, H. A., checker C. P. R., 614 Hamilton.
Dunlop, W. S., of Lobb & Dunlop, 314 Tenth Ave. E.
Dunlap, G. W., & Co., wholesale carriage supplies, 62 Cordova E., tel. 537.
Dun, R. G., & Co., 536 Hastings W., tel. 355.
Dunn, Arthur, emp. C. P. R. shops, rms, 1250 Richards.
Dunn, Bert, steamboat fireman, Mamie, Sunnyside Hotel.
Dunn, Chris., emp. B. C. Electric Co., rms. Cabinet Hotel.
Dunn, Ernest, engine wiper, C. P. R. shops.
Dunn (Duke) Guss J., operator "News-Advertiser," bds. Glasgow.
Dunn, Hector, teamster, 23 Hastings E.
Dunn, H. K., accountant 826 Howe.
Dunn, James, engineer C. P. R., 1367 Howe.
Dunn, L., logger, bds. Granville Hotel.
Dunn, Mrs. P. T., widow, Nelson.
Dunn, R., clerk N. W. & B. I. Telephone Co., 914 Pender.
Dunn, Thos., R. C. P. mills, rms. 19 Hastings W.
DUNN, THOS., President and General Manager T. Dunn & Co., Georgia, cor. Thurlow, tel. 231.
DUNN & CO., T., ship chandlery, C. Simson, mgr., 8-10 Water, tel. 126.
DUNN THOS., & CO., LTD., hardware merchants, 8-12 Cordova, tel. 7.
DUNN, THOS., & CO., paint department, 21 Hastings, tel. 7.
Dunnan, John, boat builder, 1503 Westminster Ave., Westminster Bridge.
Dunning, A. S. A., emp. H. S. M. Co.
Dunoon, David, boot and shoe dealer, 167 Hastings E., 987 Hornby.
Dupuy, insurance agent.
Durand, Chas., H., of Durand Bros., 543 Hamilton.
Durand, Wm. H., of Durand Bros., 543 Hamilton.
Durand, Bros., mfg. agents, rm. 4 Sullivan blk.
Durant, Edward, car porter C. P. R., 308 Homer.
Durham, C., hotel keeper, 847 Harris.
Durland, Rev. J. H., minister Seventh Day Adventist, 934 Smithe.
Dusenbury, Geo., bds. City Hotel.
Dusenbury, H. E., caarpenter H. S. M. Co., rm. 7-8, 925 Granville.
Duthie, George, stonemason, 2 Eighth Ave. E.
Duthie, William, flour and feed store, 2436 Westminster Ave., tel. 541.
Dutton, rms. 700 Cambie.
Duval, John M., wood turner, water front E. of Cambie.
Dyer, student, rms. 533 Seymour, (upstairs).
Dyer, Chas., laborer, bds. Clarence Htl.
Dyke, Chas., artist, 157 Cordova E.
Dyke, C. A., missionary, rms. 971 Seymour.
Dyke, Geo., teacher of violin, rms. 1-2-3, 309 Cordova.
Dyke,, John, brewer, Stanley Park Brewery.
Dyke & Evans, music dealers, Nos. 5-6 Arcade, tel. 729.
Dyke, F. C., of Dyke & Evans, 5-6 Arcade.
Dykes, B., logger, bds. Granville Hotel.

FOR
Fire, Life and Accident
INSURANCE
CALL UP
J. W. PRESCOTT,
Agent for SUN LIFE ASSURANCE CO'Y OF CANADA.
METROPOLITAN BLOCK.
Corner Homer and Hastings Street, Vancouver
Telephone 385.

# E

Eade, F., book-keeper 606 Granville, h. 828 Richards.
Eagle Lodge, F. O. E., meets every Wednesday, Sullivan blk.

**CRESSELL--CYCLE EXPERT** 1731 WESTMINSTER AVENUE. Repairs for all kinds of Wheels.

**LETSON & BURPEE** Machinists and Pattern Makers and Blacksmiths 144 to 148 Alexander St. Tel. 491. Sole Agents in B.C. for Reeve's Wood Split Pulleys. We keep in stock Shafting, Pulleys, Hangers, Bearings, Flanges, Etc.

**LETSON & BURPEE** DIEMAKERS AND MACHINISTS 144 to 148 Alexander Street, Vancouver. Tel. 491. Patentees and Sole Manufacturers of LETSON & BURPEE'S Can Wiper, Can Topper, Fish Splitter and Cutter. Dies, Presses and all kinds of Canning Machinery.

**EVANS & HASTINGS,** The Leading and only up-to-date JOB PRINTERS in the City. Neatness, Accuracy, Despatch. Best lines of stock always on hand. Our work speaks for itself.
541 Hastings St., Vancouver, B.C.

Smoke "La Glacona," "Olga Nethersole" Cigars.
316 Homer Street. J. A. Donaldson, Agent.



Eagleson, Harry, druggist, of Wallace & Eagleson, Cordova, 981 Thurlow.
Eagleson, Mrs. John, stationery and fancy goods, 124 Hastings E.
Earl, Charles, tailor, emp. 528 Seymour.
Earl, H., steward Merchants' Exchange, 513 Richards (up-stairs).
Earle, Percy, farmer, rms. 555 Keefer.
Earld, John, bartender Avenue Hotel, 101 Dupont.
Earle, H., stenographer City Hall, 555 Keefer.
Earls, Mrs. Mary, housekeeper, 419-423 Abbott.
Earsman, J., of Earsman Hardy & Co., Commercial blk., Columbia Ave., res. Victoria.
Earsman, Hardy & Co., commission merchants.
Easler, Alex., fisherman N. E. Fish Co., 409 Princess.
Eason, Alex., 631 Cambie.
EAST END SCHOOL, Gregory H. Tom, principal, bet. Princess and Keefer.
East End Kindergarten, Miss Corlett, principal, 504 Cordova E.
EAST END PARK, bet. Powell and Cordova E.
Eastern Price Shoe Store, 136 Hastings E.
Easthope, Ernest, bicycle repairer, 154 Hastings.
Easthope, F., photographer, rms. 417 Hastings.
Eastman, H. B., miner, 714 Homer.
Eastwood, Wm., laborer, 44 Tenth Ave. W.
Eaton, Arthur, engineer, rear 1231 Homer.
Eaton, A. S., contractor, 1376 Hornby.
Eaton, Frank, emp. C. P. R., Pacific, west of Hornby.
Eaton, G. T., bricklayer's laborer, 508 Beattie.
Eaton, J., motorman B. C. E. R. Co., h. 227 Barnard.
Eaton, Wm., farmer, rear 1231 Homer.
Eaton, Wm., conductor B. C. E. R. Co., Ltd., h. 1334 Hornby.
Ebenezer, L. O. A., meets 1st and 3rd Tuesday, Sullivan blk.
Eby, C. A., clerk Sun Life, 521 Homer.
Eccleston, Nelson, emp. McMillan & Hamilton, 1014 Hornby.
Eckley, Alfred, 406 Keefer.

Chas. Woodward
DEPARTMENTAL STORE.
Boots and Shoes
Dry Goods
Clothing
Drugs and Seeds
Stationery and Crockery
Cor. Harris St. and Westminster Ave.

Eden, Capt., J., marine mariner, 877 Richards.
Eden, John, laborer, 917 Cordova E.
Edgett, Capt., A., master mariner, 411 Harris.
Edgett, Frank A., Edgett, Garden & Edgett, 411 Harris.
Edgett, Harry A., of Edgett, Garden & Edgett, h. 1021 Robson.
Edgett, Louise, teacher East End School, h. 411 Harris.
Edgett, Garden & Edgett, whole,sale tea merchants, 220-222 Hastings E., tel. 187.
Edgson, M. A., clerk, Granville Hotel.
Edinburgh-American Land Mortgage Co., Ltd., G. T. Legg, agent.
Edmanson, Mrs., widow, 372 Eighth Ave. E.
Edmison, Miss Kathleen M., teacher 651 West End School, bds. 635 Richards.
Edmonds, Mrs. H. V., widow, 917 Pender, tel. 685.
Edmonds, Walter F., cashier and book-keeper, Tobin & Co., h. 917 Pender.
Edmondson, Leo., engineer, emp. Ley & Wildauer, 372 Eighth Ave. E.
Edstrom, Lars, coal passer, No. 1 Procter's cabins, 532 Carrall.
Edwards, 1178 Comox.
Edwards, Arthur N., clerk Bailey Bros., h. 1028 Melville.
Edwards, A. N., clerk Bailey Bros., 1028 Melville.
Edwards, Bert, J. E. Barwick, h. 730 Homer.

LETSON & BURPEE DIEMAKERS AND MACHINISTS 144 to 148 Alexander Street, Vancouver. Tel. 491. Patentees and Sole Manufacturers of LETSON & BURPEE'S Can Wiper, Can Topper, Fish Splitter and Cutter. Dies, Presses and all kinds of Canning Machinery.

LETSON & BURPEE Machinists and Pattern Makers and Blacksmiths 144 to 148 Alexander St. Tel. 491. Sole Agents in B.C. for Reeve's Wood Split Pulleys. We keep in stock Shafting, Pulleys, Hangers, Bearings, Flanges, Etc.

JOHN BONNER, PRACTICAL HORSE SHOER (By Examination) COPY OF CERTIFICATE.—This is to certify that JOHN BONNER is a qualified Farrier, having a thorough knowledge of the foot and all its bearings, and requirements of shoeing thereof. (Signed) H. & A. HUNTER, examiners at Royal College Veterinary Surgeons, Edinburgh. 14 Powell St., cor. Carrall, Vancouver, B.C.

W. THOS. NEWMAN Inventor and Patentee: NEWMAN COMBINED GOLDSAVERS
M.C.M. Inst. Author "Hidden Mines," etc. My reports are favorably received in London and Eastern Ontario. 419 Hastings St. W., Van. Tel. 427. P.O. Box

Campbell, NEW YORK TAILOR, For my next Suit.



Stanley Park
BREWERY
ENGLISH ALE
AND PORTER
Family Trade a Specialty.
FRANK FOUBERT, Prop.

Edwards, Charles, wks. Wilson Bros., 16 Powell, h. 112 Harris.
Edwards, Charles, miner, rear of 21 Pender.
Edwards, E. J., butcher, S. Fader, 546 Granville, h. 248 Princess.
Edwards, E. W., 1028 Melville.
Edwards, F., jaintor, Sullivan blk., 45 Cordova.
Edwards, Geo. W., photographer, 1442 Haro.
Edwards, H., wire worker, rear of 224 Hastings E.
Edwards, Herbert, locomotive fireman C. P. R., bds. 1237 Richards.
Edwards, H. E., photographer, 1028 Melville.
Edwards, J. D., 1024 Eveleigh.
Edwards, Jesse, emp. B. C. Sugar Refinery, 112 Harris.
Edwards, John, seaman, sloop near B. C. Ironworks.
Edwards, John, engineer H. S. M. Co., 607 Powell.
Edwards, John, printer Clarke & Stuart, 112 Harris.
Edwards, J. B., carpenter, 248 Princess (up-stairs).
Edwards, Richard, blacksmith C. P. R. shops, 650 Cordova E.
Edwards, W. L., 328 Cordova W.
Edwards, Wm., teamster, 112 Harris.
Edwards, William, drayman Vancouver Sash & Door Co., 2804 Westminster Ave.
Edwards Bros., photographers, 534 Cordova.
Egan, W. S., shipping clerk Braid & Co., 725 Homer.
Eggert, C. A., drug clerk, 601 Hastings W.
Ehler, brewer, Red Cross Browery.
Eighteen-Carat Art Studio, 105 Cordova.
Eisheiberger, W., cigarmaker Mainland Cigar Factory, 123 Water, Hotel Norden.
Eldon, Geo., Park Ranger, Stanley Park grounds.
Eldridge, C. C., appraiser customs, Water, 980 Thurlow, tel. 342, office 125.
Electro Magnetic Institute, W. Elkins, electrologist, 308 Homer.
Eligh, Hamilton, Mrs., widow, 3007 Quebec.
Eligh, Jacob, dairyman, Pioneer Dairy, 2943 Quebec.
Eligh, William, retired, 2943 Quebec.
ELITE BARBER SHOP, 617 Hastings W., W. H. Lucas & Co., props.
ELITE HAIR STORE, 615 Hastings W., M. B. Lucas & Co., props.
Elkins, Mrs. A. M., confectionery, 1517 Georgia.
Elkins, Chris., delivery by S. Fader, 546 Granville, rms. 1570 Pender.
Elkins, Frank, teamster H. B. Co., 1571 Georgia.
ELKINS, W., Electro magnetic institute, 308 Homer (top flat).
Ella, Thos. R., traveller McLary Co., rms. 603 Cambie.
Ellender, W., logger, bds. Granville Htl.
Ellesmere (The), Mrs. L. Welsh, 439 Homer.
Elliott, Wm., J., rms. Carter House.
Elliott, J. W., 24 Seventh Ave. W.
Elliott, Claud, foreman McLean Bros. Dredging Co., Eighth Ave. W.
Elliott, Mrs. E., widow, 1144 Davie.
Elliott, Geo., painters, 236 Harris.
Elliott, Hugh W., shoemaker, wks. R. mills, 660 ,Barnard.
Elliott, John, engineer, 143 Fifth Ave. E.
Elliott, John, buyer McLennan & McFeely, 981 Thurlow.
Elliott, Robert, machinist Armstrong & Morrison, h. 425 Harris.
Elliott, Robt., miner, 605 Hamilton.
Elliott, White, boatbuilder, rms. 1074 Hornby.

ALBERT UFFORD, The Only Optician Glasses Ground to Order. 58 Cordova St., Vancouver, B.C.

LETSON & BURPEE Machinists and Pattern Makers and Blacksmiths. 144 to 148 Alexander Street. Tel. 491. Sole Agents in B.C. for Reeve's Wood Split Pulleys. We keep in stock Shafting, Pulleys, Hangers, Bearings, Flanges, Etc.

Columbia Brewery ALE, PORTER and LAGER at current prices. A new Outfit and Cold Storage have been recently put in, and we are prepared to fill all orders as above. KAPPLER & CO.

LETSON & BURPEE DIEMAKERS AND MACHINISTS. 144 to 148 Alexander St., Vancouver. Tel. 491. Patentees and Sole Manufactures of LETSON & BURPEE'S Can Wiper, Can Topper, Fish Splitter and Cutter. Dies, Presses and all kinds of Canning Machinery.

**E. H. HEAPS & CO.** Stationery, Portable and Marine Engines and Boilers, Sawmill, Shingletmill, Sash, Door and Planingmill Machinery. Hot Blast Dry Kiln.
Powell St., and 506 Cordova St., Vancouver, B.C.



Elliott, W. F., clerk Gordon Drysdale, rms. cor. Homer and Georgia.
Elliott, Wm. G., news agent Bailey Bros., 382 Seventh Ave. E.
ELLIOTT'S METAL CO., Wales, W. Pellew Harvey, F. C. S., representative, 719 Pender.
Ellis, Charles, barber, wks. Bennett & Campbell, 306 Cordova E.
Ellis, J. Francis, clerk Merchants Bank of Halifax, 660 Burrard.
Ellis, John W., caretaker East End School, 424 Princess.
Ellis, R. B., accountant J. J. Banfield, 660 Burrard.
Ells, W., teamster S. Fader, 546 Granville, rms. Walker House.
Ellison, Frank, 3002 Quebec.
Ellison, Frank, farmer, 816 Richards.
Ellison, Harry, teamster Valley Dairy Co., rms. Palace stables.
Ellison, Henry, emp. J. J. Sparrow, 1003 Pender.
Ellison, Jas., carpenter, 930 Park Lane.
Ellison, Michael, laborer and miner, 440 Seventh Ave. E.
Ellison, Noel, Hotel Metropole.
Ellison, Thomas, brickmason, 416 Pender.
Ellison Watson, tinsmith T. Dunn & Co., Cordova, 440 Seventh Ave. E.
Ellray, Fred., prop. "The Minto," 710 Hamilton.
Elms, W. A., machinist E. H. Heaps & Co., rms. 513 Howe.
Elphinstone, R., laborer, rms. 316 Carrall.
Elvidge, Geo., warehouseman J. Y. Griffin & Co., 112 Dufferin E.
Ernest, G. H. H., draughtsman B. C. Sugar Refinery, 550 Seventh Ave E.
Emery, W. H., laborer, 411 Abbott.
Emerson, Mrs., 215 Dufferin.
Emmanuels, Geo., book-keeper Parsons Produce Co., 578 Burrard.
Emmett, Geo. H. H., draughtsman B. C. Sugar Refinery, h. 564 Seventh Ave.
Emory, Geo. H., seaman, cor. Ontario and Front.
Empey, Aaron John, blacksmith shack in rear of Dr. Mills' stables.
Empire Bakery & Grocery, Mrs. R. J. Fleming, 900 Granville.
Employer's Liability, Accident & Fidelity Guarantee, D. C. McGregor agent, 612 Hastings W.
Employer's Liability Assurance Corporation, Ltd., of London, Eng., D. C. McGregor, agent, 612 Hastings W.
England, Jas., Vancouver Gas Co. office, 1190 Seventh Ave., Fairview, cor. Birch.
Englewood Hotel, Mrs. Kidd, prop., 128 Powell.
English, John Geo., laborer Vancouver Gas Works, Keefer, near Campbell Ave.
English, S., retired, 413 Prior.
English, Miss M., domestic, 949 Hornby.
English Bay Canning Co., Welsh Bros., mgrs., Water, office C. C. Eldridge, tel. 493.
ENGLISH CHOP HOUSE, W. H. Allen & Co., props., 337 Carrall.
English Church Chinese Mission, 526 Pender.
English Church School in old School House, Ninth Ave. E.
Engvick, Miss, rms. 19 Hastings W.
Enman, Frank, emp. C. P. R. ships, 1218 Howe.
Enman, Richard, emp. R. C. P. mills, 1236 Howe.
Epler, Mrs. A. M., widow, rooms 419 Keefer.
Eppinger, Henry, laborer, 452 Seventh Ave. E.
Epstein, Wm., clerk Wm. Goldstein, 6 Cordova, h. 235 Princess.
Equitable Savings Loan & Building Association, D. C. McGregor, Agent, 612 Hastings W.
Erichsen, L., Secretary, Imperial German Consulate, rms. 526 Richards.
ERICHSEN, WM., of W. Erichsen & Son, 5226 Richards.
Erichsen, Wm., jr., of W. Erichsen & Son, 522 Richards.
ERICHSEN, WM., & SON, flour and feed merchants, 522 Richards, tel. 615.
Erichson, Chas., carpenter, 520 Prior.
Errington, James, sawyer R. C. Mills, 237 Lansdowne E.
Errington, Jos., factory hand R. C. P. mills, 237 Lansdowne.
Erskine, Andrew, stonecutter, N. E. cor. Burrard and Pender.

**LETSON & BURPEE** DIEMAKERS AND MACHINISTS. 144 to 148 Alexander St., Vancouver. Tel. 491.
Patentees and Sole Manufactures of LETSON & BURPEE'S Can Wiper, Can Topper, Fish Splitter and Cutter. Dies, Presses and all kinds of Canning Machinery.

**LETSON & BURPEE** Machinists and Pattern Makers and Blacksmiths. 144 to 148 Alexander Street. Tel. 491.
Sole Agents in B.C. for Reeve's Wood Split Pulleys. We keep in stock Shafting, Pulleys, Hangers, Bearings, Flanges, Etc.

**Red Cross Brewery** Vancouver, B.C. **Lager Beer**

**GEO. C. HINTON & CO.** ELECTRICAL SUPPLIES and Construction. Fixtures, Motors, Dynamos, Electric Elevators and Mining Machinery. 499 Hastings Street.

**VANCOUVER CONSERVATORY OF MUSIC** 552 Granville St.
Staff of 14 efficient Teachers.
EVERY BRANCH OF MUSIC TAUGHT.



**CRESSELL--CYCLE EXPERT** 1731 WESTMINSTER AVENUE. Repairs for all kinds of Wheels.

ERSKINE, A. B., mgr. Ames Holden Mfg. Co., 612-618 Granville, 1012 Robson.
Esken, A. J., telegraph operator C. P. R.
Esson, David, logger, Ninth Ave., Mt. Pleasant, cor Bridge.
Etherington, Geo. H., baker, rms. 248 Princess.
Ettershank, Capt. W., pilot, 533 Burrard.
Ettershanks, Wm. J., assistant Smith Bros., 533 Burrard.
Europe Hotel, Calori Bros., 45-47 Powell
Europe Hotel Restaurant, 41-43 Powell.
Evangeliste, John, laborer, wks. for City, 719 Powell.
Evans, Miss, dressmaker, rm. 9, 871 Granville.
Evans, A. H., 229 Twelfth Ave. E.
Evans, David, tailor, 522 Homer.
Evans, E. E., of Evans, Coleman & Evans, Harwood, bds. Hotel Vancouver.
Evans, E. E., salesman G. W. Dunlap & Co., h. 324 Westminster Ave.
Evans, E. G., clerk H. B. Co., rms. Leland Hotel.
EVANS, FLITCROFT, official stenographer, 1026 Eveleigh.
Evans, Fred. G., wholesale grocery buyer H. B. Co., bds. Leland Hotel.
Evans, H., factory hand Robertson & Hackett. 60 Front.
Evans, Henry, baker Muir's bakery, 273 Fourteenth Ave. E.
Evans, John, teamster City Water Works, 230 Harris.
Evans, John, jr., teamster Thos. Veitch 230 Harris.
EVANS, J. E., insurance agent Union Mutual of Portland, Maine.
Evans, John Ed., customs broker, office 422 Granville, 1035 Richards.
Evans, J. W., contractor, rms. 226 Harris.
Evans, M. E., rms. Palace Hotel.
EVANS, P. W., of Evans, Coleman & Evans, h. 1273 Nelson, tel. 162.
Evans, Richard, gardener, 1353 Howe (in rear).
Evans, R. A., Immigration Agent U. S. A., rms. 415 Hastings W.
EVANS, THOS., printer, of Evans & Hastings, 541 Hastings W., h. 741 Seymour.
Evans, Thos., bank messenger Bank of British Columbia, 320 Harris.
Evans, W., emp. Robertson & Hackett.
Evans, Wm., oyster man, 10 Hastings E., rms. Klondike Hotel.
Evans, W. P., clerk C. P. R., 570 Seventh Ave. W.
EVANS & HASTINGS, commercial book and job printers, 539 Hastings W., (basement), tel. 189.
EVANS, COLEMAN & EVANS, merchants, Alexander, cor. Columbia Ave., tel. 88.
Everett, E. F., book-keeper, 877 Richards.
Everett, Geo. E., cook Royal Cafe, 31 Hastings W.
Eves, Mrs. J. M., dressmaker, 508 Gore Ave.
Eves, J. M., emp. Savoy Saloon, 508 Gore Ave.
Ewen & Co.'s. cannery, Robt. Ward & Co., agents.
Excelsior Steam Laundry, Tulk & Forrest, props., 1033 Pender, tel. 670.
EXLEY, F. T., of Lash, Exley & Co., 1412 Alberni.
Extence, Mrs. H., proprietress "The Georgia," 813-819 Georgia.
Eyden, Ferdinand, contractor, 135 Twelfth Ave. W.
Eyden, Meta, dressmaker, 135 Twelfth Ave. W.
Eyre, W. C., engineer, 414 Gore Ave.
Ezard, Wm., emp. Fred. Allen, rm. 261 Keefer.

FOR
**Fire, Life and Accident**
**INSURANCE**
CALL UP
**J. W. PRESCOTT,**
Agent for SUN LIFE ASSURANCE CO'Y OF CANADA.
METROPOLITAN BLOCK,
Corner Homer and Hastings Street, Vancouver
Telephone 385.

**LETSON & BURPEE** Machinists and Pattern Makers and Blacksmiths. 144 to 148 Alexander Street. Tel. 149.
Sole Agents in B.C. for Reeve's Wood Split Pulleys. We keep in stock Shafting, Pulleys Hangers, Bearings, Flanges, Etc.

**LETSON & BURPEE** DIEMAKERS AND MACHINISTS. 144 to 148 Alexander St., Vancouver. Tel. 491.
Patentees and sole Manufacturers of
LETSON & BURPEE'S Can Wiper, Can Topper, Fish Splitter and Cutter. Dies, Presses and all kinds of Canning Machinery.

**EVANS & HASTINGS** Have added a complete new outfit in the way of new styles of type, and are prepared to do the best work ever executed in the city. 541 Hastings St.

Smoke "Virginia," "Bancroft," "La Manola" Cigars.
316 Homer Street. J. A. Donaldson, Agent.



# F

Fabian, Carl, laborer, on alley bet. Powell and Cordova E.
Fabian, Joseph, laborer, house on alley between Powell and Cordova E.
Fadden, E., Colonial Hotel.
Fader, S., provision dealer, 546 Granville, h. 544 Granville, tel, 401.
Fagan, Jas., telegraph operator Western Union, 1016 Melville.
Fagan, Jos. E., landing waiter customs, 1016 Melville.
Fagan, W. L., assistant assessor, 1061 Melville.
Fahey, Thos., logger, Terminus Hotel.
Fair, T. S., carpenter and builder, 229 Thirteenth Ave. E.
Fairbairn, Mrs. Amelia, dry goods and dishes, 2153 Westminster Ave.
Fairbairn, James A., cord wood contractor, 2153 Westminster Ave.
Fairburn, A., emp. C. P. R., rms. Golden Gate.
Fairburn, Chas., teamster C. Hach, rms. 607 Harris.
Fairburn, Mrs. M. A., 209 Powell.
Fairburn, Walter, clerk 604 Westminster Ave., rms. 209 Powell.
Fairfield block, Pender and Granville.
Fairfield Exploration Syndicate, Ltd., J. J. Lang, general mgr., rm. 15, 413 Granville.
Fairon, Alphonse, 375 Dufferin E.
Fairview School, Ninth Ave. W.
Falconer, P. D., carpenter, 841 Cambie.
Falls, Bentley, emp. C. P. R. shops, 521 Pacific.
Falls, J. C., 636 Cordova E.
Falls, Wm., emp. H. S. M. Co., 521 Pacific.
Faloona, Mrs., widow, rms. 1104 Robson.
Fanning, Jas. W., cigarmaker, 725 Homer.
Fannin, J. W., tailor, wks. D. Stewart, 714 Seymour.
Farleene, P., travelling restaurateur, 841 Dunlevy Ave.
Farley, D., 18 Tenth Ave. E.
Farlow, David, apprentice mason, 881 Barnard.
Farlow, Harry, apprentice Globe Sign Works, 881 Barnard.

Chas. Woodward
DEPARTMENTAL STORE.
Boots and Shoes
Dry Goods
Clothing
Drugs and Seeds
Stationery and Crockery
Cor. Harris St. and Westminster Ave.

Farlow, Henry, mason and tilesetter, 881 Barnard.
Farmer, Alfred, accountant Hope & Graveley, rms. Leland House.
Farmer, Wm. H., painter, 117 Hastings E.
Farr, Edward, inspector of masonry C. P. R., 831 Richards.
Farr, Mrs. Wm., widow, 1224 Melville.
Farrant, Geo., waiter Royal Cafe, 710 Seymour.
Farwell, Wm., mgr. Bank of Hamilton, 319-321 Cambie, Nicola, cor. Pendrell, tel. office, 749; tel. h., 496.
Farrell, W. T., contractor, 1012 Hornby.
Farrell, Tregent & Co., real estate and financial agents, 322 Cambie, tel. 128.
Farrer, G. E., LL. B., real estate and financial agents, new house on Georgia between Denman and Park Rd.
Farrington, A., locomotive fireman, 719 Hamilton.
FARRON, JAS. L., of Newland & Farron, props. Central Hotel, 14-309 Cordova.
Farron, Thos., Geo., law student, 1037 Melville.
Farwig, John, upholsterer, 410-412 Pender.
Fashion Livery stables, 108 Hastings E., Rose Bros., props.
Faulkner, Capt., miner, rms. Hotel Norden.
Faulkner, J. E., warehouseman F. R. Stewart & Co.
Faulkner, S. G., insurance agent, 1257 Barclay.

LETSON & BURPEE DIEMAKERS AND MACHINISTS. 144 to 148 Alexander St., Vancouver. Tel. 491.
LETSON & BURPEE'S Can Wiper, Can Topper, Fish Splitter and Cutter. Patentees and sole Manufacturers of Dies, Presses and all kinds of Canning Machinery.

LETSON & BURPEE Machinists and Pattern Makers and Blacksmiths. 144 to 148 Alexander Street. Tel. 149.
Sole Agents in B.C. for Reeve's Wood Split Pulleys. We keep in stock Shafting, Pulleys, Hangers, Bearings, Flanges, Etc.

John Bonner, Practical Horse Shoer. Only Certificated Farrier in the District. Award First Prize at Royal Agricultural and Industrial Society's Exhibition, 1890 and 1896. New Westminster, B.C. Horses with contracted Feet, Fallen Soles, Corns and Side Bones a specialty. 14 Powell Street Cor. Carrall. Vancouver B. C.

W. THOS. NEWMAN Inventor and Patentee: NEWMAN COMBINED GOLDSAVERS
M.C.M. Inst., Author "Hidden Mines," etc. My reports are favorably received in London and Eastern Ontario. 419 Hastings St. W., Van. Tel. 427. P.O. Box 69.

Campbell, NEW YORK TAILOR, For my next Suit.



Stanley Park
BREWERY
ENGLISH ALE
AND PORTER...
Family Trade a Specialty.
FRANK FOUBERT, Prop.

Faull, Wm. Henry, checker C. P. R. wharf, 920 Cordova E.
Favin, J., carpenter, emp. C. P. R. Depot, rms. 848 Richards.
Fawcett, Miss L., emp. Telephone office, 544 Howe.
Fawcett, R., delivery clerk Pioneer Steam Laundry, h. 932 Smithe.
Fazola, J., millhand Tytler Mfg. Co., shack off Powell.
Fearn, Samuel, teamster, Victoria Drive.
Federal Life Assurance Co., H. Rhodes, agent, 625 Hastings.
Fee, Archie, brakeman, rms. 623 Hamilton.
Fee, T. A., architect of Parr & Fee, 328 Homer, h. 813 Richards.
Fee, T. W., fireman C. P. R., rms. 623 Hamilton.
Fee, W. G., contractor, 623 Hamilton.
Feldman, J., commercial traveller, 1015 Howe.
Fellows, Albert, emp. H. S. M. Co., 211 Westminster Ave.
Fellows, Bernard, machinist, Secord Hotel.
Feltrup, Arthur, laborer, No. 2 in rear of 10 Hastings W.
Fenner, Walter, bds. 410-412 Pender.
Fenton, P. G., contractor, cor. Brunswick and Eighth Ave.
Ferguson, A. G., C. E., 815 Hastings W., tel. 326.
Ferguson, Dougal, customs officer, 1132 Haro.
Ferguson, David I., carpenter C. P. R. shops, Cedar.
Ferguson, Geo. A., carpenter, Scott.
Ferguson, James, builder, 119 Cordova E.
Ferguson, James, carpenter, wks. Fraser & Brehaut, h. 410 Pender.
Ferguson, John, caretaker, 332 Prior.
Ferguson, John, tinsmith McLennan & McFeely, rms. Columbia Hotel.
Ferguson, J. B., real estate agent, rm. 20, office Inns of Court bldg., rms. Badminton.
FERGUSSON, J. C., M. I. C. E., of Fergusson & Crofts, office Lefevre blk., 834 Burrard, tel. 595.
Ferguson, J. E., sawyer, 211 Powell.
Ferguson, Michael, baker, rms. Balmoral.
Ferguson, Munro, tallyman R. C. P. M., 698 Robson.
FERGUSON, R. C., mgr. R. C. P. mills, Jervis, cor. Alberni, tel. 479.
Ferguson, Wilner, clerk, 618 Barnard.
Ferguson block, cor. Hastings W. and Richards.
FERGUSSON & CROFTS, engineers, Lefevre block.
Ferrera, A. F., grocer, 214 Abbott, h. 418 Hastings W.
Ferrera, Antoine, waiter Savoy Cafe, rms. 15-18, 309 Cordova.
Ferrera, A.G., prop. Savoy Restaurant, rms. 139 Cordova.
Ferrera, Cesar, chef de cuisine, Savoy Cafe, rms. 15-18, 309 Cordova.
Ferret, E., 311 Powell.
Ferris, Harold James, assistant purchasing agent C. P. R., 1320 Georgia.
Ferris, Percy M., clerk Vancouver Gas Co., 1320 Georgia.
Ferris, Wm., solicitor, 1320 Georgia.
Ferriter, D. J., factory hand R. C. P. mills.
Fetherston, R., laborer, 213 Harris.
Fetherston, R. D., mine superintendent Blue Bells mine, Shoal Bay, 309 Eighth Ave. E.
Fetherstone, Robt., mill sawyer, No. 15 Procter's cabins (2), Carrall.
Fetrow, C., factory hand R. C. P. mills, rms. Palace Hotel.
Fetrow, W. P., emp. Robertson & Hackett, Colonial Hotel.
Fette, A., foreman Mainland Cigar Factory, Hotel Norden.

ALBERT UFFORD, The Only Optician Glasses Ground to Order. 58 Cordova St., Vancouver, B.C.

LETSON & BURPEE Machinists and Pattern Makers and Blacksmiths. 144 to 148 Alexander Street. Tel. 491. Sole Agents in B.C. for Reeve's Wood Split Pulleys. We keep in stock Shafting, Pulleys, Hangers, Bearings, Flanges, Etc.

LETSON & BURPEE DIEMAKERS AND MACHINISTS. 144 to 148 Alexander St., Vancouver. Tel. 491. Patentees and Sole Manufacturers of LETSON & BURPEE'S Can Wiper, Can Topper, Fish Splitter and Cutter. Dies, Presses and all kinds of Canning Machinery.

Columbia Brewery ALE, PORTER and LAGER at current prices. A New Outfit and Cold Storage have been recently put in, and we are prepared to fill all orders as above. KAPPLER & CO.

**E. H. HEAPS & CO.** Mining Machinery, Diamond Drills, Pumps, Air Compressors, Brick and Tile Machinery, Hoisting Engines.
Powell St., and 506 Cordova St., Vancouver, B.C.

**LETSON & BURPEE** DIEMAKERS AND MACHINISTS. 144 to 148 Alexander St., Vancouver. Tel. 491.
Patentees and Sole Manufacturers of
LETSON & BURPEE'S Can Wiper, Can Topper, Fish Splitter and Cutter. Dies, Presses and all kinds of Canning Machinery.



Fewster, Howard, machinist( wks. Hallander's, h. 643 Howe.
Fewster, P., seedsman, 801 Georgia, h. 643 Howe.
Fewster's Seed Store, P. Fewster, prop., cor. Georgia & Howe.
Fickers, Courtenay & Co., wines and spirit merchants, London, Eng., Walter A. Anderson & Co., agents, McKinnon blk., Granville.
Field, James H., telegraph operator C. P. R., 822 Hornby.
Fielder, Arthur, emp. H. S. M. Co.
Field-Johnson, J. G., real estate, Masonic blk., 114 Lansdowne.
Field, Johnson & Co., real estate, mining and financial brokers, 307 Cordova.
Fieldsend, E., laborer, cabin No .1, 115 Cordova E.
Fife, Havelock, logger, Cosmopolitan.
Fife, J. H., representing Manufacturers Agency Co., rm. 2, 22 Cordova.
Fife, John T., com. traveller for Oppenheimer Bros., h. 512 Alexander.
Fife, Martin, logger, Cosmopolitan.
Filion, David, logger, Sherman House.
FILION, FRANK, grocer, 204 Carrall, 1104 Robson, tel. 122.
Fillier, Mrs., rm. 9, 14 Cordova.
Financial & Mining Trust of Canada, Ltd., J. MacQuillan, secretary, Inns of Court, Hastings.
Finbow, A. W. C., operator, "News-Advertiser," rms. 624 Granville.
Finch, M. E., (3), Inns of Court, h. 1225 Burrard.
Findlater, C., of Lawrence & Findlater, 910 Westminster Ave.
Findlay, E. K., physician Keeley Institute, 750 Powell.
Finlay, G. H., accountant Walter A. Anderson & Co., h. 1656 Georgia.
Findlay, James, engineer, 476 Sixth Ave. E.
Findlay, P. P., carpenter, 1368 Hornby.
Findlay, W. F., pressman Evans & Hastings, bds. Carter House.
Findlay, Bruce, messenger Vancouver Hardware Co., 476 Sixth Ave. E.
Findley, F. S., merchant, 736 Burrard.
Findley, H. W., insurance agent, 763 Hornby, tel. 248.
Fink, Harry, prop. Star Billiard parlors, Ferguson blk., rms. same place.
Finnie, C., burner B. C. Portland Cement Works, shack near works.
FIRE HALL, NO. 1, Jas. Lester, Captain, 14 Water.
FIRE HALL, No. 2, 724 Seymour, tel. 89.
FIRE HALL, NO. 3, R. H. Macauley Captain, h. 68 Twelfth Ave. E., 133-153 Ninth Ave. E.
Fire Lake Gold Mines, Ltd., Robertson Bros., agents, 421 Granville.
FIRST PRESBYTERIAN CHURCH, Rev. John Reid, jr., pastor, 300 Hastings E.
Firth, James, ship carpenter U. S. S. Co., 350 Alexander.
FISCHER, F. A., butcher, emp. Woodrow, 1057 Richards.
FISHER, MRS., of Franklin & Fisher, dressmakers, h. 520 Seymour.
Fisher, Mrs. A. C., dressmaker h. 512 Seymour.
Fisher, D., emp. B. C. Cooperage.
Fisher, F. C., stenographer, Martin & Robertson, 832 Howe.
Fisher, Fred., warehouseman, Jas. Robertson Co., Ltd., Victoria House, Homer.
Fisher, Jas., laborer, bds. Glasgow.
Fisher, J. Keith, general manager B. C. Portland Cement Co., Hotel Vancouver.
Fisher, R., emp. B. C. Cooperage.
Fisher, T., longshoreman, 305 Georgia.
Fisher, Thos., emp. C. P. R. Co. wharf, 958 Westminster Ave.
Fisher, Walter, slaughterman, W. A. McIntosh & Co.
Fitch, Geo., driver Cole's grocery, 2144 Westminster Ave.
Fitch, William Geo., laborer, 2144 Westminster Ave.
Fitzgerald, E., blacksmith R. C. P. mills, 548 Harris.
Fitzgerald, E., emp. C. P. R., rms. Golden Gate Hotel.
Fitzgerald, Ed., conductor C. P. R., 626 Seymour.
Fitzgerald, Mrs. J., 123 Hastings E. (up-stairs).
Fitzgibbons, J., bds. Delmonico.
Fitzhenry, W., lath sawyer Tytler Mfg. Co., bds. Barnard Castle.
Fitzpatrick, Thos., laborer, Cordova N.

**GEO. C. HINTON & CO.** ELECTRICAL SUPPLIES and Construction.
Fixtures, Motors, Dynamos, Electric Elevators and Mining Machinery. 409 Hastings Street.

**LETSON & BURPEE** Machinists and Pattern Makers and Blacksmiths. 144 to 148 Alexander Street. Tel. 491.
Sole Agents in B.C. for Reeve's Wood Split Pulleys. We keep in stock Shafting, Pulleys, Hangers, Bearings, Flanges, Etc.

**Red Cross Brewery** Vancouver, B.C. **Lager Beer**

**VANCOUVER CONSERVATORY OF MUSIC** 552 GRANVILLE ST.
The leading Conservatory of the Pacific Coast.
Manager, A. In'tveld-Francis. Director, Adolf Gregory.

**GRESSELL—CYCLE EXPERT** 1731 WESTMINSTER AVENUE.
Repairs for all kinds of Wheels.



Fitzpatrick, Wm., bartender Boulder, 5 Cordova.
Fitzsimmons, J. A., miner, of Garrison, Fitzsimmons & Co., 237 Harris.
Flack, Thomas, mine owner, 1206 Haro.
Flack block, cor. Cambie and Hastings W.
Flanders, Cyrus M., foreman Shipping Department B. C. Sugar Refinery, h. 536 Raymur Ave.
Flanders, J., helper at Armstrong & Morrison, 324 Hastings E.
Flanders, Jno., blacksmith, bds. 117 Cordova E.
Flater, Isaac, mill sawyer, 2537 Westminster Rd.
Flater, Isaac, sawyer People's Fuel Co., h. 975 Richards.
Fleece, Mrs. M. E., trained nurse, 530 Gore Ave.
Fleishman, J., travelling jeweller, 1039 Barclay.
Fleishman, M., travelling jeweller, 1039 Barclay.
Fleming, John, plasterer, 627 Howe.
Fleming, James O., traveller for Ramsay Bros., 1320 Seymour.
Fleming, M., laborer, No. 10, Procter's cabins (2), Carrall.
Fleming, Richard, clerk Oriental Hotel, 308 Water, h. 900 Granville.
Fleming, W. E., machinist, wks. Heaps & Co., 517 Powell.
Fletcher, Arnold, teamster, 512 Gore Ave.
Fletcher, Miss E., school teacher Mt. Pleasant School, rms. 326 Hastings E.
Fletcher, Geo., laborer, emp. C. P. R., rear of 625 Hamilton.
Fletcher, Geo., tailor W. Murphy, 15-410 Cordova.
Fletcher, J., book-keeper 622 Seymour.
Fletcher, John, mgr. C. P. R. telegraph, rms. 629 Richards.
Fletcher,, Miss Lizzie teacher Mt. Pleasant Public School, h. 326 Hastings.
Fletcher, Miss Marie, L.,, teacher "Central," 650 Seymour.
Flett, Geo., logger, Sunnyside Hotel.
Flett, Harry, machinist C. P. R., rms. 1201 Richards.
Flett, John, machinist C. P. R., h. 1201 Richards.
Flett, J. A., of Bell & Flett, 330 Hastings W., 603 Cambie.
Flett, Marshall, caretaker Leamy & Kyle's mill, stables, etc.
Flett, nurse, rms. 128 Cordova.
Flewelling, J. A., 2729 Westminster Ave
Flitton, G. A. D., salesman Wiegand, 54 Eleventh Ave. E.
Flitton, R. H., accountant, 54 Eleventh Ave. E.
Flood, W., cabinet maker, Shelton & Co., 642 Seymour.
Fluellen, Will P., dairyman, 65 Sixth Ave. E.
Flynn, Mike, logger, bds. Granville Hotel.
Flynn, Wm., tinsmith, 199 Keefer.
Flynn, Wm., logger, rms. 332 Water.
Focke, John, timekeeper H. S. M. Co., h. 422 Keefer.
Foley, Margaret Mrs., 3035 Quebec.
Folier, Tony, laborer, on alley between Powell and Cordova E.
Follis, Jos., laborer, 210 Westminster Ave.
Fonseca, Miss, nurse, City Hospital.
Fonseca, Isaac, janitor Dyke & Evans, 338 Harris (up-stairs).
Fonseca, Mrs. J. W., widow, 618 Howe.
FOOTE, H. J., agent branch office C. P. R. Telegraph and Dominion Express Co., 341 Carrall, 337 Ninth Ave., Mt. Pleasant, opp. school.
Foote, J., cabinet maker, 543 Seymour.
FOOTE'S PARCEL EXPRESS, 341 Carrall, tel, 378.
FORAN, JAS. S., of Foran & Frost, 540 Homer.
Foran, R. M., emp. C. P. R., Revere House.
FORAN, W. E., proprietor Commercial Hotel.
FORAN & FROST, grocers, 344 Carrall, tel. 101.
Forbes, Andrew M., salesman T. Dunn & Co., 60 Fifth Ave. E.
FORBES, ISAIAH, blacksmith, 28 Cordova E., 653 Seventh Ave. E.
Forbes, Joseph, machinist C. P. R., rms 700 Cambie.
Forbes, Kenneth, D., accountant Molson's Bank, Georgia House.
Forbes, Mrs. M., grocer, Centre, cor. Fourth Ave.
Forbes, M. B., logger, Centre, cor. Fourth Ave.
Forbes, R. S., lumberman, Centre, cor. Fourth Ave.

**LETSON & BURPEE** Machinists and Pattern Makers and Blacksmiths. 144 to 148 Alexander Street. Tel. 491.
Sole Agents in B.C. for Reeve's Wood Split Pulleys. We keep in stock Shafting, Pulleys, Hangers, Bearings, Flanges, Etc.

**LETSON & BURPEE** DIEMAKERS AND MACHINISTS. Tel. 491. Patentees and Sole Manufacturers of
144 to 148 Alexander Street, Vancouver. Dies, Presses and all kinds of Canning Machinery.
LETSON & BURPEE'S Can Wiper, Can Topper, Fish Splitter and Cutter.

**EVANS & HASTINGS** THE LEADING CITY PRINTERS
BOOK JOB AND COMMERCIAL WORK
541 Hastings Street, Vancouver, B.C.

Smoke "Varina," "Melrose," "Kilty" Cigars.
316 Homer Street. J. A. Donaldson, Agent



Ford, A. C., motorman B. C. E. Ry., 721 Hastings E.
Ford, A. I., emp. Rodney, cor. Cambie and Cordova, 1190 Seventh Ave. W.
FORD, C. W., general grocer, 25 Hastings E., h. 534 Hastings E., tel. 728.
Ford, J., apprentice at Thompson's studio, 603 Cambie.
Ford, P. F., janitor, 224 Princess.
Forde, H. D., miner, rms. 945 Seymour.
Forde, J. D., rms. 945 Seymour, emp. H. S. M. Co.
Forde, S. R., agent, rms. 945 Seymour.
Foreman, C. F., (Alderman), boot and shoe dealer, of Foreman & Son, 420 Westminster Ave., h. 234 Princess.
Foreman, Wm., of Foreman & Son, 420 Westminster Ave., h. 234 Princess.
Foreman & Son, boot and shoe dealers, 420 Westminster Ave.
Forest & Stream Club, rm. 31 Inns of Court bldg., pres., Col. F. Warren; hon.-sec., A. G. Thynne; hon.-treas., H. Kenworthy.
Forester, Mrs. Maria, widow, 366 Fifth Ave. E.
Forey, Gerald, fireman B. C. Power House, 142 Fourteenth Ave. E.
Forman, William, ice tank man, International Ice & Storage, rms. Dunn block.
Forrest, Andrew, miner, Columbia Htl.
Forrest, C. K., dairyman, 204 Eighth Ave. W.
Forrest, Herbert P., prop. Excelsior Steam Laundry, 1033 Pender, h. 523 Seymour.
Forrest, John, stonecutter, 2000 Fifth Ave. W., cor. Maple.
Forrest, Wm., longshoreman, rms. over 104 Water.
Forrest, W. H., Freight Agent, station yard C. P. R., 1032 Barclay.
Forsberg, Chas. G., tobacconist, 321 Carrall, rms. 700 Cambie.
Forshaw, contractor, rms. 700 Cambie.
Forshaw, Chas. Ernest, cabinet maker Mason's Employment Agency, Hastings, 269 Fourteenth Ave. E.
Forshee, Herbert, cook, Europe Hotel, Powell.
Forshee, W. S., 229 Barnard.
Forster, Wm., emp. H. S. M. Co.
Forsyth, George, engineer C. P. R., 1242 Seymour.

Chas. Woodward
DEPARTMENTAL STORE.
Boots and Shoes
Dry Goods
Clothing
Drugs and Seeds
Stationery and Crockery
Cor. Harris St. and Westminster Ave.

Forsyth, J., marine fireman str. Joan, rms. 428 Cordova E.
Forsyth, M. D., miner, 714 Homer.
Forsythe, G. Sutherland, clerk Thomson Stationery Co., 900 Hastings W.
Forsythe, John, cabinet maker, emp. Robinson & Hackett, 900 Hastings W.
Fortes, Joseph, bartender Alhambra Hotel, rms. Alhambra.
Fortin, George, glazier, Robertson & Hackettt, 624 Seymour.
Fortin, H. J., turner Robertson & Hackett, Ninth Ave. E., Fairview.
Fortin, Michele, machinist, rms. 727 Hamilton.
Fortin, Mme., furrier, 658 Seymour.
Fortin, Wilfred, retired, 727 Hamilton.
Foss, D. W., Mrs., widow, 633 Ninth Ave. E.
Foster, Frank, car inspector B. C. E. Ry. Co., h. 252 Barnard.
Foster, Fred. W., clerk Evans, Coleman & Evans, 1215 Nelson.
Foster, H., emp. Vancouver Sash and Door Fastory, 1215 Nelson.
Foster, H. O., baggageman C. P. R., 1105 Pender.
Foster, Isaac, emp. Hatch tinsmith, cor. Sixth Ave., 234 Tenth Ave. E.
Foster, Joseph, clerk C. P. R. station, 1215 Nelson.
Foster, Robert, blacksmith C. P. R.
Foster, Thos., laborer, cabin No. 1, 115 Cordova E.
Foster, Thos., emp. C. P. R. shops, 1215 Nelson.
FOSTER, THOS., clothier, Fit Reform,

LETSON & BURPEE DIEMAKERS AND MACHINISTS. Tel. 491. Patentees and Sole Manufacturers of
144 to 148 Alexander Street, Vancouver.
LETSON & BURPEE'S Can Wiper, Can Topper, Fish Splitter and Cutter. Dies, Presses and all kinds of Canning Machinery.

LETSON & BURPEE Machinists and Pattern Makers and Blacksmiths. 144 to 148 Alexander Street. Tel. 491.
Sole Agents in B.C. for Reeve's Wood Split Pulleys. We keep in stock Shafting, Pulleys, Hangers, Bearings, Flanges, Etc.

JOHN BONNER, PRACTICAL HORSE SHOER (By Examination). COPY OF CERTIFICATE.—This is to certify that JOHN BONNER is a qualified Farrier, having a thorough knowledge of the foot and all its bearings, and requirements of shoeing horses. (Signed) H. & A. HUNTER, Examiners at Royal College of Veterinary Surgeons, Edinburgh. 14 Powell St., cor. Carrall, Vancouver, B.C.

W. THOS. NEWMAN Inventor and Patentee: NEWMAN COMBINED GOLD SAVERS
M.C.M. Inventor "Hidden Mines," etc. My reports are favorably received in London and Eastern Ontario. 419 Hastings St. W., Van. Tel. 427. P.O. Box 69.

Campbell, NEW YORK TAILOR, For my next Suit.



Stanley Park
BREWERY
ENGLISH ALE
AND PORTER...
Family Trade a Specialty
FRANK FOUBERT, Prop.

334 Hastings, rms. "The Victoria," Homer.

Foster, T. C., harness maker and carriage trimmer, 123 Hastings E., rms. 512 Westminster Ave.

Foster, Wm., warehouseman Crawford & Stuart, 1215 Nelson.

Foster, Wm., clerk C. P. R., 1215 Nelson.

Foster, Wm., clerk, rms. Carter House.

Foster, W. J., tailor, wks. at Hunt's, 305 Hastings.

FOSTER'S FIT REFORM WARDROBE, 334 Hastings.

FOUBERT, FRANK, hotel keeper, Clarence Hotel, 600 Pender, tel. 368.

Fountain, V., contractor, 1353 Howe.

Fowler, Adrian, emp. B. C. Sugar Refinery, h. 715 Keefer.

Fowler, A. K., emp. B. C. Sugar Refinery, 715 Keefer.

FOWLER, A. L., of Cawley & Fowler, 148 Hastings E., h. 1561 Westminster Ave.

Fowler, C. E., Dentist, 323 Princess.

Fowler, C. M., emp. Tytler Mfg. Co., 715 Keefer.

Fowler, David, machinist C. P. R. shops, 234 Harris.

Fowler, Ed. H., emp. C. P. R., 332 Water.

Fowler, F. W., foreman "The World," h. 813 Howe.

Fowler, Geo., dry goods clerk, 234 Harris.

Fowler, G. L., clerk Rand Bros., 815 Cambie, h. 323 Princess.

Fowler, Hector, timekeeper, 323 Princess.

Fowler, J., engineer SS. Empress of China, 837 Howe.

Fowler, J. A., teamster F. R. Stewart & Co., rms. 325 Cordova.

Fowler, Miss L., stenographer Rand Bros., h. 315 Princess.

Fowler, Richard, engineer, 813 Howe.

Fowler, Robt. J., printer Clarke & Stuart, 534 Homer.

Fowler, Wm., engineer, rms. 837 Howe.

Fowler, Wm., foreman planer R. C. P. mills, 234 Harris.

Fowler, Wm., clerk C. P. R., 234 Harris.

Fowler, Walter, L., car repairer C. P. R., Fourth Ave. W.,

Fowler, W. E., mgr. Oriental Hotel, 308 Water.

Fowles, Walter, floor mgr. Dry Goods Department H. B. Co., 1020 Alberni.

Fowles, W., clerk H. B. Co., 936 Seymour.

Fox, Ethel Maud, clerk C. Woodward, h. 621 Prior.

Fox, James, carpenter, 902 Hastings E.

Fox, L., emp. B. C. Sugar Refinery, h. 904 Hastings E.

Fox, Patrick, laborer, 306 Prior.

Fox, T., carpenter, 902 Hastings E.

Fox, S. C., tallyman, rms. 902 Hastings E.

Fox, Wm. C., carpenter, 577 Howe.

Foxley, Mrs., widow, 535 Homer.

Foxley, A. R., brickmaker, rms. 535 Homer.

Foy, B. W., rm. 3 Templeton blk., Hastings E.

Frame, Will., mgr. Hastings Mill Store, h. 610 Hastings E.

Francis, Andrew, lady's tailor at T. C. Morgan's 822 Hornby.

Francis, A. In'tveld, Business Manager Conservatory of Music, 526 Granville, 641 Hornby.

Francis, Chas., emp. H. S. M. Co.

Francis, H., delivery clerk Filion's Grocery, rms. 327 Cordova E.

Frank, Hayer, boiler maker, bds. City Hotel.

Frank, John, fisherman, water front.

Frank, R., no occupation, 1072 Hornby.

FRANKLIN, MRS., of Franklin & Fisher, dressmakers, rm. 520 Seymour.

ALBERT UFFORD, The Only Optician Glasses Ground to Order. 58 Cordova St., Vancouver, B.C.

LETSON & BURPEE Machinists and Pattern Makers and Blacksmiths 144 to 148 Alexander St. Tel. 491.
Sole Agents in B.C. for Reeve's Wood Split Pulleys. We keep in stock Shafting, Pulleys, Hangers, Bearings, Flanges, Etc.

LETSON & BURPEE DIEMAKERS AND MACHINISTS. 144 to 148 Alexander Street, Vancouver. Tel. 491. Patentees and Sole Manufacturers of LETSON & BURPEE'S Can Wiper, Can Topper, Fish Splitter and Cutter. Dies, Presses and all kinds of Canning Machinery.

Columbia Brewery ALE, PORTER and LAGER at current prices. A new Outfit and Cold Storage have been recently put in, and we are prepared to fill all orders as above. KAPPLER & CO.

E. H. HEAPS & CO. MANUFACTURERS OF RED CEDAR SHINGLES, LUMBER, EXCELSIOR, ETC.
Powell St., and 506 Cordova St., Vancouver, B.C.



Franklin, F., millhand Tytler Mfg. Co., No. 10, 776 Homer.
Franklin, Geo., conductor, No. 10, 776 Homer.
Franklin, H. J., clerk Water Works office, rms. 423 Princess.
Franklin, John, of Franklin & Fisher, 520 Seymour.
FRANKLIN, J. J., of Franklin & Davison, res. 512 Seymour.
FRANKLIN & DAVISON, real estate, loans and insurance agents, 115 Hastings E.
FRANKLIN & FISHER, dressmakers, 520 Seymour.
Franks, Wm., brakeman, rms. 623 Hamilton, C. P. R.
FRANKS, Z., hardware and second-hand store, 42 Water, rms. 44 Water.
Franks, Z., secondhand clothing, E. Rosenthal, mgr., 46 Water.
Fraser, Alex., emp. Water Works, rms. 170 Water.
Fraser, Angus, contractor, 1339 Howe.
Fraser, Angus, tuber C. P. R. shops, 1240 Howe.
Fraser, Miss Anna E., teacher East End School, h. 236 Campbell Ave.
Fraser, Angus C., lumberman, Third Ave.
Fraser, A. F. C., Assistant Chief telegraph operator C. P. R., 1110 Nelson.
Fraser, C., engineer C. P. R. wharf, 311 Powell.
Fraser, Clifford, telegraph operator C. P. R., 1023 Howe.
Fraser, D. M., contractor of Fraser & Brehaut, 660 Seymour, h. 671 Richards.
Fraser, E. P., carpenter, 263 Campbell Ave.
Fraser, George, contractor, rms. 316 Carrall.
Fraser, Miss Greta, book-keeper, Third Ave. W.
Fraser, G. V., mgr. Klondike Trading Co., 1248 Haro.
Fraser, Herbert D., carpenter, wks. Fraser & Brehaut, rms. 671 Richards.
Fraser, James D., teacher West End School, 747 Eighth Ave. E.
Fraser, Miss Jessie, dressmaker Westminster Ave., 29 Seventh Ave. E.
Fraser, J. A., surveyor, Burnaby, near Bute.
Fraser, J. D., emp. R. C. mills, 2731 Westminster Rd.
Fraser, James, millhand Tytler Mfg. Co., Campbell Ave.
Fraser, Mabel I., teacher East End School, h. 236 Campbell Ave.
Fraser, Miss M. M., 861 Hornby.
Fraser, Norman, wood dealer, 531 Powell.
Fraser, Norman S., blacksmith, wks. Water, h. 531 Powell.
Fraser, Richard, 29 Seventh Ave. E.
Fraser, Richard, restaurant mgr. Acadia Hotel 226 Abbott.
Fraser, Robert, Principal Central School, 747 Eighth Ave. E.
Fraser, T. F., teamster J. E. Barwick, 264 Keefer.
Fraser, Thomas M., clerk R. C. P. Mills, 550 Carrall.
Fraser, W., teamster at J. E. Barwick's h. 264 Keefer.
Fraser, Miss Winifred, stenographer, Third Ave. W.
Fraser, W., night operator C .P. R. telegraph office, 1110 Nelson.
Fraser, Mrs. William, widow, 747 Eighth Ave. E.
Fraser, Wm., emp. B. C. Sugar Refinery, h. 236 Campbell Ave.
Fraser, Wm., night operator C. P. R. telegraph office, 1023 Howe.
Fraser, W. H., contractor, 236 Campbell Ave.
Fraser, W. I. M., clerk Commercial Htl.
Fraser River Consolidated Gold Ltd., office 422 Granville, W. Rattray, mgr.
Fraser & Brehaut, contractors and carpenters, 660 Seymour.
Frazer, D., laborer C. P. R.
Fredericks, Chas., fisherman, shack near Stanley Park Bridge.
Frederick, E. K., photographer, emp. Tytler Mfg. Co., 326 Cordova (upstairs).
Free, W. J., bridge builder, emp. B. C. Marine Railway, rms. 248 Princess.
FREE LIBRARY, E. Machin Librarian, 149 Hastings W.
Freehold Loan & Savings Co., of Toronto, Ont., Robt. Marshall, agent, Molson's Bank bldg.
Freeman, Capt. A. F., pilot str. New England, 718 Keefer.

LETSON & BURPEE DIEMAKERS AND MACHINISTS. Tel. 491. Patentees and Sole Manufacturers of
144 to 148 Alexander Street, Vancouver. Dies, Presses and all kinds of Canning Machinery.
LETSON & BURPEE'S Can Wiper, Can Topper, Fish Splitter and Cutter.

LETSON & BURPEE Machinists and Pattern Makers and Blacksmiths
144 to 148 Alexander St. Tel. 491.
Sole Agents in B.C. for Reeve's Wood Split Pulleys. We keep in stock Shafting, Pulleys, Hangers, Bearings, Flanges, Etc.

Red Cross Brewery Vancouver, B.C. Lager Beer

GEO. C. HINTON & CO. ELECTRICAL SUPPLIES and Construction.
Elevators and Mining Machinery. 409 Hastings Street. Fixtures, Motors, Dynamos, Electric

**VANCOUVER CONSERVATORY OF MUSIC** 526 Granville St.
Staff of 14 efficient Teachers.
EVERY BRANCH OF MUSIC TAUGHT.



Freeman, Geo., emp. City, 836 Reymur Ave.
Freeman, R. P., dry goods clerk H. H. Layfield, 932 Howe.
Freeman, Wm., fisherman N. E. Fish Co., 718 Keefer.
Freer, Campbell, candy maker, rms. 170 Water.
Freeze, Geo. D., book-keeper Brunswick Cannery, Canoe Pass.
Freeze, Lee, waiter Oriental Hotel.
Freimuth, A. P., band master 5th Regiment C. A., 1900 Haro.
French, A., manufacturers agent, 522 Cordova, 730 Broughton.
French, John, dealer in tea and coffee, 733 Beattie.
Freure, Marcus, W., watchmaker and jeweller, 747 Seymour.
Friedmann, Solomon, Chief Rabbi, 4-14 Cordova.
Fripp, R. Mackay, F. R. I. B. A., architect, rm. 4, 514 Hastings W.
Frith, G. E., bicycle dealer, No. 17 Arcade, h. 1026 Haro.
Frith, H., clerk B. C. E. R. Co., 1026 Haro.
Frith, L. E., fruit and tobacco, 307 Hastings, h. 711 Keefer.
Fritz, Alex., miner, 314 Thirteenth Ave. E.
Frizzell, Geo., clerk Winch & Bower, 618 Barnard.
Frizzell, Mrs. J., dressmaker, 879 Seymour.
Frizzell, John, conductor B. C. E. Ry., h. 210 Harris.
Frizzell, Jno., 581 Richard.
Fromme, J. H., retired, 636 Cordova E.
Fromme, J. M., lumberman, 636 Cordova E.
Frost, C., 1369 Hornby.
Frost, Geo. E., drug clerk Dr. J. A. McAlpine's, 224 Carrall, rms. Glasgow Hotel.
FROST, NATHAN, of Foran & Frost, 263 Keefer.
Frost, R. A., 1369 Hornby.
Frost, Richard, emp. City, 1369 Hornby.
Frost, R. S., emp. R. C. P. mills, 1369 Hornby.
Frost, Wm. Dixon, emp. R. C. P. mills, 1369 Hornby.
FROST, W. L., restaurant keeper, Dougal Cafe, rms. Palace Hotel.
Frusetta, Joe, chef de cuisine, Hotel Vancouver.
Fry, Charles, managing agent Sun Lights, 1025 Georgia.
Fry, Geo., contractor, 538 Georgia.
Fryer, A. H., claims agent C. P. R., 1650 Haro.
Fryer, J. H., musician, rms. 19 Hastings W.
Fulcher, H., cooper, 1125 Homer (shop and residence), tel. 747.
Fulham, J., laborer, No. 10, 219 Cordova E.
Fullarton, Lewis, book-keeper H. H. Layfield & Co., rms. Strathcona blk.
Fuller, George, plasterer, rms. Merchants Exchange.
Fullerton, J. A., mgr. C. P. R. Steamships, h. 738 Burrard, tel. office, 117; tel. res., 612.
Fulthorpe, Alf., fireman Vancouver Gas Works, 547 Keefer.
Fulton, Dan, teamster R. C. P. mills, house in rear of 62 Hastings W.
Fulton, Capt. Etheridge, tug Blonde, 731 Seymour.
Fulton, Fred., machinist, Winch's cannery, 23 Ninth Ave. E.
Fulton, J. A., proof reader, "The World, h. Eighth Ave., Fairview.
Fulton, Keeler, patrolman, h. 133 Dunsmuir.
Fulton, Martin, tailor, rms. 133 Dunsmuir.
Furneaux, Edwin, tailor, rms. 623 Hamilton.

FOR
**Fire, Life and Accident**
**INSURANCE**
CALL UP
**J. W. PRESCOTT,**
Agent for SUN LIFE ASSURANCE CO'Y OF CANADA.
METROPOLITAN BLOCK,
Corner Homer and Hastings Street, Vancouver
Telephone 385.

**CRESSELL—CYCLE EXPERT** 1731 WESTMINSTER AVENUE.
Repairs for all kinds of Wheels.

**LETSON & BURPEE** DIEMAKERS AND MACHINISTS.
144 to 148 Alexander Street, Vancouver. Tel. 491. Patentees and Sole Manufacturers of
LETSON & BURPEE'S Can Wiper, Can Topper, Fish Splitter and Cutter. Dies, Presses and all kinds of Canning Machinery.

**LETSON & BURPEE** Machinists and Pattern Makers and Blacksmiths
144 to 148 Alexander St. Tel 491.
Sole Agents in B.C. for Reeve's Wood Split Pulleys. We keep in stock Shafting, Pulleys, Hangers, Bearings, Flanges, Etc.

**EVANS & HASTINGS,** BOOK AND COMMERCIAL **JOB PRINTERS**
541 Hastings Street - - - - - - - - Vancouver, B.C.

SMOKE "BLACKSTONE" CIGARS
316 Homer Street. J. A. Donaldson, Agent.



# G

Gagnon, J. B., miner (in rear) 519 Powell.
Gahan, Dr. Beresford T., surgeon, 2530 Westminster Ave.
Gain, Henry, general stove and wood yard, 439 Seventh Ave. E.
Gains, George, telegraph operator, 219 Fifteenth Ave. E.
Galbraith, Miss E., school teacher, rms. 617 Homer.
Galbraith, Miss J., tailoress, rms. 617 Homer.
Galetty, John, upholsterer and cabinet maker, 132 Powell.
Gall, J. S., book-keeper Innes, Richards & Akroyd, rms. Lefevre blk.
Gallagher, J. J., 211 Abbott.
Gallagher, W. H., miner, 814 Richards.
Gallant, Miss T., emp. Pioneer Laundry, 408 Georgia.
Galletly, Jas., chief clerk Master Mechanics Office C. P. R.
Gallinger, Wellington, emp. R. C. P. Mills.
Galloway, E. J., Arcade news stand, No. 13-14 Arcade, h. 240 Keefer.
Galloway, Thos., stationer, 139 Hastings E.
Gam Yick Lung, tailor, No. 5 Dupont.
Gamble, J. E., carpenter, 1055 Howe.
GAMBRINUS HOTEL, Justus Swanson, prop., 136 Water.
Gandil, V., with R. Byron Johnson, 1024 Eveleigh.
Gansler, N., logger, bds. Granville Htl.
Gard, Arik., bartender Union Hotel, rms. Union Hotel.
Garden, J. L., 216 Abbott.
GARDEN, J. F., (THE MAYOR) of Garden, Hermon & Burwell, engineers and surveyors, Merchants' Exchange, tel. 65.
Garden, John H., of Edgett, Garden & Edgett, 752 Thurlow.
Garden, Mrs. Wm., widow, 752 Thurlow.
Garden, Wm., clerk H. B. Co., 752 Thurlow.
Garden, Hermon & Burwell, engineers and surveyors, rm. 12, Inns of Court bldg., tel. 65.
Gardhouse, L., tinner Wm. Ralph, 24 Cordova.

Chas. Woodward
DEPARTMENTAL STORE.
Boots and Shoes
Dry Goods
Clothing
Drugs and Seeds
Stationery and Crockery
Cor. Harris St. and Westminster Ave.

Gardiner, Wm. H., contractor C. P. R., 1129 Melville.
Gardner, John P., meat cutter B. C. Market Co., Ltd., Sixth Ave., Fairview.
Garland, Wm., cook, rms. Union Hotel.
Garnier, Walter, sawyer Johnson & Squarebrigg, Sixth Ave. W.
Garrett, A. E., barrister, solicitor and notary public, rm. 4, 536 Hastings W., h. 673 Howe.
Garrett, B. D., clerk P. O., 113 Nelson.
Garrison, C. P., carpenter, 531 Hamilton.
Garrison, R., teamster emp. Geo. Hardy, 62 Hastings W., rms. Hamilton.
Garrison, R. J., drives for Hardy, 531 Hamilton.
Garrison, Fitzsimmons & Co., Gold Amalgamator, 310 Homer.
Gartley, John, mariner, 201 Hastings E.
Gartshore, A. L., agent Pure Gold Co., of Toronto, Lefevre blk., 578 Burrard.
Garvey, A. E., electrician, Beach Ave.
Garvin, John G., builder and contractor, 314 Cordova E.
Gaskell, George, painter, 487 Ninth Ave. E.
Gaskell, William, carpenter R. C. P. Mills, 436 Ninth Ave. E.
Gates, O. H., carpenter, No. 7, 219 Cordova E.
Gatewood, C. H., D. D. S., of Gatewood & Spencer, McKinnon blk., 1259 Burnaby.
Gatewood & Spencer, D. D. S., rms. 17-18, 413 Granville, tel. 234.

LETSON & BURPEE Machinists and Pattern Makers and Blacksmiths 144 to 148 Alexander St. Tel 491.
Sole Agents in B.C. for Reeve's Wood Split Pulleys. We keep in stock Shafting, Pulleys, Hangers, Bearings, Flanges, Etc.

John Bonner Practical Horse Shoer. Only Certificated Farrier in the District. Awarded 1st Prize at Royal Agricultural and Industrial Society's Exhibition, 1880 and 1886. New Westminster, B.C. Horses with contracted feet, Fallen Soles, Corns and Side Bones a specialty. 14 Powell Street cor. Carrall, Vancouver B.C.

LETSON & BURPEE DIEMAKERS AND MACHINISTS. Tel. 491. Patentees and Sole Manufacturers of LETSON & BURPEE'S Can Wiper, Can Topper, Fish Splitter and Cutter. Dies, Presses and all kinds of Canning Machinery. 144 to 148 Alexander Street, Vancouver.

W. THOS. NEWMAN Inventor and Patentee: NEWMAN COMBINED GOLDSAVERS
M.C.M. Inst. Author "Hidden Mines," etc. My reports are favorably received in London and Eastern Ontario. 419 Hastings St. W., Van. Tel. 427. P.O. Box 69.

Campbell, NEW YORK TAILOR, For my next Suit.



Stanley Park
BREWERY
ENGLISH ALE
AND PORTER
Family Trade a Specialty.
FRANK FOUBERT, Prop.

Gatter, John W., commercial traveller, traveller, Beach Ave.
Gauchet, Edward, tinsmith, wks. 230 Abbott, Howe.
Gaugler, John, miner, rear of 416 Pender.
Gauley, David L., painter, 255 Georgia.
Gauvreau, P. M. A., glazier, Fifth Ave. W., between Columbia and Manitoba.
Gavin, A. S., clerk H. S. M. Co., 1344 Georgia.
Gavin, D., clerk Martin & Robertson, 1344 Georgia.
Gavin, Duncan, none, 1344 Georgia.
Gavin, Francis J., clerk Tufts & Sons, 1344 Georgia.
Gavin, G. D., clerk Martin & Robertson, 1344 Georgia.
Gaysford, Geo., sailor, 812 Homer.
Geall, Chas., emp. B. C. Marine Railway, 248 Princess.
Geary, Geo. H., secretary Terminal City and City of Vancouver Building Society, Hastings E., cor. Carrall (upstairs) h. 431 Princess.
GEDDES, J. PERCY, stenographer and customs broker, office 419 Hastings W., 650 Granville.
Geddis, J. H., emp. C. W. Ford's grocery, 25 Hastings E., Beach Ave.
Geddis, Percy, stenographer, 417 Hastings, 650 rms. Granville.
Geese, J., carpenter, 330 Dunsmuir. Richards.
Gedron, Z., painter, bds. City Hotel.
Gesse, J., carpenter, 330 Dunsmuir.
Gellatley, James, emp. C. P. R., rm. 1051 Richards.
Gellinger, W., cigars and tobaccos, 8 Hastings E., h. 519 Hastings W.
Gendron, Fred., 651 Keefer.
Gendron, Joe, wks. Robertson & Hackett.
Genelle, J., lumberman, rms. Badminton.
George, Miss Elizabeth L., teacher East End School, h. 1208 Seymour.
George, Miss M., stenographer, 1208 Seymour.
George, Miss M., clerk Thomson Stationery Co., 1208 Seymour.
George, R., logger, bds. Granville Htl.
George, Robert, clerk T. Dunn & Co., Water, rms. Granville Hotel.
George, Wm., city Foreman Ward 2, 1208 Seymour.
Georgia (The), Mrs. Extence, prop., 813-819 Georgia, tel. 306.
Georgia Street Nursery, Walker & Robinson, cor. Georgia & Burrard, tel. 448.
Gerhardt, Nels, laborer C. P. R., 610 Prior.
Gerhauser, Emil, emp. Columbia Brewery, Columbia Brewery.
Gerlach, John, wks. New Fountain Restaurant, 130 Gore Ave.
GERMAN (IMPERIAL) CONSULATE, Johann Wulffsohn, German Consul, 602 Granville.
Gerrard, Allen A., carpenter, 212 Ninth Ave. E.
Gerrard, John D., carpenter, 54 Twelfth Ave. E.
Gerster, E. F., tobacconist, prop. Army & Navy, Cordova, 1128 Pender.
Gibb, David, contractor stone, 1134 Haro.
Gibb, J. S., accountant "Imperial Bank" h. 1200 Pender.
Gibb, R. Hamilton, mining man, 618 Howe.
Gibbons, Mrs. D., widow, 640 Harris.
Gibbons, Jas., teamster H. S. M. Co., 640 Harris.
Gibbons, Thos., bricklayer, 640 Harris.
Gibbs, G. A., conductor B. C. E. Ry., h. 262 Sixth Ave.
Gibbs, Henry, conductor B. C. E. Ry., h. 262 Sixth Ave. E.
Gibbs, James, emp. C. P. R. steam shovel, 429 Drake.

ALBERT UFFORD, The Only Optician Glasses Ground to Order. 58 Cordova St., Vancouver, B.C.

LETSON & BURPEE Machinists and Pattern Makers and Blacksmiths 144 to 148 Alexander St. Tel. 491. Sole Agents in B.C. for Reeve's Wood Split Pulleys. We keep in stock Shafting, Pulleys, Hangers, Bearings, Flanges, Etc.

LETSON & BURPEE DIEMAKERS AND MACHINISTS. 144 to 148 Alexander Street, Vancouver. Tel. 491. Patentees and Sole Manufacturers of LETSON & BURPEE'S Can Wiper, Can Topper, Fish Splitter and Cutter. Dies, Presses and all kinds of Canning Machinery.

Columbia Brewery ALE, PORTER and LAGER at current prices. A new Outfit and Cold Storage have been recently put in, and we are prepared to fill all orders as above. KAPPLER & CO.

**E. H. HEAPS & CO.** New and Second Hand Machinery, Stationery, Portable and Marine Engines and Boilers. Turbine Water Wheels.
Powell St., and 506 Cordova St., Vancouver, B.C.



Gibbs, Walter, bartender Louvre Saloon, rms. Glasgow Hotel.
GIBBINS, J., Veterinary Surgeon, 635 Granville, tel. 833.
Gibson, Alex., blacksmith, 318 Alexander.
Gibson, Andrew, miner, 420 Keefer.
Gibson, B., logger, bds. Granville Hotel.
Gibson, E., carpenter, rms. 521 Pacific.
Gibson, G., painter, bds. Glasgow.
Gibson, John, helper W. A. Gibson, 68 Hastings, h. 318 Alexander.
Gibson, Miss M., 11-410 Cordova.
Gibson, M., factory hand R. C. P. mills.
Gibson, W. A., board and feed stable, 68 Hastings W., 318 Alexander.
Giese, John, carpenter, Clarence Hotel.
Giffen, A. N., clerk Miller & Co., 3006 Westminster Ave. cor. Fourteenth Ave. Mt. Pleasant.
Giffen, J. B., mgr. R. G. Dun & Co., rm. 6 Strathcona blk., 618 Georgia.
Giffen, J. B., mgr. R. G. Dun & Co., 6 Strathcona blk.
Giguere, Cleophas, carpenter, 807 Richards.
Gilbert, Albert, tonsorial artist, Sunnyside Barbershop, Water, h. 622 Hamilton.
Gilbert, C. A., painter and paper hanger, 1344 Seymour.
Gilbert, Harry, logger, rms. Balmoral.
Gilchrist, Alexander, teacher Central School, 577 Seventh Ave.
Gilchrist, Alex., teacher Central School, 574 Seventh Ave. W., cor. Ash.
Gilchrist, D., fireman B. C. Sugar Refinery, 918 Cordova E.
Gilchrist, Geo.n, emp. B. C. Sugar Refinery, h. 918 Cordova E.
Giles, Geo., storekeeper, Armstrong & Morrison, 718 Alexander.
Gilfillan, J. B., carpenter, Eighth Ave., Fairview, second house from Cedar.
Gilhooley, John, rms. 520 Seymour.
Gilker, J. A., 603 Cambie.
Gill, Andrew, fireman, 761 Richards.
Gill, George, brickmaker, 172 Sixth Ave. E., cor. Westminster Ave.
Gill, John, emp. C. P. R., 767 Richards.
Gill, Lister, corn agent, Horne blk., 417 Cordova, 63 Sixth Ave. W.
Gill, Wm., laborer, No. 9, Procter's cabins.
Gill, J. C., telegraph operator C. P. R., 727 Richards.
Gill, Jas., emp. R. C. P. mills.
Gillan, C. E., barrister with D. G. Macdonell, 845 Hornby.
Gillespie, Andrew, logger, bds. Granville Hotel.
Gillespie, D., contractor, cor. Cordova E. and Campbell Ave.
Gillespie, David, millhand, rm. 7, 1305 Hornby.
Gillespie, M., logger, bds. Granville Htl.
Gillis, Angus, carpenter, 1059 Seymour.
Gillis, Dan, carpenter, wks. Robertson & Hackett, 837 Gore Ave.
Gillis, Murdock, contractor, rms. 170 Water.
Gillis, Walter E., mgr. Kellogg Health Food Restaurant 97 (41) Cordova E.
Gillott, J., 530 Howe.
Gilman, Mary, widow, 2833 Westminster Ave.
Gilman, Robert G., clerk at E. Spillman's h. 2713 Westminster Ave.
Gilmore, A., merchant, rms. Carter House.
Gilmour, H. B., alderman, Agent Waterous Engine Co., 305 Cambie, h. 978 Hornby.
Gilmour, Mrs. M. J., widow, rm. 4 Edison blk., Richards (up-stairs).
Gilmour, W. A., of Tupper, Peters & Gilmour, barristers, 786 Bute, cor. Robson.
Gilpin, Geo. T., watchmaker and optician, emp. G. S. Mason, No. 11 Arcade, h. 650 Granville.
Gilpin, W., longshoreman, 15 111 Pender.
Gilroy, Jos., laborer, rear of 625 Hamilton.
Girdlestone, Mrs., widow, 1119 Georgia.
Girdlestone, Frank H., clerk Merchants Bank of Halifax, Westminster Ave. branch, rms. 1119 Georgia.
Girdlestone, Geo. W., agent Equitable Life Insurance Co., Fairfield blk., 1135 Melville.
Girdwood, E. P., clerk N. W. & B. I. Telephone Co.
Gladwin, Clifford, rms. 161 Hastings E.
Gladwin, J. F., carpenter, 314 Cordova E.
GLASGOW HOTEL, Cole Dawson, prop., Westminster Ave., cor. Dupont, tel. 556.
Glasgow Hotel Annex, 207 Princess.

**LETSON & BURPEE** DIEMAKERS AND MACHINISTS. 144 to 148 Alexander Street, Vancouver. Tel. 491. Patentees and Sole Manufacturers of LETSON & BURPEE'S Can Wiper, Can Topper, Fish Splitter and Cutter. Dies, Presses and all kinds of Canning Machinery.

**LETSON & BURPEE** Machinists and Pattern Makers and Blacksmiths 144 to 148 Alexander St. Tel. 491. Sole Agents in B.C. for Reeve's Wood Split Pulleys. We keep in stock Shafting, Pulleys, Hangers, Bearings, Flanges, Etc.

**Red Cross Brewery** Vancouver, B.C. **Lager Beer**

**GEO. C. HINTON & Co.** ELECTRICAL SUPPLIES and Construction. Fixtures, Motors, Dynamos, Elec trio Elevators and Mining Machinery. 409 Hastings Street.

**VANCOUVER CONSERVATORY OF MUSIC** 559 GRANVILLE ST.
The leading Conservatory of the Pacific Coast.
Manager, A. In'tveld-Francis. Director, Adolf Gregory.



Glashan, J. G., salesman McLeod & Coote, 581 Richard.
Glass, R. M., commercial traveller, 813 Hornby.
Gleason, Wm. A., carpenter Robertson & Hackett, 317 Cordova E.
Glenn, John, blacksmith, emp. City Water Works, 319 Princess.
Glenmore, Max., emp. Z. & J. Simpson, Denman, cor. Davie.
Glindon, T. J., emp. H. S. M. Co.
Globe Savings & Loan, J Z. Hall, agent, 319 Cordova.
Globe Sign Works, Thos. Sharp, prop., h. Pacific.
Glover, Herbert, emp. C. P. R. shops, 1231 Homer.
Glover, John S., chemist and druggist, 1231 Homer.
Goad, J., boilermaker C. P. R., rm. 2, 925 Granville.
Goddard, Andrew, locomotive engineer C. P. R., 630 Richards.
Goddard, J. A., clerk F. R. Stewart, 630 Richards.
Godfrey, Alex., hardware merchant, agent for T. Dunn & Co., at Atlin, 1016 Robson.
Godfrey, F. H. cashier Scott & Devlin, 1112 Melville, tel. 618.
Godfrey, G. C., Secord House.
Godfrey, J. J., Bowser, Godfrey & Christie, barrister, 1220 Melville, tel. office, 347, res. 643.
Godfrey, T. B., hardware merchant, 1112 Melville.
Godfrey, Wm., mgr. Bank of British North America, Nicola, cor, Burnaby, tel. 85.
Godfrey, William, laborer, 62 Tenth Ave. W.
Godson, C. A., mgr. Jas. Robertson, 151 Hastings, 411 Hastings, h. 1140 Comox.
Godson, J., merchant, 1140 Comox.
Good, Frank, emp. C. P. R., rms. 521 Pacific.
Good, Jas., factory hand R. C. P. mills, rms. 621 Pacific.
Goodacre, C., carpenter, No. 7, 111 Pender.
Goodban, J. H. C., Zena Villa, Heatley
Goodfellow, Miss, teacher of Telegraphy, Columbia Commercial College, 842 Burrard.
Goodfellow, J. J., C. P. R. offices Chief Train Despatcher, 842 Burrard.
Goodman, A. E., newspaper correspondent, 986 Thurlow, tel. 268.
Goodmurphy, Caleb, real estate, 2840
Goodman. Jno., bricklayer, 683 Hornby. Westminster Ave.
Goodmurphy, Elmer, 2840 Westminster Ave.
Goodmurphy, E. H., barber, wks. C. Anderson, 2840 Westminster Ave., Mt. Pleasant.
Goodmurphy, Mrs. F., 199 Keefer (upstairs).
Goodmurphy, Herbert, retoucher, A. Savards, h. 2720 Westminster Ave.
Goodwin, A., laborer, emp. C. P. R.
Goody, F., 521 Pacific.
Gold, Mrs. E., 816 Howe.
Gold, Edward, 816 Howe.
Gold, William, carpenter, 102 Fifteenth Ave. E., cor. Quebec.
Gold House, F. L. Clem, prop., 64-66 Water, tel. 164.
Goldberg, F. G., tobaccos ,cigars and fruit, 622 Cordova (retail), and cor. Water and Abbott (wholesale).
Goldberg, Z. Gordon, of Columbia Commercial College, 923 Granville, The Victoria, Homer.
Goldfields of B. C., solicitors Wilson & Senkler.
Golden, L., general dealer, 41 Dupont, h. 67 Hastings S.
Golden Cache Mines, A. Grant, 14 McKinnon blk., Granville.
Golden Gate Hotel, S. T. Teeze, 1200 Granville.
Goldstein, A., secondhand dealer, 213 Carrall, rm. 19 Dunn blk.
Goldstein, Alex., expressman, 1327 Seymour.
Goldstein, A. D., mfgs. agent, rm. 1 Sullivan blk., h. 804 Burrard.
Goldstein, G., tailor, emp. J. Robinson, 1327 Seymour.
Goldstein, Wm., clothing and gents' furnishings, 6 Cordova, h. 235 Princess.
Goldsworthy, Adam, deckhand str. Capilano.
Gompertz, A. W. L., Grand Hotel.
GORDON, JAMES, rep. North America Bent Chair Co., rms. Badminton.
Gordon, Alfred, teacher Mt. Pleasant School, 72 Eleventh Ave. E.
Gordon, A. B., clerk Bank of British Columbia, 1219 Georgia.

**CRESSELL—CYCLE EXPERT** 1731 WESTMINSTER AVENUE. Repairs for all kinds of Wheels.

**LETSON & BURPEE** Machinists and Pattern Makers and Blacksmiths 144 to 148 Alexander St. Tel. 491. Sole Agents in B.C. for Reeve's Wood Split Pulleys. We keep in stock Shafting, Pulleys, Hangers, Bearings, Flanges, Etc.

**LETSON & BURPEE** DIEMAKERS AND MACHINISTS 144 to 148 Alexander Street, Vancouver. Tel. 491. Patentee and Sole Manufacturers of LETSON & BURPEE'S Can Wiper, Can Topper, Fish Splitter and Cutter. Dies, Presses and all kinds of Canning Machinery.

**EVANS & HASTINGS,** The Leading and only up-to-date JOB PRINTERS in the City. Neatness, Accuracy, Despatch. Best lines of stock always on hand. Our work speaks for itself. 541 Hastings St., Vancouver, B.C.

Smoke "La Glacona," 'Olga Nethersole" Cigars.
316 Homer Street. J. A. Donaldson, Agent.



Gordon, A. C., emp. R. C. P. mills.
Gordon, A. E., 1163 Pendrell.
Gordon, E. F., book-kinder, Water Front, near Georgia W.
GORDON, GEO. R., of George R. Gordon & Co., Ltd., 736 Jervis, tel. 239.
Gordon, J., emp. B. C. Sugar Refinery, h. 628 Barnard.
Gordon, Jas., plasterer, rms. 515 Westminster Ave.
Gordon, John, miner, 371 Seventh Ave. E.
Gordon, John S., teacher West End School, h. 1163 Pendrell.
Gordon, Robt., carpenter, 371 Seventh Ave. E.
Gordon, R. W., none, 1219 Georgia.
Gordon, W. A., 50 Cordova.
Gordon, Wm., emp. B. C. Sugar Refinery, h. 628 Barnard.
Gordon, W. H., clerk District Passenger Agent's office C. P. R.
GORDON, GEO. R., CO., LTD., wholesale clothing, furnishings and miner's outfits, etc., 32 Cordova (upstairs).
Gore, Mrs. F., widow, 427 Princess.
Gore, Frank, delivery clerk, Ideal Grocery, 427 Princess.
Gore, John, teamster Atkins & Johnson, h. 511 Powell.
Gore, Rechab, laborer, 49 Pender.
Gore, Wm. Francis, mining manager, 1033 Barclay.
Goring L., waiter Home Restaurant, rm. 30, 309 Cordova.
Gormaly, James, logger, Terminus Htl.
Gorman, Mrs. P., housekeeper and nurse, 534 Cambie.
Gorman, Phil, rancher, 534 Cambie.
Gormely, Wm., carpenter, 219 Cordova E., No. 1 Cabin.
Gosse, Bart, laborer, 115 Lorne W.
Gosse, Fred., laborer Eighth Ave. W.
Gosse, John, Mate str. Coquitlam, 115 Lorne W.
Gosse, R., apprentice M. S. Rose, 624 Richards.
Gosse, R. E., mgr. cannery, 624 Richards.
GOTHARD, A. D., real estate agent, 410 Westminster Ave., 878 Howe.
Gothard, A. D., jr., painter, 878 Howe.
Gothard, Samuel J., operator "The World," 878 Howe.
Goudron, Mme. M., widow, 1173 Hornby.

Chas. Woodward
DEPARTMENTAL STORE.
Boots and Shoes
Dry Goods
Clothing
Drugs and Seeds
Stationery and Crockery
Cor. Harris St. and Westminster Ave.

Goudron, Paul, clerk McMillan & Hamilton, 1173 Hornby.
Gough, Charles, millhand H. S. M. Co., 119 Westminster Ave.
Gough, George, laborer, 119 Westminster Ave.
Gough, H. G., blacksmith, wks. Duke & Wallace, rms. Mountain View.
Gough, J., Septimus, musical professor, rms. Lefevre blk.
Gough, Thomas, locomotive fireman C. P. R., 119 Westminster Ave.
Gould, Miss E. A., 1164 Richards.
Gould, Wm., Sixteenth Ave. E., (Mrs. C. Holmes.)
GOULDING, T. W., manager Great North Western & Union Telegraph Co., h. 821 Broughton, tel. 539.
Gow, D. L., time-keeper, emp. R. C. P. mills, 490 Georgia.
Gow, John A., tallyman R. C. P. mills, 142 Tenth Ave. E.
Gow, Mrs. Peter, widow, 509 Seventh Ave. E.
Gow, Peter F., book-keeper Clarke & Stuart, 509 Seventh Ave.
Gow, R. F., salesman, 509 Seventh Ave. E.
Gow, Walter M., jeweller, Davidson Bros., 509 Seventh Ave. E.
Gowan, A., clerk general employment office C. P. R., 650 Granville.
Gowan, E. S., clerk Dyke & Evans, 650 Granville.
Gowan, Hyde, banjo teacher Vancouver Conservatory of Music, 650 Granville.
Gowdy, Mrs. M. J., widow, 500 Cordova E.

LETSON & BURPEE DIEMAKERS AND MACHINISTS 144 to 148 Alexander Street, Vancouver. Tel. 491. Patentees and Sole Manufacturers of LETSON & BURPEE'S Can Wiper, Can Topper, Fish Splitter and Cutter. Dies, Presses and all kinds of Canning Machinery.

JOHN BONNER, PRACTICAL HORSE SHOER (By Examination) COPY OF CERTIFICATE.—This is to certify that JOHN BONNER is a qualified Farrier, having thorough knowledge of the foot and all its bearings, and requirements of shoeing thereof. (Signed) H. & A. HUNTER, examiners at Royal College Veterinary Surgeons, Edinburgh. 14 Powell St., cor. Carrall, Vancouver, B.C.

LETSON & BURPEE Machinists and Pattern Makers and Blacksmiths 144 to 148 Alexander St. Tel. 491. Sole Agents in B.C. for Reeve's Wood Split Pulleys. We keep in stock Shafting, Pulleys, Hangers, Bearings, Flanges, Etc.

W. THOS. NEWMAN Inventor and Patentee: NEWMAN COMBINED GOLDSAVERS
M.C.M. Inst. Author "Hidden Mines," etc. My reports are favorably received in London and Eastern Ontario. 419 Hastings St. W., Van. Tel. 427. P.O. Box

Campbell, NEW YORK TAILOR, For my next Suit.



Stanley Park
BREWERY
ENGLISH ALE
AND PORTER
Family Trade a Specialty.
FRANK FOUBERT, Prop.

Graber, Chas., carpet layer Smith Bros., rms. Russ House.
Grady, J. H., chaingang guard, h. 901 Seymour.
Graham, A. C., painter and kalsominer, 1075 Howe.
Graham, Allan, emp. R. C. P. mills, 220 Robson.
Graham, Chas. O., contractor, 1368 Seymour.
Graham, Franklin, janitor and grocer, Bridge, bet. Eighth and Seventh Ave.
Graham, Geo., emp. R. C. P. mills, 220 Robson.
Graham, George, bricklayer, 513 Richards.
Graham, H., Hotel Clerk Savoy, rms. Dougal.
Graham, Hugh, carpenter, 377 Eighth Ave. E.
Graham, Hugh A., mill hand Robertson & Hackett, rms. 623 Hamilton.
Graham, H. M., cutter W. A. McIntosh & Co., Ltd., 721 Hamilton.
Graham, J., factory hand R. C. P. mills, rm. 16 Ferguson blk.
Graham, Jas., emp. Turkish baths, Savoy Hotel.
Graham, John, emp. R. C. P. mills, 220 Robson.
Graham, John, surveyor, 134 Dufferin E.
Graham, J. E., builder, Waverley Htl.
Graham, Thos., laborer Tytler Mfg. Co., rear 410 Dunlevy.
Graham, Thomas, carpenter Tytler Mfg Co., 707 Seventh Ave. E.
Graham, Wm., bottler, 707 Gore Ave.
Graham, Wm., S., emp. R. C. P. mills, rms. 709 Cambie.
Graham, W. R., Barnard Castle.
Grahame, W. R., 1328 Hornby.
Grainger, John Wm., miner Sherman House.
Grand Forks of Bonanza Gold Mining Co., Klondike, J. G. C. Lock, sec., office 612 Cordova.
Grant, A., accountant, office rm. 14 McKinnon blk., h. 1325 Pender.
Grant, Alfred wood turner, 866 Princess.
Grant, Alex., real estate agent, 1325 Pender.
Grant, Charles, prospector, in rear 625 Hamilton.
Grant, Chas., customs officer C. P. R. sheds, rms. 822 Seymour.
Grant, Dan., P. O. clerk, rms. 822 Seymour.
Grant, Ernest, tinsmith McLennan & McFeely.
Grant, G. P., clerk B. C. Portland Cement Co., rms. 683 Hornby.
G. W. Grant, architect, 636 Dunsmuir, cor. Granville, tel. 171.
Grant, Hugh, miner, 613 Gore Ave.
GRANT, H. J., lithographer, 740 Hamilton.
GRANT, J. B., lithographer, 313 Cambie (basement), 740 Hamilton, tel. 524.
Grant, John J., miner, 613 Gore Ave.
GRANT, J. R., lithographer, 740 Hamilton.
Grant, John S., butcher, Parsons' Produce Co., 428 Keefer.
Grant, K. J., motorman B. C. E. Ry. Co., h. 353 Harris.
Grant, Mrs. M., rms. 517 Hastings E.
Grant, Mrs. Mary, widow, 822 Seymour.
Grant, Robt., alderman, 1034 Melville.
GRANT, W., lithographer, 740 Hamilton.
Grant, William A., builder, 1609, rear Third Ave. W.
Grantham, W., emp. R. C. P. Mills.
Granville, Frank, real estate broker, 417 Hastings E.
Granville Hotel, 20 Water, Thos. Roberts, prop.
Granville Lodge, A. O. U. W., meets 2nd and 4th Monday, Sullivan blk.
GRANVILLE SCHOOL, Mdlle. Kern, Principal, 475 Haro.

ALBERT UFFORD, The Only Optician Glasses Ground to Order. 58 Cordova St., Vancouver, B.C.

LETSON & BURPEE Machinists and Pattern Makers and Blacksmiths. 144 to 148 Alexander Street. Tel. 491. Sole Agents in B.C. for Reeve's Wood Split Pulleys. We keep in stock Shafting, Pulleys, Hangers, Bearings, Flanges, Etc.

LETSON & BURPEE DIEMAKERS AND MACHINISTS. 144 to 148 Alexander St., Vanconver. Tel. 491. Patentees and Sole Manufactures of LETSON & BURPEE'S Can Wiper, Can Topper, Fish Splitter and Cutter. Dies, Presses and all kinds of Canning Machinery.

Columbia Brewery ALE, PORTER and LAGER at current prices. A new Outfit and Cold Storage have been recently put in, and we are prepared to fill all orders as above. KAPPLER & CO.

**E. H. HEAPS & CO.** Stationery, Portable and Marine Engines and Boilers, Sawmill, Shinglemill, Sash, Door and Planingmill Machinery. Hot Blast Dry Kiln.
Powell St., and 506 Cordova St., Vancouver, B.C.



Grassie, Walter H., watchmaker, Carrall, rms. 311 Cordova.
Grauer. Jacob, butcher, prop. Dominion Market, Carrall, res. Eburne, tel. 623.
Graveley, W. E., of Hope & Graveley, cor. Barclay and Nicola.
Graves, B. H., miner, 723 Hamilton.
Graves, Mrs. A. M., 417 Drake.
Gray, Charles, laborer, 332 Powell.
Gray, David, G., contractor and carpenter, bds. Glasgow.
Gray, Edward, teamster South Park Brewery, h. 512 Cordova E.
Gray, George, laborer, rm. 4, 1305 Hornby.
Gray, George, sawyer, 243 Barnard.
Gray, John, miner, No. 6 Procter's cabins (No. 2).
Gray, John, baker and confectioner, 500 Pender.
Gray, J. K., painter, rm. 1, 1305 Hornby.
Gray, Miss M., 1043 Barclay.
Gray, Peter, helper at Armstrong & Morrison, h. Central Park.
Gray, Robt., blacksmith, 409 Powell.
Gray, S., logger, bds. Granville Hotel.
Gray, T. C., commercial traveller McMillan & Hamilton, 1132 Robson.
Gray, Wm., teamster Champion & White, rm. 24, 309 Cordova.
Gray, Bill, cabinet maker, 698 Robson.
Grayson, Jos., emp. H. S. M. Co., 525 Richards.
GREAT NORTH WESTERN TELEGRAPH CO., T. W. Goulding, mgr., Inns of Court bldg., Hastings.
GREAT NORTHERN RAILWAY CO.'S OFFICE, cor. Cambie and Hastings W., F. J. Wheeler, General Agent, tel. 275.
Great West Life Insurance Co., of Winnipeg, D. C. McGregor, Agent, 612 Hastings W.
Greatorex, J. Harry, machinist C. P. R., 311 Cordova.
Greaves, Ernest, carpenter C. P. R. shops, 1318 Seymour.
Greaves, Harry, emp. C. P. R. shops, 1318 Seymour.
Greaves, Isaac, carpenter C. P. R. shops, 1318 Seymour.
Greaves, Percy, carpenter C. P. R. shops, 1318 Seymour.
Greaves, Walter, millhand, 1318 Seymour.
Green, Rev. A. E., pastor Methodist Church, cor. Ninth and Westminster Ave., 228 Ninth Ave. E.
Green, Allister F., plumber W. A. Brown, Hastings, 1 Seventh Ave. W.
Green, A. H., millwright, 820 Seymour.
Green, Alex. R., clerk Imperial Bank, rms. 786 Bute.
Green, Chas., stenographer G. L. Allan, 720 Granville.
Green, Charles B., emp. B. C. Electric Railway, 1 Seventh Ave. W.
Green, E., plumber's helper, emp. Knowdell & Hodgson, 800 Seymour.
Green, Evelyn, clerk C. Woodward, h. Seventh Ave.
Green, F. J., emp. H. S. M. Co.
Green, Harry, tinner, wks M. S. Rose, 710 Granville.
Green, Henry, car repairer B. C. E. R. Co., h. Seventh Ave. Mt. Pleasant.
Green, H. S., retired, bds. Metropole Hotel.
Green, James, miner, bds. 136 Water.
Green, James, trackman B. C. E. Ry. Co.
Green, Mrs. John, trained nurse, 612 Westminster Ave.
Green, John, teacher East End School Victoria Drive.
Green, J. A., clerk P. O. 1149 Haro.
Green, J. H., laborer, 342 Powell.
Green, Orland, clerk B. B. Brown, h. 820 Seymour.
Green, Robert M., stonemaosn E. Cook, emp. cor. Cambie and Cordova, h. Central Park.
GREEN, ROWLAND E., accountant rms. Sunnyside.
Green, Thomas, longshoreman, 418 rear of Pender.
Green, Thos., quartermaster Empress of Japan, 212 Gore Ave.
Green, Wallace, clerk C. Woodward, h. 28 Seventh Ave.
Greenan, Thos., laborer,, 173-175 Water.
Greenfield, E. M., clerk Kelly, Douglas & Co., 302 Cordova.
Greenan, Thos., moulder, No. 14 Procter's cabins (2), Carrall.
Greenfield, John R., P. O. Inspector, 1461 Georgia.
Greenhalgh, Alfred, book-keeper Boyd, Burns & Co., rms. 241 Princess.
Grenhalgh, Samuel, rms. 241 Princess.

**LETSON & BURPEE** DIEMAKERS AND MACHINISTS. 144 to 148 Alexander St., Vancouver. Tel. 491.
Patentees and Sole Manufactures of
LETSON & BURPEE'S Can Wiper, Can Topper, Fish Splitter and Cutter. Dies, Presses and all kinds of Canning Machinery.

**LETSON & BURPEE** Machinists and Pattern Makers and Blacksmiths. 144 to 148 Alexander Street. Tel. 491.
Sole Agents in B.C. for Reeve's Wood Split Pulleys. We keep in stock Shafting, Pulleys, Hangers, Bearings, Flanges, Etc.

**Red Cross Brewery** Vancouver, B.C. **Lager Beer**

**GEO. C. HINTON & CO.** ELECTRICAL SUPPLIES and Construction. Fixtures, Motors, Dynamos, Electric Elevators and Mining Machinery. 409 Hastings Street.

**VANCOUVER CONSERVATORY OF MUSIC** 552 Granville St.
Staff of 14 efficient Teachers.
EVERY BRANCH OF MUSIC TAUGHT.



**CRESSELL--CYCLE EXPERT** 1731 WESTMINSTER AVENUE. Repairs for all kinds of Wheels.

Greenhalgh, Jas., expressman, rms. 241 Princess.
Greenshields, S., Son & Co., wholesale dry goods, Lawrence, W. C., mgr., 414 Hastings W., tel. 79.
Greenway, H., machinist at Letson & Burpee, 557 Keefer.
Greenway, Harry, jr., blacksmith's helper, at Letson & Burpee, 144-148 Alexander h. 557 Keefer.
Greenwell, J., carpenter, 20, 111 Pender.
Greenwell, J., tailor, wks. D. Stewart, 220 Keefer.
Greenwood, Geo., moulder C. P. R., 1055 Seymour.
Greenwood, G. R., boilermaker C. P. R., 1055 Seymour.
Greer, Fredk., customs officer, 1109 Nelson.
Greer, Joseph, 370 Eleventh Ave. E.
Greer, Mrs. S., rms. 3-4-5, 925 Granville.
Greer, W., repair man Kendall's Cyclery, 925 Granville.
Greer, Wm., car foreman C. P. R. shops, 333 Carrall.
Greer, Wm., waiter Commercial Hotel.
Greer, Wm. H., engineer Royal Soap Co., 219 Cordova.
Gregg, F. T., draughtsman, rms. Bridge Hotel.
Gregory, Adolf, musical directory Vancouver Conservatory of Music, 526 Granville, rms. 616 Seymour.
Gregory, W., logger, bds. Granville Htl.
Greig, Mrs., widow, 1951 Seventh Ave.
Greig, Samuel, emp. Marine Railway, 815 Campbell Ave.
Grelish, M., emp. R. C. P. mills.
Gremson, Ernest, clerk Evans, Coleman & Evans, bds. Ellesmere House.
GRENIER, A., of A. Grenier & Co., 640 Cordova E.
GRENIER, A., & CO., blacksmiths and practical horse shoers, 24 Hastings W.
Gresby, Mrs. M. E., widow, rms. 518 Gore Ave.
Grew, James, miner, Cosmopolitan.
Griffin, Mrs. A., laundress Hotel Vancouver.
Griffin, W. H., salesman, 325 Cordova E.
Griffin & Co., J. Y., pork packers and commission merchants, 121-123 Water, tel. 166.
Griffin, carpenter, Seventh Ave.
Griffin, Basil, janitor, 525 Pender.
Griffin, G. A., mgr. Keeley Institute, 750 Powell.
Griffith, Joseph, 128 Eleventh Ave. E.
Griffiths, Arthur, builder and contractor, 877 Richards.
Griffiths, Ben., emp. City, rear 522 Pender.
Griffiths, D. R., apprentice Armstrong & Morrison, h. 814 Cordova E.
Griffiths, Miss Georgina, waitress, emp. "The Victoria," Homer.
Griffiths, Geo., carpenter, 698 Robson.
Griffiths, Geo., contractor, 814 Cordova E.
Griffiths, J. H., carpenter, 1790 Seventh Ave. W., cor. Cedar.
Griffiths, W., tinsmith, rm. 5, 1305 Hornby.
Grigor, Richard, baker, Scotch Bakery, bds. Elelsmere House.
Grimshaw, K. C., clerk, 847 Homer.
Grose, Henry, watchman H. S. M. Co., 110 Dunlevy Ave.
Grose, Nicholas, emp. City Water Works, 321 Keefer.
Gross, Chas., mgr. A. Pilon, 313 Carrall.
Gross, F. D., drayman of Gross & McNeill, 827 Hornby.
Gross, James, teamster Gross & McNell, 321 Cordova, 827 Hornby.
GROSS & McNEILL, express and draymen, 321 Cordova, tel. 159 .
Grossman, Mrs. H., widow, rear 210 Powell.
Grossman, M., Tiny Dog Store, 621 Hamilton.
Grossman, Samuel, expressmon, rear 210 Powell.
Grosvenor, G. W., book-keeper Johnston & Kerfoot, 434 Sixth Ave. E.
Grosvenor, Mrs. Lizzie M., music teacher, 434 Sixth Ave. E.
Grover, Miss Bessie, assistant Alexandra Orphanage, Seventh Ave. W.
Grover, Harry, fisherman N. E. Fish Co.
Groves, Daniel, canneryman, 637 Prior.
Grubbe, E. H., clerk Bank of Montreal, rms. 911 Nicola.
Guard, Charles, logger, bds. City Hotel.
Guenther, Emil, architect, Inns of Court bldg.

**LETSON & BURPEE** Machinists and Pattern Makers and Blacksmiths. 144 to 148 Alexander St., Vancouver. Tel. 491.
Sole Agents in B.C. for Reeve's Wood Split Pulleys. We keep in stock Shafting, Pulleys, Hangers, Bearings, Flanges, Etc.

**LETSON & BURPEE** DIEMAKERS AND MACHINISTS. 144 to 148 Alexander St., Vancouver. Tel. 491.
LETSON & BURPEE'S Can Wiper, Can Topper, Fish Splitter and Cutter. Patentees and sole Manufacturers of Dies, Presses and all kinds of Canning Machinery.

**EVANS & HASTINGS** Have added a complete new outfit in the way of new styles of type, and are prepared to do the best work ever executed in the city. 541 Hastings St.

Smoke "Virginia," "Bancroft," "La Manola" Cigars.
316 Homer Street. J. A. Donaldson, Agent.



Guest, of Guest & McLennan, 579 Burrard.
Guest & McLennan, manufacturers agents, rm. 40, Inns of Court bldg.
Guill, G. S., & Co., Ltd., general merchants, Sydney, N. S. W., W. A. Anderson & Co., agents, McKinnon blk., Granville.
Guilleton, Jules E., hairdresser, 164 Water.
Guilmet, A., emp. R. C. P. Mills.
Gulliver, Chas., laborer, 1960 Seventh Ave. W.
Gun Drill Shed, 108 Pender.
Gim Lee Yuen, provision dealer and contractor, 22 Dupont.
Gundersen, Jacob, laborer, 302 Jackson Ave.
Gunn, Alex., miner, 606 Dunlevy Ave.
Gunn, Robt., bartender, 319 Seymour, rms. 731 Cambie.
Gunn, Roderick, fisherman N. E. Fish Co.
Gunnerson, Chas., bartender P. Larsen, Union Hotel.
Gunning, A., tea tester, 522 Richards.
Gunnison, Earney S., assistant wharfinger, Evans, Coleman & Evans, bds. Ellesmere House.
Gunther, E., rm. 38 Inns of Court.
Gunther, F., cigarmaker at Kurtz & Co., 310 Harris.
Gurney, Samuel, fisherman N. E. Fish Co.
Gurney Cab Co., 107 Abbott, 1707 Westminster Ave.
Gurrie, J., emp. R. C. P. mills.

FOR
Fire, Life and Accident
INSURANCE
CALL UP
J. W. PRESCOTT,
Agent for SUN LIFE ASSURANCE CO'Y OF CANADA.
METROPOLITAN BLOCK,
Corner Homer and Hastings Street, Vancouver
Telephone 388.

Chas. Woodward
DEPARTMENTAL STORE.
Boots and Shoes
Dry Goods
Clothing
Drugs and Seeds
Stationery and Crockery
Cor. Harris St. and Westminster Ave.

# H

Haas, E. O., stenographer, 304 Dunsmuir.
Haas, Jacob, mining and real estate, 304 Dunsmuir.
Haas, Vest, & Clark, real estate and mines, rm. 9, Inns of Court bldg.
HACH, C., furniture dealer carpets, etc. bds. Hotel Metropole, 55 Cordova, tel. 113.
Hack, Albert, watchmaker, bds. 117 Cordova E.
Hackett, Hugh, wks. Robertson & Hackett. h. in rear of 520 Seymour.
Hackett, J. H., of Robertson & Hackett 523 Richards.
Hacking, Fredk., photographer Wadds Bros., 629 Barnard.
Hacking, Geo., carpenter, 216 Keefer.
Hackney, Samuel, cook, No. 4, 220 Keefer.
Haddon, Robert, clerk B. C. Sugar Refinery, 771 Hornby.
Haddon, Rev. Thos., Reformed Episcopal Church, 771 Hornby.
Haddon, Thos. G., miner, 771 Hornby.
Haddon, Wm. Edward, clerk, 771 Hornby.
Hagel, N. F., Q. C., rm. 24 Inns of Court bldg., h. 1029 Eveleigh, tel. 551.
Hagell, W. H., factory hand R. C. P. mills.
Haggard, Albert, of Haggard & McDonald, 420 Columbia Ave., printers, rms. 516 Dunsmuir.

LETSON & BURPEE DIEMAKERS AND MACHINISTS. 144 to 148 Alexander St., Vancouver. Tel. 491.
Patentees and sole Manufacturers of
LETSON & BURPEE'S Can Wiper, Can Topper, Fish Splitter and Cutter. Dies, Presses and all kinds of Canning Machinery.

LETSON & BURPEE Machinists and Pattern Makers and Blacksmiths. 144 to 148 Alexander Street. Tel. 149.
Sole Agents in B.C. for Reeve's Wood Split Pulleys. We keep in stock Shafting, Pulleys, Hangers, Bearings, Flanges, Etc.

John Bonner, Practical Horse Shoer, Only Certificated Farrier in the District. Award First Prize at Royal Agricultural and Industrial Society's Exhibition, 1890 and 1891. New Westminster, B.C. Horses with contracted Feet, Fallen Soles, Corns and Side Bones a specialty. 14 Powell Street Cor. Carrall. Vancouver B.C.

W. THOS. NEWMAN Inventor and Patentee: NEWMAN COMBINED GOLDSAVERS
M.C.M. Inst. Author "Hidden Mines," etc. My reports are favorably received in London and Eastern Ontario. 419 Hastings St. W., Van. Tel. 427. P.O. Box 69.

Campbell, NEW YORK TAILOR, For my next Suit.



Stanley Park
BREWERY
ENGLISH ALE
AND PORTER...
Family Trade a Specialty.
FRANK FOUBERT, Prop.

Haggard & McDonald, printers, 420 Columbia Ave.
Haggerty, Chas, emp. Robertson & Hackett, rms. 533 Howe.
Haggerty, H., waiter Balmoral Cafe, 570 Hornby.
Hai Hing Lung, grocer, 118 Dupont.
Haig, Walter, coal passer B. C. E. R. Co., Ltd., h. 602 Westminster Ave.
Hailstone, Wm., retired, rms. 644 Homer.
Haines, Arthur, stableman at Adam Hicks, 508 Carrall.
Halberg, Hans, emp. Rosehill Nursery, 2828 Westminster Rd.
Halder, Albert H., F. R. G. S., M. I. M. E., special correspondent for Reuter, h. 1500 Robson.
Haldon, John P., builder and contractor, Horrobin & Halder, 22 Dufferin, 1502 Westminster Ave.
Hale, Geo., machinist, emp. Ross & Howard, h. 910 Westminster Ave. (up-stairs).
Hale, John, painter, W. cor. Victoria Drive and Hastings.
Hale, J. P., candy and soft drinks, 158 Hastings E., Westminster Ave., upstairs over McLeod & Coote.
Hale, W., carpenter, rms. 23-24-13, 871 Granville.
Hales, Mrs., waitress Metropole Hotel.
Halford, J., scenic artist, 525 Westminster Ave.
Halkett, Andrew, brakeman C. P. R., rms. 741 Seymour.
Hall, Arthur, teller Bank of British North America, 747 Seymour.
Hall, Miss E. B., book-keeper, Sivart, Bell, Anderson & Co., h. Howe.
Hall, Mrs. J., widow, 1212 Howe.
Hall, J., painter, 1001 Harris.
HALL, J. D., sheriff, rm. 5 Ferguson blk., Hastings W., tel. 416.
Hall, Jas. W., of McRae & Hall, carriage builder, 419 Gore Ave.
Hall, J. Z., real estate, mining broker and insurance agent, notary public, 319 Cordova, h. 1109 Nelson, tel. 658.
Hall, Lewis, electrician, bds. 410-412 Pender.
Hall, Milton, teamster McDonald Bros., 65 Cordova East.
Hall, Captain Neil, Captain SS. Alpha, rms. 317 Cordova E.
Hallam, Thos., emp. City, rear 253 Prior.
HALLANDER, SAMUEL, machinist, 801-803 Westminster Ave., h. 418 Alexander.
HALLIDAY, GEORGE W., grocer, 315 Carrall, 428 Tenth Ave. E., cor. Victoria.
Halliday, Geo., clerk Halliday's grocery, 315 Carrall, 428 Tenth Ave. E.
Halliday, Wm., plasterer, rms. 308 Water.
Halperin, M., news agent C. P. R., 656 Hamilton.
Halson, A. C., general agent, 121 Gore Ave.
Halton, J., scene painter, 525 Westminster Ave.
Hamamura, N., Japanese fancy goods, No. 7 Arcade.
Hamblin, T., wks. Joe Lambert, rms. Dougal House.
Hamblin, W. J., mixologist, Bodega, 995 Seymour.
Hamer, A. V., carpenter, 1960 Seventh Ave. W.
Hamersley, A. St. G., City Solicitor, barrister, 519 Hastings W., res. 1137 Seaton, office tel. 287; res. tel. 251.
Hamilton, R., commercial traveller, rms. 537 Seymour.
Hamilton, Albert, cook, 729 Homer.
Hamilton, Albert, horsetealer, 936 Powell.
Hamilton, Alex., warehouseman McMillan & Hamilton, Alexander, cor. Columbia Ave., 416 Sixth Ave., Mt. Pleasant.

ALBERT UFFORD, The Only Optician Glasses Ground to Order. 58 Cordova St., Vancouver, B.C.
LETSON & BURPEE Machinists and Pattern Makers and Blacksmiths. 144 to 148 Alexander Street. Tel. 491. Sole Agents in B.C. for Reeve's Wood Split Pulleys. We keep in stock Shafting, Pulleys, Hangers, Bearings, Flange, Etc.
LETSON & BURPEE BIEMAKERS AND MACHINISTS. 144 to 148 Alexander St., Vancouver. Tel. 491. Patentees and Sole Manufacturers of LETSON & BURPEE'S Can Wiper, Can Topper, Fish Splitter and Cutter. Dies, Presses and all kinds of Canning Machinery.
Columbia Brewery ALE, PORTER and LAGER at current prices. A New Outfit and Cold Storage have been recently put in, and we are prepared to fill all orders as above. KAPPLER & CO.

**E. H. HEAPS & CO.** Mining Machinery, Diamond Drills, Pumps, Air Compressors, Brick and Tile Machinery, Hoisting Engines.
Powell St., and 506 Cordova St., Vancouver, B.C.



Hamilton, C., logger, bds. Granville Hotel.
Hamilton, David, carpenter, bds. 160 Water.
Hamilton, George, emp. City Water Works, 536 Cambie.
Hamilton, James, helper Duke & Wallace, h. 536 Cambie.
Hamilton, J. B., teamster H. S. M. Co., 773 Princess.
Hamilton, L., prop. International restaurant, 636 Cordova.
Hamilton, Lyman, clerk Thos. Dunn & Co., rms. 133 Dunsmuir.
Hamilton, Patrick Stewart, fitter C. P. R. shops, 1234 Seymour.
Hamilton, R., builder, rms. 630 Homer.
Hamilton, Robert, of Hamilton Mfg. Co., 738 Burrard, tel. 102.
Hamilton, Robert, of McMillan & Hamilton, res. Nakusp, B. C.
Hamilton, R. B., bartender Criterion Saloon, 615 Hastings W.
Hamilton, Wm., book agent, 1379 Seymour.
Hamilton, Wm., prop. Leland Hotel.
Hamilton, W. H. W., 729 Hamilton.
Hamilton Cash Register Co., A. D. Hossack, agent.
Hamilton Mfg. Co., tel. 383 Robert Hamilton, mgr.
Hamilton Powder Co., H. W. Maynard, agent, Edison blk., Richards, tel. 412.
Hamlin, N. E., barber, wks. Joe Lamberts, 421 Cordova, 1330 Howe.
Hammer, Joseph, millhand McNair's mill, Powell, north side, east of Vancouver Milling Co.
Hammill, Richard, driver Hobson's grocery, 330 Barnard.
Hammond, Miss B., emp. Dominion Steam Laundry.
Hammond E., teamster of W. Hutchings, rms. Westminster Ave.
Hammond, F., factory hand R. C. P. mills.
Hammond, John, cabinet maker at G. W. Hutchings, h. Westminster Ave.
Hampton, John, carpenter, 210 Alexander.
Hampton & Mercer, Misses, dress modistes, rm. 1, Ferguson blk.
Hamrick, W. C., laborer, Cosmopolitan.
Hanafin, J. P., blacksmith, wks. Armstrong & Morrison, 324 Hastings E.
Hanbury, Chas., machinist C. P. R., 1006 Pendrell.
Hanbury, E., messenger, Pendrell.
Hancock, Albert James, jr., carpenter Cornish & Cooper, 567 Keefer.
Hancock, James, carpenter B. C. Sugar Refinery, 567 Keefer.
Hancox, Elijah, carpenter, 1104 Nelson.
Hancox, James, carpenter, 1104 Nelson.
Haney, Chas. N., student at law and clerk, 1009 Richards.
HANNA, J. J., Center & Hanna, 633 Homer, tel. 359.
Hannah, Thos., shingle sawyer, 1145 Richards.
Hannaford, F. S., plumber, wks. M. S. Rose, bet. Keefer and Harris, Westminster Ave.
Hanscombe, A. R., engraver, 9-22 Cordova.
Hansell, Chas., fireman, rear of 625 Hamilton.
Hansen, Thos., millhand H. S. M. Co., h. 329 Cordova E.
Hanson, A., millhand, emp. Ludgate, rms. 520 Seymour.
Hanson, A., hotel keeper, Barnard Castle, 852 Powell.
Hanson, Harry, bartender, bds. Glasgow.
Hanson, H., clerk C. P. R. Freight sheds.
Hanson, H., emp. H. S. M. Co.
Hanson, O., laborer C. P. R.
Hansen, Thomas, stevedore, Secord Hotel.
Hanson, Thos., 3007 Quebec.
Harcus, Sinclair, fruit and confectionery, cor. Carrall and Hastings E.
Hard, L., logger, bds. Granville Hotel.
Hardacre, Joshua, butcher, 565 Barnard.
HARDIE, GORDON H., Consulting Engineer, of Hardie & Thompson, Inns of Court bldg., Hastings, 18 Tenth Ave. E.
of Court bldg., Hastings, 18 Tenth Ave. E.
Hardie, Wm., emp. McNair mill, Hastings.

**GEO. C. HINTON & CO.** ELECTRICAL SUPPLIES and Construction. Fixtures, Motors, Dynamos, Electric Elevators and Mining Machinery. 409 Hastings Street.

**LETSON & BURPEE** DIEMAKERS AND MACHINISTS, 144 to 148 Alexander St., Vancouver. Tel. 491. Pattentees and Sole Manufacturers of LETSON & BURPEE'S Can Wiper, Can Topper, Fish Splitter and Cutter, Dies, Presses and all kinds of Canning Machinery.

**LETSON & BURPEE** Machinists and Pattern Makers and Blacksmiths. 144 to 148 Alexander Street. Tel. 491. Sole Agents in B.C. for Reeve's Wood Split Pulleys. We keep in stock Shafting, Pulleys, Hangers, Bearings, Flanges, Etc.

**Red Cross Brewery** Vancouver, B.C. **Lager Beer**

**VANCOUVER CONSERVATORY OF MUSIC** 552 GRANVILLE ST.
The leading Conservatory of the Pacific Coast.
Manager, A. In'tveld-Francis. Director, Adolf Gregory.



Hardiman, T. R., manager Miners & Prospector's Exchange, 612 Cordova, 1414 Alberni.
Hardiman, F. H., clerk T. R. Hardiman, 1414 Alberni.
Harding, Curly, longshoreman, rms. Ottawa House.
Harding, R. A., factory hand R. C. F. mills, Carter House.
Harding Bros., (F. G. & H.) longshoremen, shack near Gambrinus.
Hardington, James, air brake inspector C. P. R. shops.
Hardwick, H., book-keeper Champion & White, 427 Harris.
Hardy, A. D., emp. Garden, Hermon & Burwell, rms. 306 Homer.
Hardy, G., assistant with Chinese C. P. R.
Hardy, Geo., express and drayman, 62 Hastings W., 325 Keefer, tel. 300.
Hardy, G. H., 536 Seventh Ave. E.
Hardy, L. H., of Earsman, Hardy & Co., Hotel Metropole.
Hardy, J., farmer, 306 Cordova E.
Hardy, Thos., laborer, rm. 6-1506 Hornby.
Hargie, James, washer Pioneer Steam Laundry, rm. 13, 519 Hastings W.
Hargraves, Roger H., emp. Robertson & Hackett, 1317 Hornby.
Harkness, D., clerk J. G. Crawford & Co., 607 Granville.
Harkness, W. J., electrician, 324 Harris.
Harkness, W. J., 426 Cordova E.
Harling, Chas. Joseph, teamster Hudson's Bay Co., off Bridge, near Sixth Ave.
Harlow, A., restaurateur Palace Restaurant, h. No. 1 Beattie, cor. Hospital Lane.
Harmer, F. E., pressman, Evans & Hastings, Central Park.
Harold, Thomas, pattern maker, Ross & Howard, 1221 Richards.
Harper, Geo. F., steam fitter at Braden Bros., h. 306 Dunsmuir.
HARPUR, HORACE W., teacher of piano and organ, 247 Georgia.
Harper, Samuel, steam fitter Braden Bros., 306 Dunsmuir.
Harries, H. T., traveller W. Braid & Co., 1174 Melville.
Harrington, Bert, carpenter, rms. 332 Water.
Harrington, T., painter, emp. A. Wallace, Seventh Ave. Cordova E.
lave, Seventh Ave. east corner Birch.
Harris, Mrs., widow, in rear 1117 Hornby.
Harris, S., bricklayer & contractor, 42 Hastings W.
Harris, A. H., emp. Tait's mill, Third Ave. W.
Harris, Miss C., typewriter Columbia Commercial College, Abbott block, Granville.
Harris, Chas., teamster, 662 Prior.
Harris, Daniel, teamster, 2711 Ontario.
Harris, Dougal, fisherman N. E. Fish Co., 14 Seventh Ave. E.
Harris, Ernest, warehouseman Knowler & Macauley, 1126 Comox.
Harris, Elias, carpenter, 624 Davie, in rear of Golden Gate Hotel.
Harris, E. A., detective, h. 420 Tenth Ave.
Harris, Frank, caretaker at Narrows, City Water Works, Stanley Park, Narrows.
Harris, Fredk., assistant C. P. R. wharf, 251 Lansdowne E.
Harris, Frederick C., clerk H. B. Co., 410 Pender.
Harris, G. T., 335 Thirteenth Ave. E.
Harris, Geo., teamster, 421 Harris.
Harris, Geo., stableman, 1117 Hornby (in rear).
Harris, G. B., contractor, 1144 Georgia.
Harris, George T., carpenter, 258 Tenth Ave. E.
Harris, H. T., 517 Hamilton.
Harris, Herbert, fisherman N. E. Fish Co., 419 Harris.
Harris, H., book-keeper at A. A. Boak, 531 Hornby.
Harris, Harry, cook, (in rear) 1117 Hornby.
Harris, Henry, teamster, 662 Prior.
Harris, J., emp. Cosmopolitan Restaurant, 42 Hastings W.
Harris, James, Customs Officer, 619 Homer.
Harris, James, stonemason, 412 Alexander.
Harris, James, car porter C. P. R., 308 Homer.
Harris, John, laborer, 412 Alexander.

**CRESSELL—CYCLE EXPERT** 1731 WESTMINSTER AVENUE.
Repairs for all kinds of Wheels.

**LETSON & BURPEE** Machinists and Pattern Makers and Blacksmiths.
Sole Agents in B.C. for Reeve's Wood Split Pulleys. We keep in stock Shafting, Pulleys, Hangers, Bearings, Flanges, Etc.
144 to 148 Alexander Street. Tel. 491.

**LETSON & BURPEE** DIEMAKERS AND MACHINISTS. Tel. 491. Patentees and Sole Manufacturers of
144 to 148 Alexander Street, Vancouver.
LETSON & BURPEE'S Can Wiper, Can Topper, Fish Splitter and Cutter. Dies, Presses and all kinds of Canning Machinery.

**EVANS & HASTINGS** THE LEADING CITY PRINTERS
BOOK JOB AND COMMERCIAL WORK
541 Hastings Street, Vancouver, B.C.

Smoke "Varina," "Melrose," "Kilty" Cigars.
316 Homer Street. J. A. Donaldson, Agent



Harris, K., emp. B. C. Cooperage.
Harris, Robert, emp. B. C. Sugar Refinery, 662 Prior.
Harris, R. W., barrister of Harris & Bull, 1030 Barclay, tel. 452.
Harris, Samuel, capitalist, 418 Princess.
Harris, S. C., clerk H. B. Co., 531 Hornby.
Harris, S. Geo., second cook Oyster Bay, 138 Hastings E.
Harris, Wm., bricklayer, 1117 Hornby (in rear).
Harris, Wm., fisherman, rm. 6, 308 Homer.
Harris, Wm., 'longshoreman, rear of 318 Powell.
Harris, Wm., logger, 918 Keefer.
Harris, W. B., repairer N. W. & B. I. Telephone Co., 918 Keefer, tel. 60.
Harris & Bull, barristers and solicitors, rms. 2-3, 165 Cordova, tel. 434.
Harrison, David C., conductor Street Railway, 313 Barnard.
Harrison, Francis E., Assistant Postmaster, rms. 1021 Melville.
Harrison, H. C., 611 Cambie.
Harrison, J. J., expressman, 511 Westminster Ave.
Harrison, Robt., emp. City, 724 Barnard.
Harrod, O., lithographer "Province" office, 827 Hornby.
Harrod, A. V., artist 'Province," 827 Hornby.
Hart, Fredk. J., assistant wharfinger Evans, Coleman & Evans, h. 154 Eleventh Ave., Mt. Pleasant.
Hart, J. B., Dr. of Veterinary Science, 550 Westminster Ave., tel. 195.
Hart, Samuel J., job printer "News-Advertiser," 1241 Burrard.
Hartford, of Hartford, Ceperley, Mackenzie & Rounsefell, agents, Molson's Bank Building.
Hartford Steam Boiler Insurance Co., Robt. Ward & Co., general agents for B. C.
Hartin, John, fireman B. C. Sugar Refinery, 702 Ninth Ave. east corner Scott.
Hartley, F. W., clerk Land Registry Office, Beach Ave., tel. 331.
Hartley, George, miner, Europe Hotel.
Hartley, Geo., stonemason, No. 13 Procter's cabins (2) Carrall.

Chas. Woodward
DEPARTMENTAL STORE.
Boots and Shoes
Dry Goods
Clothing
Drugs and Seeds
Stationery and Crockery
Cor. Harris St. and Westminster Ave.

Hartney, Charles, clerk of Hartney & Nagle, rms. Balmoral.
Hartney & Nagle, tobacconists, Balmoral Tobacco & Cigar stand, 11 Cordova.
Harvey, carpenter, Reymur Ave.
Harvey, Charles T., clerk Dominion Express Co., rms. 846 Hornby.
Harvie, Frank, shipping clerk W. H. Malkin, 1169 Pendrell.
Harvey, Gilbert, laborer, rms. 136 Water.
Harvey, Heber, clerk, cor. Robson and Hornby.
Harvey, Henry, truck and express, 352 Fourteenth Ave. E.
Harvey, Hugh, boot and shoe maker, Edison blk., Richards.
Harvey, H. J., shipper W. H. Malkin & Co., h. 1169 Pendrell.
Harvey, Joseph, deckhand, 904 Park Lane.
Harvey, Sidney, grocer, Mt. Pleasant, of Harvey & Hewson, 2617 Westminster Rd., rms. 733 Homer.
Harvey, Wm., mine manager, rms. 771 Seymour.
HARVEY, W. G., dry goods merchant, cor. Westminster Ave. and Hastings E., h. cor. Robson and Hornby.
HARVEY, W. PELLEW, F. C. S., Fairfield blk., 719 Pender, res. Georgia, cor. Jervis, tel. 264, res. 505.
Harvey & Hewson, grocer, 2617 Westminster Rd.
Harvie, Chas., emp. Dominion Express 846 Hornby.

LETSON & BURPEE DIEMAKERS AND MACHINISTS. Tel. 491. Patentees and Sole Manufacturers of
144 to 148 Alexander Street, Vancouver.
LETSON & BURPEE'S Can Wiper, Can Topper, Fish Splitter and Cutter. Dies, Presses and all kinds of Canning Machinery.

JOHN BONNER, PRACTICAL HORSE SHOER (By Examination) COPY OF CERTIFICATE.—This is to certify that JOHN BONNER is a qualified Farrier, having a thorough knowledge of the foot and all its bearings, and requirements of shoeing thereof. (Signed) H. & A. HUNTER, Examiners at Royal College of Veterinary Surgeons, Edinburgh. 14 Powell St., cor. Carrall, Vancouver, B.C.

LETSON & BURPEE Machinists and Pattern Makers and Blacksmiths. 141 to 148 Alexander Street. Tel. 491.
Sole Agents in B.C. for Reeve's Wood Split Pulleys. We keep in stock Shafting, Pulleys, Hangers, Barings, Flanges, Etc.

W. THOS. NEWMAN Inventor and Patentee: NEWMAN COMBINED GOLDRAVERS
M.C.M. Inst. Author "Hidden Mines," etc. My reports are favorably received in London and Eastern Ontario. 419 Hastings St. W., Van. Tel. 427. P.O. Box 69.

Campbell, NEW YORK TAILOR, For my next Suit.



Stanley Park
BREWERY
ENGLISH ALE
AND PORTER...
Family Trade a Specialty
FRANK FOUBERT, Prop.

Haskett, Wm. H., emp. Fred. Allen, rms. 117 Cordova E.
Haskin, C. R. C., "Province" rms. Leland Hotel.
Haslon, James, logger, bds. Granville Hotel.
Hastie, James, woodworker Duke & Wallace, rms. Glasgow Hotel.
Hastings, Geo., apprentice C. P. R.
Hastings, J., coal trimmer C. P. R.
Hastings, Capt. J. B., master mariner,
Haslon, James, logger, bds. Granville Hotel.
Hastie, James, wood worker Duke & Wallace, rms. Glasgow Hotel.
Hastings, Geo., apprentice C. P. R.
Hastings, J., coal trimmer C. P. R.
Hastings, Capt. J. B., master mariner, 651 Barnard.
Hastings, T., tallyman coal gang C. P. R.
Hastings, T. W., of Evans & Hastings, 541 Hastings W., h. 736 Richards.
Hastings Saw Mill, J. Hendry, general manager, of B. C. M. T. & T. Co., north end of Dunlevy Ave., tel. office, 30; yard, 39.
Hastings Saw Mill Store, Wm. Frame, mgr., north end of Dunlevy Ave., tel. 27.
Hastings Shingle Mfg. Co., office 432 Westminster Ave., Powell or water front and mill at Hastings.
Hatch, A. H., tinsmith, cor. Ninth Ave. and Westminster Ave., 14 Thirteenth Ave. W.
Hatch, A. H., hardware and house furnishings, 1507 Westminster Ave.
Hatch, Crowel, engineer str. New England.
Hatch, Edward, tinsmith, Thirteenth Ave., Mt. Pleasant.
Hatch, G. W., yard master C. P. R., Seventh Ave. W.
Hatch, James, tinsmith, cor. Ninth Ave. and Westminster Ave., h. 14 Thirteenth Ave. W.
HATCH, JAMES H., stoves and tinware, 230 Abbott, res. cor. Eleventh Ave and Ontario, Mt. Pleasant.
Hatch, Joseph, tinsmith, care of P. O., Mt. Pleasant.
Hatch, Thomas, longshoreman, 323 Dufferin E.
Hatch, W., wks. Robertson & Hackett.
Hatley, C., 410 Pender.
Hatt, George, none, Broughton, cor.
Hatt, Geo. C., C. P. R. telegraph office, Broughton, cor. Haro.
Hatt, H. J., clerk, Broughton, cor. Haro, emp. A. E. Carter.
Haugh, Thos., carpenter, 320 Princess.
Haugh, Wm., driver for City Grocery, 320 Princess.
Hawkin, P., emp. H. S. M. Co.
Hawkins, F. G., emp. J. Leckie, 1651 Georgia.
HAWLEY, J., real estate and mining, 611 Hastings W., 730 Pender, tel. 746.
Hawley, Wm., rms. 245 Keefer.
Hawman, J., clerk K. Campbell & Co., 878 Hornby.
Hawn, G. S., carpenter, 658 Granville, (up-stairs).
Hay, Miss Alice, teacher Central, h. 1027 Melville.
Hay, Geo., clothes cleaner, repairer and dyer, 218 Cambie, h. 309 Barnard.
Hay, George, painter at E. Spillman, 1670 Seventh Ave. W.
Hay, George C., mason, 1259 Hornby.
Hay, J. W., mason, 1356 Hornby.
Hay, W. E., mason, 1356 Hornby.
Hayden, H., boathouse, near Cambie.
Hayes, Angus, brakeman C. P. R., 313 Cambie.
Hayes, Clarence H., miner, 536 Richards.
Hayes, W. M., draftsman C. P. R., 1128 Melville.
Haylar, S., 579 Burrard (care of St. George's Society).

ALBERT UFFORD, The Only Optician Glasses Ground to Order. 58 Cordova St., Vancouver, B.C.

LETSON & BURPEE Machinists and Pattern Makers and Blacksmiths 144 to 148 Alexander St. Tel. 491. Sole Agents in B.C. for Reeve's Wood Split Pulleys. We keep in stock Shafting, Pulleys, Hangers, Bearings, Flanges, Etc.

LETSON & BURPEE DIEMAKERS AND MACHINISTS. 144 to 148 Alexander Street, Vancouver. Tel. 491. Patentees and Sole Manufacturers of LETSON & BURPEE'S Can Wiper, Can Topper, Fish Splitter and Cutter. Dies, Presses and all kinds of Canning Machinery.

Columbia Brewery ALE, PORTER and LAGER at current prices. A new Outfit and Cold Storage have been recently put in, and we are prepared to fill all orders as above. KAPPLER & CO.

E. H. HEAPS & CO. MANUFACTURERS OF RED CEDAR SHINGLES, LUMBER, EXCELSIOR, ETC.
Powell St., and 506 Cordova St., Vancouver, B.C.



Haythorne, O. A., logger, bds. Granville Hotel.
Haywood, W. D., mining man, 1182 Pender.
Hazell, D., plasterer, rms. 206 Cordova E.
Hazell, E. G., 706 Cordova E.
Hazlett, Geo. M., engineer B. C. E. R. Co., Ltd., h. 737 Jervis.
Hazlitt, W. H., clerk Store Department C. P. R., h. 737 Jervis.
Healding, Thos., engineer, 311 Powell.
Healy, John, emp. E. H. Heaps & Co., Victoria Drive.
Healy, John, engineer E. H. Heaps & Co., Victoria Drive.
Healy, John, jr., apprentice engineer E. H. Heaps & Co., Victoria Drive.
HEAPS, E. H., of E. H. Heaps & Co., h. Cedar Cove, Powell.
Heaps, E. M., clerk E. H. Heaps & Co., Powell.
Heaps, J. W., clerk E. H. Heaps & Co., 506 Cordova, h. Powell.
HEAPS & CO., E. H., machinery brokers and lumber and shingle manufacturers, 506 Cordova, tel. office 441, res. 292a; wks. 292b.
Heard, Robt., butcher, 845 Hornby.
Heard, Robt., clerk Weeks & Robson Grocery Department, 845 Hornby.
Heard, T. M., marine engineer, str. Kildonian, 1014 Hornby.
Hearne, Frank H., teamster H. S. M. Co., 718 Alexander.
Heathorn, Mrs. W., widow, 1008 Eveleigh.
Heatley, stonecutter, rms. 534 Cambie.
Hebblethwaite, Henry, carpenter C. P. R.
Hebert, V., laborer, rear 143 Hastings E.
Hebden, H. F., carpenter, wks. Robertson & Hackett, 1060 Comox.
He Chong, laundry, 126 Dupont.
Hedin, J., emp. Power House, (upstairs), 227 Barnard.
Heffering, Henry, miner, 514 Dunsmuir.
Heinrich, Mrs. A., housekeeper Badminton.
Hellings, C., prospector, 208 Cordova E.
Helliwell, C. J., chartered accountant, 770 Burrard.
Helliwell, John F., chartered accountant of Clarkson, Cross & Helliwell, Toronto, 770 Burrard, tel. office, 500; res. 744.
Hellyer, Harold, jeweller, wks. Trorey, 102 Cordova, 505 Barnard.
Helm, Frank, blacksmith C. P. R., rm. 2, 925 Granville.
Helmer, rms. 1788 Haro.
HELMER, C. W., hotel keeper, 401 Powell.
Helps, Harry, cutter W. A. McIntosh & Co., Boulder.
Helsby, G. H., millhand Tytler Mfg. Co.
Hemer, Herbert, 619 Hamilton.
Hemming, W. J., contractor, 206 Westminster Ave.
Hemlaw, H., ticket agent B. C. E. R., h. 917 Howe.
Henderson, A. E., architect, 515 Richards.
Henderson, Mrs. Clara, rms. 534 Cambie.
Henderson, D., coal trimmer C. P. R.
Henderson, David, carpenter, 1208 Alberni.
Henderson, H. M., clerk City Hall, 613 Pender.
Henderson, J., carpenter, Barnard Castle, 852 Powell.
Henderson, J. F., 818 Hamilton.
Henderson, J. H., draughtsman, 652 Smithe.
Henderson, Jos. M., druggist, 636 Dunsmuir.
Henderson, Louis, barber, rms. 208 Powell.
Henderson, L. G., of Henderson Printing and Publishing Co., rms. 840 Richards.
Henderson, R. T., placer miner, 167 Twelfth Ave. E.
Henderson, Samuel, mechanic, rms. Carter House.
Henderson, Stanley, agent Mutual Life Insurance of New York, h. 578 Burrard, tel. 410.
Henderson, W. J., steward, St. George's Club, h. 652 Smithe.
Henderson Bros., wholesale druggists, 40 Cordova E., tel. 480.
Hendry, Arthur J., millwright H. S. M. Co., 333 Cordova E.
Hendry, Robt., millwright, 334 Cordova E.
Heney, miner, 706 Westminster Ave.

LETSON & BURPEE DIEMAKERS AND MACHINISTS. Tel. 491. Patentees and Sole Manufacturers of
144 to 148 Alexander Street, Vancouver. Dies, Presses and all kinds of Canning Machinery.
LETSON & BURPEE'S Can Wiper, Can Topper, Fish Splitter and Cutter.

LETSON & BURPEE Machinists and Pattern Makers and Blacksmiths
144 to 148 Alexander St. Tel. 491.
Sole Agents in B.C. for Reeve's Wood Split Pulleys. We keep in stock Shafting, Pulleys, Hangers, Bearings, Flanges, Etc.

Red Cross Brewery Vancouver, B.C. Lager Beer

GEO. C. HINTON & CO. ELECTRICAL SUPPLIES and Construction.
Elevators and Mining Machinery. 409 Hastings Street. Fixtures, Motors, Dynamos, Electric

VANCOUVER CONSERVATORY OF MUSIC 526 Granville St.
Staff of 14 efficient Teachers.
EVERY BRANCH OF MUSIC TAUGHT.



HENEY, B. F., harness maker, 53 Cordova, 661 Hornby.
Heney, M. J., contractor, rm. 34 Inns of Court bldg., Skagway, Alaska.
Henley, W. H., rms. 734 Seymour.
Hennessy, Jacob, laborer, 710 Barnard.
Henry, Miss Elsie, emp. Dominion Steam Laundry.
Henry, George, plasterer, Powell.
Henry, J. B., engineer H. S. M. Co., rear of 723 Cordova E.
Henry, Jas. J., clerk Wm. Ralph, rms. The Victoria," Homer.
Henry, J. K., B. A., teacher High School, h. 628 Richards.
Henry, John M., emp. B. C. Box Factory, Hastings.
Henry, Levi., teamster Brackman & Ker, 640 Prior.
Henry, M. J., nursery, Westminster Road.
Henry, Wm., builder, 411 Cambie.
Henshaw, C. G., mfg. agent, 9-410 Cordova, h. Haro, tel. 205.
Hensley, G. S., clerk Bank of Montreal, rms. 911 Nicola.
Henson, W., cook, Golden Gate Hotel.
Hepburn, A. J., carpenter, 1120 Seymour (new house 1406 Robson).
Hepburn, John, millwright emp. McNair's mill, 912 Cordova E.
Herald, W. O., C. P. R. Freight Department, 1008 Robson.
Herbert, Charles, carpenter, rms. 324 Westminster Ave.
Herbert, Fred., porter H. B. Co., Georgia.
HERMAN, I., The Workingman's watchmaker and jeweller, 223 Carrall, h. 1137 Robson.
Hermance, Joseph, commercial traveller, 633 Howe.
Herman, Richard, bricklayer, rms. Palace Hotel.
Hermann, Thos., bricklayer, rms. Palace Hotel.
Hermon, E. B., of Garden, Hermon & Burwell, 1231 Robson.
Herod, John, mining man, Seaton.
Heron, Christopher, plumber's helper, 835 Harris.
Heron, John, clerk, 835 Harris.
Herzog, H., Ladies Tailor and Habit Maker, 144 Hastings E.
Heslip, Thos., driver City Grocery, 317 Princess.
Hesse, L. B., accountant McPhillips & Williams, 1108 Barclay.
Hesson, Alex., miner, 346 Barnard.
Hewitson, Mrs., emp. Dominion Steam Laundry.
Hewitson, Jas., emp. H. S. M. Co.
Hewitt, C. E., Vancouver Box Factory, h. 1022 Barclay.
Hewitt, Edward, real estate agent and builder, 1022 Barclay.
Hewitt, E. F., of Hewitt & Fenney, 667 Richards.
Hewitt, Joseph, prospector and miner, 606 Eighth Ave. E.
Hewitt, R., clerk C. P. R. Freight sheds, 1116 Pendrell.
Hewitt & Fenner, rent and debt collector, 11 Inns of Court, h. 667 Richards.
Hewke, Herbert, wine merchant, 316 Homer, 737 Jervis.
Hewlett, Harry, quarryman, rmsfl 332 Water.
Hewson, F. C., clerk, Carrall, over Louvre.
Hewson, W., grocer, Harvey & Hewson, 2617 Westminster Rd.
Hewton, Mrs. A. S., 6, 14 Cordova.
Hewton, Frank, driver, Dunn blk., Cordova.
Hewton, Mrs. F. W., Principal School of Music, rm. 1, 14 Cordova.
HEWTON, JOHN W., baker and grocer, 212-214 Prior, tel. 273.
Hewton, R., emp. B. C. Cooperage.
Hewton, Miss Sarah, teacher West End School, bds. 629 Richards.
Heylandt, Oscar, barber, at Joe Lambert's, 719 Cambie.
Hickey, Wm., canner, 308 Cordova E.
Hicklenton, Frederick, laborer, 2943 Quebec.
Hicklenton's boat house, Beach Ave.
Hicks, Mrs., lodging house keeper, rms. over 166 Water, International Restaurant.
HICKS, ADAM, hackman, office Abbott, h. 508 Carrall, tel. 240.
Hicks, Aubrey, laborer, 408 Oppenheimer Ave.
Hicks, Fred., stableman, 222 Keefer.
Hicks, G., pressman "Province," Eighteenth Ave., Mt. Pleasant.
Hicks, George, emp. B. C. Marine Railway, Victoria Drive.
Hicks, Thos. C., hackman, of Hicks & Beatty, 222 Keefer, tel. 721.

CRESSELL--CYCLE EXPERT 1731 WESTMINSTER AVENUE.
Repairs for all kinds of Wheels.

LETSON & BURPEE DIEMAKERS AND MACHINISTS.
144 to 148 Alexander Street, Vancouver. Tel. 491. Patentees and Sole Manufacturers of
LETSON & BURPEE'S Can Wiper, Can Topper, Fish Splitter and Cutter. Dies, Presses and all kinds of Canning Machinery.

LETSON & BURPEE Machinists and Pattern Makers and Blacksmiths
144 to 148 Alexander St. Tel 491.
Sole Agents in B.C. for Reeve's Wood Split Pulleys. We keep in stock Shafting, Pulleys, Hangers, Bearings, Flanges, Etc.

EVANS & HASTINGS, BOOK AND COMMERCIAL JOB PRINTERS
541 Hastings Street - - - - - - - - - Vancouver, B.C.

SMOKE "BLACKSTONE" CIGARS
316 Homer Street. J. A. Donaldson, Agent.



Hicks, Valentine, painter C. P. R. shops, 248 Tenth Ave. E.
Hicks, Wm., teamster Parson's Produce Co., 222 Keefer.
Hicks, W. G., clerk Drysdale's 869 Howe.
Hicks & Beatty, 307 Abbott, tel. 721.
Higgins, C., logger, bds. Granville Htl.
Higgins, C. F., logger, bds. Granville Hotel.
Higgins, E., logger, bds. Granville Htl.
Higgins, George, bartender Ottawa House, 612 Pender.
Higgins, S. L., tailor, wks. at D. Stewart's, 715 Homer.
Higginson, C. B., teamster R. C. P. mills, house in rear of 62 Hastings W.
Higgs, J., longshoreman, rear 420 Pender, alley off Richards.
High School, Cambie, cor Dunsmuir.
Higland, Louis, baker, wks. J. W. Hewton, Prior.
Hill, B., clerk R. Byron Johnson, 544 Burrard.
Hill, C. W., No. 2 Hastings.
Hill, David R., sawyer R. C. P. mills, 744 Eighth Ave. E.
Hill, H. F., photographer R. H. Truman, 629 Barnard.
Hill, John, teamster, B. C. Cooperage, 720 Cambie.
Hill, Joseph, plasterer, 700 Homer. Homer.
Hill, J. L., marine fireman, 226 Harris.
Hill, John Roy, millwright R. C. P. mill, 744 Eighth Ave. E.
Hill, Leslie, C. E., 541 Hastings W.
Hill, Nath., emp. H. S. M. Co., 744 Eighth Ave. E.
Hill, Roderick, assistant Campbell's boot and shoe store, Hastings, 744 Eighth Ave. E.
Hill, Thos. B., commercial traveller, 344 Sixth Ave. E.
Hill, Walter B., emp. Valley Dairy Co., rms. Oriental Hotel.
Hill, W. J., marker Pioneer Steam Laundry, 841 Cambie.
Hill-Tout, Chas., Principal Buckland College, Burrard, rms. at classrooms.
Hillier, J. J., Baggage Agent C. P. R., 25 Tenth Ave. E., tel. 123.
Hill, J. A., bds. Delmonico.

Chas. Woodward
DEPARTMENTAL STORE.
Boots and Shoes
Dry Goods
Clothing
Drugs and Seeds
Stationery and Crockery
Cor. Harris St. and Westminster Ave.

Hinckley, A. J., carpenter, 1241 Richards.
Hine, Abel, Taxidermist Smith Bros., 1010 Alberni.
Hing Kee & Co., merchant tailors and butchers, No. 17 Dupont.
Hinton, Geo. C., of Geo. C. Hinton & Co., 661 Hornby.
Hinton, J. H., photographer with J. White, rms. Lefevre blk.
HINTON, GEO. C., & CO., electrical constructon and supplies, 413 Hastings W., Geo. Cutler, mgr., tel. 667.
Hip Tuck Lung, opium factory, 4-6 Dupont.
HIP YUEN, merchant provision dealer, 102 Dupont.
Hirsch, Geo., Golden Gate Hotel.
Hiscock, Chas., emp. Champion & White, 1021 Harwood.
Hiscock, Geo. Ed., fisherman N. E. Fish Co., 638 Prior.
Hoare, J. C., laborer, 507 Richards (upstairs).
Hoare, J. H., broker, office 613 Hastings W., Georgia House.
Hoare, R. B., clerk T. Dunn & Co., 141 Tenth Ave. E.
Hobbs, F., Master Mechanic C. P. R., 1310 Thurlow, cor. Burnaby.
Hobson, carpenter, 156 Ninth Ave. E.
Hobson, C. G., 208 Westminster Ave.
Hobson, Geo., grocer opposite City Hall, 410-412 Westminster Ave., 330 Barnard, tel. 409.
Hobson, G. W., Secretary-Treasurer and inspector of the Board of Fire

LETSON & BURPEE Machinists and Pattern Makers and Blacksmiths 144 to 148 Alexander St. Tel 491.
We keep in stock Shafting, Pulleys, Hangers, Bearings, Flanges, Etc.
Sole Agents in B.C. for Reeve's Wood Split Pulleys.
LETSON & BURPEE DIEMAKERS AND MACHINISTS. 144 to 148 Alexander Street, Vancouver. Tel. 491. Patentees and Sole Manufacturers of LETSON & BURPEE'S Can Wiper, Can Topper, Fish Splitter and Cutter. Dies, Presses and all kinds of Canning Machinery.
John Bonner Practical Horse Shoer. Only Certificated Farrier in the District. Awarded First Prize at Royal Agricultural and Industrial Society's Exhibition, 1880 and 1886. New Westminster, B.C. Horses with contracted feet, Fallen Soles, Corns and Side Bones a specialty. 14 Powell Street cor. Carrall, Vancouver B.C.
W. THOS. NEWMAN Inventor and Patentee: NEWMAN COMBINED GOLDSAVERS
M.C.M. Inst. Author "Hidden Mines," etc. My reports are favorably received in London and Eastern Ontario. 419 Hastings St. W., Van. Tel. 427. P.O. Box 69.

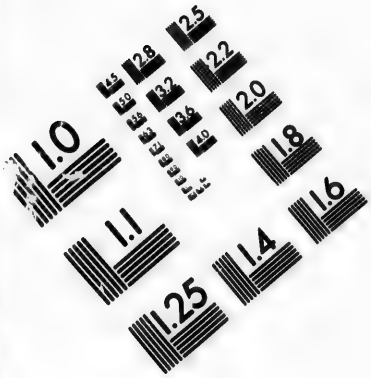

**IMAGE EVALUATION**
**TEST TARGET (MT-3)**

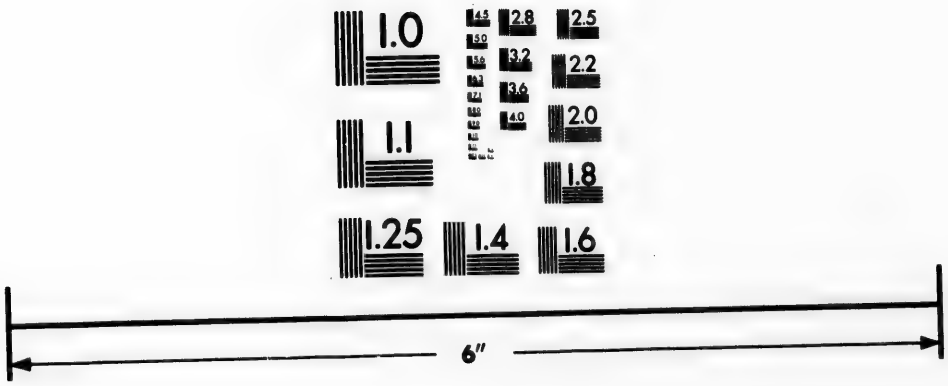

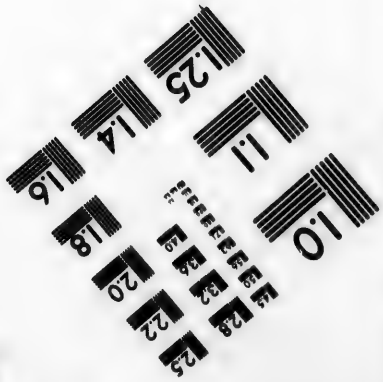

Photographic
Sciences
Corporation

23 WEST MAIN STREET
WEBSTER, N.Y. 14580
(716) 872-4503

2.8
2.5
3.2
2.2
3.6
2.0
4.0
1.8
1.1
1.0

Campbell, NEW YORK TAILOR, For my next Suit.



Stanley Park
BREWERY
ENGLISH ALE
AND PORTER
Family Trade a Specialty.
FRANK FOUBERT, Prop.

Underwriters, rm. 8, mezzanine floor, Inns of Court, 208 Westminster Ave., tel. 329.
Hobson, T., builder and contractor, Sich's corner.
Hoch, Basil, purser empress of India, 889 Burrard.
Hoch, E., revising clerk C. P. R. Freight sheds, 889 Burrard.
Hoch, Mrs. H., widow, 889 Burrard.
Hockins, Percy, engineer, bds. Glasgow.
Hodgson, R. C., plumber of Knowdell & Hodgson, cor. Granville and Beach Ave.
Hodges, W. E., at Hopkirk & Spencer, rms. Leland Hotel.
Hodgkin, Jacob, night fireman Hotel Vancouver, 1246 Seymour.
Hodgman, Charles, emp. J. J. Sparrow, 1003 Pender.
Hodgson, A., sign painter, 416 Hastings, rms. 552 Granville.
Hodgson, F., collector "News-Advertiser," 1020 Seymour.
Hodgson, J. W., watchman Vancouver Sash and Door Factory, cor. Granville and Beach Ave.
Hodgson, Marshall, clerk Bank of British Columbia, Hotel Metropole.
Hodgson, R. C., of Knowdell & Hodgson, cor. Granville and Beach Ave.
Hodgson, Wm., longshoreman, 762 Princess.
Hodson, D. J., wireman Geo. C. Hinton & Co., 657 Richards.
Hodson, Geo., clerk City Grocery Co., h. 552 Granville.
Hodson, William, Hotel Metropole, Eighth Ave. W., tel. 515.
Hoey, J. James, expressman McDonald Bros., English Bay.
Hoey L., laundryman McDonald Bros., 1044 Richards.
Hoffar, N. S., architect, 2646 Quebec.
Hoffard, Mrs. C. E., grocer, 219 Abbott, h. cor. Jackson Ave. and Prior.
Hoffman, Charles B., butcher McIntosh's 242 Front E.
Hoffman, N., secondhand dealer, 67 Hastings.
Hoffmeister, Fredk., electrician, 1107 Howe, tel. 455.
Hoffmeister, George, shipping agent, Robertson & Hackett, 1107 Howe, tel. 455.
Hoffmeister, Henry, machinist Robertson & Hackett, 1107 Howe, tel. 455.
Hoffmeister, Jacob., factory hand Robertson & Hackett, 1107 Howe, tel. 455.
Hoffmeister, Louis, factory hand, Robertson & Hackett, 1107 Howe, tel. 455.
Hoffmeister, R., electrician, 1107 Howe, tel. 455.
Hogg, Alex., grocer, 602 Westminster Ave., h. 206 Keefer.
Hogg, A. D., clerk at Hogg's Grocery, rms. 206 Keefer.
Hogg, James, porter at Oppenheimer Bros., h. 410 Princess.
Hogg, Jas., clerk, bds. 117 Cordova E.
Hogg, P., clerk at Thorley's, 600 Westminster Ave., h. 206 Keefer.
Hogg, W., carpenter, Oriental Hotel.
Hogg, Wm., car overseer C. P. R., rms. 1170 Richards.
Hoidge, S. E., plasterer, 1309 Seymour.
Holborn, Robt., prospector, rms. 224 Abbott, Acadia Hotel.
Holden, Clement, fitter C. P. R. shops, rm. 21, 925 Granville.
Holden, Plymouth, fitter C. P. R. shops, 925 Granville.
Holland, A. M., bartender Avenue Htl., 101 Dupont, h. 718 Westminster Ave.
Holland, C. L., tailor, wks. Dan Stewart, rms. 700 Cambie.
Holland, H. B., accountant J. J. Banfield & Co., 1010 Thurlow.
Holland, T. W., Provincial Manager Dominion Permanent Loan Co., 607 Hastings, 1010 Thurlow.

ALBERT UFFORD, The Only Optician Glasses Ground to Order. 58 Cordova St., Vancouver, B.C.

LETSON & BURPEE Machinists and Pattern Makers and Blacksmiths 144 to 148 Alexander St. Tel. 491. Sole Agents in B.C. for Reeve's Wood Split Pulleys. We keep in stock Shafting, Pulleys, Hangers, Bearings, Flanges, Etc.

Columbia Brewery ALE, PORTER and LAGER at current prices. A new Outfit and Cold Storage have been recently put in, and we are prepared to fill all orders as above. KAPPLER & CO.

**E. H. HEAPS & CO.** New and Second Hand Machinery, Stationery, Portable and Marine Engines and Boilers. Turbine Water Wheels.
Powell St., and 506 Cordova St., Vancouver, B.C.



Holland, W., Baggage Master C. P. R., 513 Richards.
Holliday, F., dry goods clerk, emp. Stark's, rms. 581 Richards.
Hollingsworth, E. Mason, artist, 200 Water.
Holloway, Chas., warehouseman at Street & Co., rear 513 Richards.
Holly, Wm., J., teamster, 539 Hamilton.
Holmes, A. W. S., B. C. Iron Works, 646 Burrard.
Holmes, Christopher, carpenter, Red Cross Brewery 3132 Quebec.
Holman, H. G., master mariner, 1126 gia.
Holmes, J., carpenter, 1216 Hornby.
Holmes, John, laborer, 419 Harris.
Holmes, Oliver, 'longshoreman, in lane off Alexander.
Holmes, Samuel, mortar mixer, 404 Oppenheimer Ave.
Holmes, Solomon, laborer, 419 Harris.
Holmes, S. H., real estate, 561 Howe.
Holmwood, Rod., apprentice moulder, emp. Ross & Howard.
Holson, John, logger, 312 Powell.
Holt, Frank, contractor, cottage 1005 Seaton.
Home, Percy, bell boy, Metropole Htl.
Home Life Assurance Co., of Toronto, Robt., Marshall, agent.
HOME OF TRUTH, A. R. STEBBINGS, 108 Harris.
Home Restaurant, Mrs. McKinnon, 324 Cordova.
Homer Street Methodist Church, Rev. C. S. Eby, B. A. D. D., Pastor.
Homewood, Henry, cement burner Portland Cement Co., 6 Tenth Ave. W., cor. Ontario.
Hone, H. F., 144 Seventh Ave. E.
Honigsberger, I., clothes and hats repaired and renovated, 540 Cambie.
Hong Chong, California Laundry, 56 Water.
Hong Chin, merchant, No. 1 Dupont.
Hong On Jung & Co., general merchants, 20 Dupont.
Hood, caretaker, 1-2 Proster's cabins, 52 Carrall.
Hood, Hugh, W., jeweller and musical instruments, 165 Hastings E.
Hood, N., logger, bds. Granville Hotel.
Hook, William, conductor B. C. E. R., 236 Ninth Ave. E.
Hooper, Miss Mabel, teacher stenography H. H. A. Vogel Commercial College, 637 Howe.
Hooper, R. P., transferer "Province," 621 Jervis.
Hooper, Wm., pipe fitter City Water Works, 741 Cambie.
Hooper, W. H., bricklayer, Burnaby, near Beach Ave.
Hopcott, Fred., teamster J. C. Woodrow, 800 Granville, rms. 516 Cordova.
Hopcott, Joseph, emp. Vancouver tannery, 516 Cordova.
Hopcraft, W. F., 2729 Quebec.
Hope, Chas. E., of Hope & Graveley, real estate agent, 362 Alexander.
Hope, Graveley & Co., engineers and accountants, rm. 5, 536 Hastings W., tel. 191.
Hope Yick Co., tailor, 107 Dupont.
Hop Kee Laundry, 1300 Seymour.
Hopkins, A. J., accountant Street & Co., Georgia House.
Hopkirk, Harry, of Hopkirk & Spence, rms. Commercial Hotel.
Hopkirk & Spence, wines, liquors and cigars, 424 Cordova, tel, 258.
Horie, Wm. M., contractor, 306 Keefer.
Horn, A. K., cashier Dominion Express Co., 1050 Hornby.
Horne, A. P., real estate, insurance and General agent, office "Province" blk., h. 620 Broughton.
Horne, J. W., real estate, finance and insurance agent, notary public, h. Badminton Hotel, tel. 582.
Horner, J., Argyle House, dry goods merchant, 438 Westminster Ave.
Horrobin, John, clerk H. B. Co, liquor department, 33 Dufferin E.
Horrobin, Theodore, contractor, 8, cor. Dufferin and Ontario W.
Hortin, Arthur, engineer C. P. R. Hotel, 790 Jackson Ave.
Horton, H. J., clerk Weeks & Robson, wine department, 550 Hastings W., Ellesmere House.
Horton, John, 777 Princess.
Hossack, Alf. D., manufacturers agent, also of Cross & Co., 219 Cambie, cor. Bute & Melville, tel. 495.
Hoshel, Mrs., dressmaker, rm. 519 Hastings W.

**LETSON & BURPEE** DIEMAKERS AND MACHINISTS. 144 to 148 Alexander Street, Vancouver. Tel. 491. Patentees and Sole Manufacturers of LETSON & BURPEE'S Can Wiper, Can Topper, Fish Splitter and Cutter. Dies, Presses and all kinds of Canning Machinery.

**LETSON & BURPEE** Machinists and Pattern Makers and Blacksmiths 144 to 148 Alexander St. Tel. 491. We keep in stock Shafting, Pulleys, Hangers, Bearings, Flanges, Etc. Sole Agents in B.C. for Reeve's Wood Split Pulleys.

**Red Cross Brewery** Vancouver, B.C. **Lager Beer**

**GEO. C. HINTON & Co.** ELECTRICAL SUPPLIES and Construction. Fixtures, Motors, Dynamos, Electric Elevators and Mining Machinery. 409 Hastings Street.

**VANCOUVER CONSERVATORY OF MUSIC** 553 GRANVILLE ST.
The leading Conservatory of the Pacific Coast.
Manager, A. In'tveld-Francis. Director, Adolf Gregory.



Hosker, Edward, 116 Twelfth Ave. E.
Hotel Grand, Alfred Austin, prop., 614-618 Cordova.
Hotel Metropole, Wm. Hodson, prop., 319-327 Abbott.
HOTEL NORDEN, Peter Larsen, prop, 15-23 Cordova, tel. 405.
HOTEL VANCOUVER, C. D. Taprell, Manager, Georgia, corner Granville and Howe, tels. 61 and 157.
Hotel Vancouver Sample Rooms, 414 Hastings W.
Houghton, Henry, clerk Weeks & Robson, bds. Ellesmere House.
Houghton, Robt., emp. Oyster Bay.
Houlgate, R. Kerr, mgr. Yorkshire Guarantee, sec., N. W. & B. I. Telephone Co., 544 Hornby, tel. 124.
Houlihan, J. P., canvasser Singer S. M. Co., 323 Hastings E.
House, Arthur, fisherman N. E. Fish Co.
Housley, Chas. sr., emp. B. C. Sugar Refinery, h. cor. Prior & Heatley Ave
Housley, Chas., jr., emp. B. C. Sugar Refinery, h. cor. Prior & Heatley Ave
Houston, I., clerk Clubb & Stewart, 956 Nicola.
Houston, John B., draughtsman at Armstrong & Morrison, h. 1027 Georgia.
Hovey, A. W., contractor, 1313 Howe.
Hovey, Julian, painter, 1313 Howe.
Hovey, Leslie, rear 214 Westminster Ave.
Hovey Martin, delivery boy Colombo Tea Store, 1313 Howe.
Howard, J., laborer, No. 17, 220 Keefer.
Howard, E., mechanical engineer, 865 Howe.
Howard, Henry, springmaker C. P. R. shops, 1280 Hornby.
Howard, J., pressroom "Province," room 14, 519 Hastings.
HOWARD, JAS., of Ross & Howard, Iron Founder, rms. 400 Cambie.
Howard, Mark, engineer, wks, J. C. Dixon's warehouse, 62 Alexander, res. 328 E. Cordova.
Howe, Geo. T., clerk Foran & Frost, 1123 Pender.
Howden, Wm., 619 Princess.
Howe, Jas., engineer, Western Hotel, 173-175 Water.
Howe, J. R., helper E. H. Heaps, & Co., 621 Sixth Ave. E.
Howe, S. L., real estate agent B. B. Johnston & Co., h. 1030 Nelson.
Howell, Horton, druggist, 16 Cordova, 629 Richards.
Howes, J. G., electrician, 416 Barnard.
Howey, Fredk., motorman street railway, rms. 555 Keefer.
Howey, Wm., teamster, 555 Keefer.
Howitt, Geo. Finley, assistant Sherman House.
Huddart, Chas. E., bookkeeper H. S. Mill Co., 502 Alexander.
Hudgens, Chas., shingle bolter, emp. R .C. P. Mills.
Hudson, T., emp. R. C. P. Mills, room 15, 871 Granville.
Hudson Bay Co., H. T. Loskyer, Mgr., retail dept., Granville, cor. Georgia, tel. 136 & 303, wholesale 321 Water, tel. 672 and 64.
Huggett, Wm., clerk Genl. Supt., C. P. R.
Hughes, Evan, carpenter, rear of Forth Ave. W.
Hughes, Harry, carpenter, 811 E. Cordova.
Hughes, J., expressman, Queen's Hotel.
Hughes, James, plumber, 710 Seymour.
Hughes, J. L., 1788 Haro.
Hughes, R., waiter Atlantic Restaurant, 515 E. Cordova.
Hughes, R. P., cook, Cordova.
Hughes, Thos., logger, Terminus Hotel.
Hughes, W. B., foreman "Province," 611 Hamilton.
HULSE, CHAS., barber, 342 Carrall, h. cor. Carrall and Hastings (upstairs).
Humphreys, E., clerk, C. P. R., 941 Hornby.
Humphrey, Frank, porter City Hospital, 400 Tenth Ave. E., cor. Prince Edward.
Hume, George, fisherman, 1319 Seymour, N. E. Fish Co.
Hume, J., nightwatchman Robertson & Hackett, 1319 Seymour.
Hume, James, steward Str. Capilano.
Hume, James J., emp. Robertson & Hackett, 521 Pacific.
Hungerford, S. W., 702 Ninth Ave.
Hune Hing & Co., provision merchants, 23 Dupont.
Hunt, Edward, carpenter, 1336 Howe.
Hunt, Geo., decorator, 410-12 Pender.
Hunt, Geo. jr., miner, 410-12 Pender.

**EVANS & HASTINGS,** The Leading and only up-to-date JOB PRINTERS in the City. Neatness, Accuracy, Despatch. Best lines of stock always on hand. Our work speaks for itself.
541 Hastings St., Vancouver, B.C.

**CRESSELL--CYCLE EXPERT** 1731 WESTMINSTER AVENUE.
Repairs for all kinds of Wheels.

**LETSON & BURPEE** Machinists and Pattern Makers and Blacksmiths
144 t 148 Alexander St. Tel. 491.
Sole Agents in B.C. for Reeve's Wood Split Pulleys. We keep in stock Shafting, Pulleys, Hangers, Bearings, Flanges, Etc.

**LETSON & BURPEE** DIEMAKERS AND MACHINISTS Tel. 491. Patentees and Sole Manufacturers of
144 to 148 Alexander Street, Vancouver.
LETSON & BURPEE'S Can Wiper, Can Topper, Fish Splitter and Cutter. Dies, Presses and all kinds of Canning Machinery.

Smoke "La Glacona," 'Olga Nethersole" Cigars.
316 Homer Street. J. A. Donaldson, Agent.



Hunt, Herbert, boilermaker, 322 Dunsmuir.
Hunt, H. R. tailor at E. Hunt's, 305 Hastings.
Hunt, J., steamfitter with S. A. Wye, rms. the Victoria.
Hunt, Jno., emp. Thos. Marshall, rms. 510 Richards.
Hunt, John, gardener, 2823 West Rd.
Hunt, John Gordon, printer, 322 Dunsmuir.
Hunt, Lawrence, miner, 410-12 Pender.
Hunt, S. Lucas, solicitor, rms. 1 & 2, Innes of Court. 1432 Pender, tel. 552.
Hunt, Wm., merchant tailor, 305 Hastings W., h. 322 Dunsmuir.
Hunt, Wm., miner, 410-12 Pender.
Hunter, —, emp. C. P. R., rms. Golden Gate Hotel.
Hunter, David, clerk Donaldson Clothing Co., 840 Thurlow.
Hunter, G., teamster, C. Hach.
Hunter, George, emp. T. Dunn & Co., rms. 980 Thurlow.
Hunter, Jas, carpenter, rear of 241 Princess.
Hunter, Jas., shipcarpenter SS. Empress Japan, 657 Powell.
Hunter, Jas., elevator man The Victoria, Homer.
Hunter, James, 952 Hornby.
Hunter, Mrs. Martha, widow, Seventh Ave. E., bet. Birch and Hemlock.
Hunter, Thos., contractor, 1106 Melville.
Hunter, T. E., emp. B. C. Elec. Ry. Co., 208 Gore Ave.
Hunter, Mrs. V. A., widow, rms. 831 Richards.
Hunter, W., builder, rms. 317 Georgia.
Hunter, Wm., clerk New Fountain.
HUNTLEY, ROBERT, prop. Waverley Hotel.
Hurd, Wm., driver Adam Hicks, 845 Hornby.
Hurlimann, J. H., machinist C. P. R., 828 Richards.
Hurry, Mrs. R., Carter House.
Hurst, Hilton, emp. C. P. R. shops.
Hurst, J., rms 700 Cambie.
Hurst, Robert, engineer, emp. Tait's Mill, Second Avenue W.

Chas. Woodward
DEPARTMENTAL STORE.
Boots and Shoes
Dry Goods
Clothing
Drugs and Seeds
Stationery and Crockery
Cor. Harris St. and Westminster Ave.

Hurst, W. S., contractor, rms. 700 Cambie.
Hurstien, John fireman B. C. Sugar Refinery, cor. Ninth Ave. and Scott.
Husband, C., electric engineer, 741 Bute.
Huston, Mrs. J., widow, 207 Powell.
HUTCHINGS, G. W., furniture dealer, 416-418 Westminster Ave., h. 324 Eighth Ave. E.
Hutchings, Samuel, clerk, Skinner & Co., 776 Homer.
Hutchings, T. W. glassworker, 324 Eighth Ave. E.
Hutchings, W. T., cor. Barclay & Guilford, tel. 29.
Hutchison, James, carpenter, rms. 540 (a) Cambie.
Hutchinson, —, emp. Skinner & Co., No. 7, 776 Homer.
Hutchinson, G. H. millingman, 1100 Haro.
Hutchinson, J. Garner, mgr. B. C. Supply Co., 804 Richards.
Hutchinson, Wm., quarryman, Sherman House.
Hutchison, Wm., mgr. Thorpe Soda Water Mfg. Co., 1079 Seaton.
Hutton, George, customs watchman, 1330 Howe.
Hyde, Henry, C. P. R. wharf, 853 Princess.
Hyde, Wm., gardener, 853 Princess.
Hyndman, W. J., conductor B. C. Elec. Ry., room 17 Dunn Block.
Hyte, W., millhand Tytler Mfg. Co.

LETSON & BURPEE DIEMAKERS AND MACHINISTS Tel. 491. Patentees and Sole Manufacturers of
144 to 148 Alexander Street, Vancouver. Dies, Presses and all kinds of Canning Machinery.
LETSON & BURPEE'S Can Wiper, Can Topper, Fish Splitter and Cutter.

LETSON & BURPEE Machinists and Pattern Makers and Blacksmiths
Sole Agents in B.C. for Reeve's Wood Split Pulleys. We keep in stock Shafting, Pulleys, Hangers, Bearings, Flanges, Etc.
144 t 148 Alexander St. Tel. 491.

JOHN BONNER, PRACTICAL HORSE SHOER (By Examination) COPY OF CERTIFICATE.—This is to certify that JOHN BONNER is a qualified farrier, having a thorough knowledge of the foot and all its bearings, and requirements of shoeing thereof. (Signed) H. & A. HUNTER, examiners at Royal College Veterinary Surgeons, Edinburgh. 14 Powell St., c.w. Carrall, Vancouver, B.C.

W. THOS. NEWMAN Inventor and Patentee: NEWMAN COMBINED GOLD SAVERS
M.C.M. Inst. Author "Hidden Mines," etc. My reports are favorably received in London and Eastern Ontario. 419 Hastings St. W., Van. Tel. 427. P.O. Box

Campbell, NEW YORK TAILOR, For my next Suit.



Stanley Park
BREWERY
ENGLISH ALE
AND PORTER
Family Trade a Specialty.
FRANK FOUBERT, Prop.

FOR
Fire, Life and Accident
INSURANCE
CALL UP
J. W. PRESCOTT,
Agent for SUN LIFE ASSURANCE CO'Y OF CANADA.
METROPOLITAN BLOCK,
Corner Homer and Hastings Street, Vancouver
Telephone 385.

# I

Ibbetson, J., of Ibbetson & Mathers, 514 Westminster Ave., upstairs.

Ibbetson & Mathers, wholesale mfgrs. of confectionery, 514 Westminster Ave.

IDEAL GROCERY, THE, 145 Hastings W., tel. 344.

Iliff, Albt., locomotive engineer C. P. R. 620 Homer.

Illingworth, A. J., 33-37 Hastings W.

Illingworth, J., 33-37 Hastings W.

Illingworth, W. S., 33-37 Hastings W.

Illingworth & Co., 33-37 Hastings W.

Imbert, A., helper Braden Bros., rms. 843 Granville.

Imes, B., logger, bds. Granville Hotel.

IMPERIAL BANK OF CANADA, Andrew Jukes, Mgr., 528 Granville, tel. 127.

Imperial Cannery, Ocean Brand, Robert Ward & Co., Agts.

Imperial Hotel, E. Gold, prop.

Imperial Life Assurance Co., of Canada, J. W. Stewart, Prov. Mgr., 421 Granville.

Imperial Syrup Factory, cor. Powell St. and Raymur Ave., John Christenson, Mgr., tel. 527.

Industrial Woodyard, W. Patterson, prop., Thos. W. Swalfield, mgr., Pender St., E. of "News-Advertiser."

Inge, Wm., painter, wks. E. Spillman, 1851 Seventh Ave. W.

Ingles, A. clothes cleaned and repaired, 528 Seymour.

Ingledew, W., clerk Jas. Rae's, 771 Richards.

Ingram, Miss, nurse City Hospital.

Ingram, Albert, teamster, 309 Keefer.

Ingram, C. A., Star Grocery, 173 Hastings St. E., 625 Princess, tel. 572.

Ingram, Geo. C. blacksmith, 549 Seventh Ave. E.

Ingram, Ralph, driver C. A. Ingram, 173 Hastings E.

Inkster, Jos. D., 952 Hornby.

Inkster, J. F., clerk Boyd, Burns, & Co., 952 Hornby.

Inkster, S., sailor, cabin No. 1, 776 Homer.

INLAND REVENUE OFFICE, J. E. Miller, collector, cor. Granville and Pender, tel. 199.

Inlet View Hotel, 109 Heatley Ave.

Innes, Alex., sawyer Spicer's mill.

Innes, A. W., barrister, of Bradburn &

Innes, rms. 658 Hornby.

Innes, Jos., filer, Spicer's mill, 253 Prior.

Innes, Richards & Akroyd, 538 Hastings W., tel. 4.

Innes, Robt., emp. Robert Kerr, 253 Prior.

Innes, Robert, engineer Spicer's mill, 253 Prior.

Inniskillen L. O. L. 1615, 206 Hastings E.

Insurance (The) Company of North America, Philadelphia, A. H. B. Macgowan.

International Ice & Storage Co., Gore Ave. and Railway, tel. 415.

ALBERT UFFORD, The Only Optician Glasses Ground to Order. 58 Cordova St., Vancouver, B.C.

LETSON & BURPEE Machinists and Pattern Makers and Blacksmiths. 144 to 148 Alexander Street. Tel. 491. Sole Agents in B.C. for Reeve's Wood Split Pulleys. We keep in stock Shafting, Pulleys, Hangers, Bearings, Flanges, Etc.

LETSON & BURPEE DIEMAKERS AND MACHINISTS. 144 to 148 Alexander St., Vancouver. Tel. 491. Patentees and Sole Manufactures of LETSON & BURPEE'S Can Wiper, Can Topper, Fish Splitter and Cutter. Dies, Presses and all kinds of Canning Machinery.

Columbia Brewery ALE, PORTER and LAGER at current prices. A new Outfit and Cold Storage have been recently put in, and we are prepared to fill all orders as above. KAPPLER & CO.

**E. H. HEAPS & CO.** Stationery, Portable and Marine Engines and Boilers, Sawmill, Shingleмill, Sash, Door and Planingmill Machinery. Hot Blast Dry Kiln.
Powell St., and 506 Cordova St., Vancouver, B.C.



International Restaurant, L. Hamilton, prop., 636 Cordova.

Inwood, George, trader, Beach Ave. W.

I. O. F., Secretary of Court Vancouver, 1328, Crehan, M. J.

I. O. Foresters meets 2nd and 4th Fridays, Sullivan Block.

I. O. O. F., Western Star Lodge, No. 10, meets every Thursday, Sullivan Block.

Ireland, Charles, teamster at Crowder & Penzer's, 218 Harris.

Ireland, C. W., barrister, &c., office 165 Cordova, h. 4 Strathcona Block, Granville.

Ireton, Baron, expressman Bart & Parsons, Cordova.

Ireton, J., sewing machine agent, 60 Cordova.

Irons, H. R., clerk Stark's Glasgow House, 30-32 Cordova, rms. Ellesmere.

Ironsides, Jas., contractor, rms. Dougal House.

Irviné, Rev. James, Rector Church of England, St. Michael's, 251 Sixth Ave. E.

Irving, A., emp. McLary Mfg. Co., 561 Howe.

Irving, John, fisherman, N. E. Fish Co.

Irving, Mr. Justice, P. AE., Supreme Court Judge, bds. Hotel Vancouver.

Irving, Wm. sash and door hand, emp. Ley & Wildauer.

Irvine, Wm., finisher, rms. 332 Water.

Irwin, W. A., Western Mgr. Reliance Loan Co., 729 Hornby.

Irwin, W. H., emp. C. P. R., 638 Burrard.

Isaacs, Miss Elizabeth, storekeeper, 211 Abbott.

Isaac, George, tonsorial artist, The Minto, 710 Hamilton.

Isbister, David, setter, emp. R. C. P. Mills.

Isinguy, Fred., dishwasher, emp. The Victoria, Homer.

Iveny, James, carpenter, 427 Harris.

Ives, Albert, box maker Imperial Oil Co., rms. 719 Cambie.

Ives, Arthur, head porter Hotel Vancouver, 1021 Nelson.

Ives, Walter, clerk Skinner & Co., rms. 719 Cambie.

I. X. L. Laundry, Hung Lee & Bros., 540 Richards.

Izen, Jacob, second-hand dealer, Cordova, cor Abbott, 21 Pender.

FOR
**Fire, Life and Accident**
**INSURANCE**
CALL UP
**J. W. PRESCOTT,**
Agent for SUN LIFE ASSURANCE CO'Y OF CANADA.
METROPOLITAN BLOCK.
Corner Homer and Hastings Street, Vancouver
Telephone 385.

# J

Jack, Wm., 656 Harris.

Jack, William, laborer, Cosmopolitan.

Jackson, C. A., D. D. S., 328 Homer, h. 1165 Robson, tel. 151.

Jackson, General, laborer, cabin 8, rear 67 Hastings E.

Jackson, Hubert, R., bookkeeper at Armstrong & Morrison, bds. Leland Hotel.

Jackson, Hugh H., bookkeeper Royal Soap Co., h. Pender, neal Coal Harbor.

Jackson, John, stonecutter, rms. Ottawa House.

Jackson, John, engineer, 430 Princess.

Jackson, John R., grocer, City Grocery, 653 Barnard.

Jackson, Jos., emp. H. S. M. Co.

Jackson, John H., accountant and auditor, 405 Cordova, h. 887 Harris.

Jackson, John W. Jeweller, 106 Seventh Ave.

Jackson, W., laborer, Armstrong & Morrison, 6—216 Keefe.

Jackson, W. R., proprietor Savoy Hotel and Theatre, 135 Cordova.

Jacobs, J. W., emp. R. C. P. Mills.

Jago, Wm., longshoreman, 333 13 Ave. E.

James, A., 354 Fifth Ave. E.

**LETSON & BURPEE** DIEMAKERS AND MACHINISTS. 144 to 148 Alexander St., Vancouver. Tel. 491.
Patentees and Sole Manufactures of
LETSON & BURPEE'S Can Wiper, Can Topper, Fish Splitter and Cutter. Dies, Presses and all kinds of Canning Machinery.

**Red Cross Brewery** Vancouver, B.C. **Lager Beer**

**GEO. C. HINTON & CO.** ELECTRICAL SUPPLIES and Construction. Fixtures, Motors, Dynamos, Electric Elevators and Mining Machinery. 409 Hastings Street.

**LETSON & BURPEE** Machinists and Pattern Makers and Blacksmiths. 144 to 148 Alexander Street. Tel. 491.
Sole Agents in B.C. for Reeve's Wood Split Pulleys. We keep in stock Shafting, Pulleys, Hangers, Bearings, Flanges, &c.

VANCOUVER CONSERVATORY OF MUSIC 552 Granville St.
Staff of 14 efficient Teachers.
EVERY BRANCH OF MUSIC TAUGHT.



James, Archie, bookkeeper Revere House.
James, B., emp. B. C. Sugar Refinery, h. 416 Keefer.
James, C., clerk City Grocery Co., 416 Keefer.
James, Chas., waiter Savoy, rms. 726 Hamilton.
James, C. R., waiter Savoy, 714 Homer.
James, F. W., freight clerk steamer Coquitlam, 522 Georgia.
James, Fred., emp. water works, 1321 Robson.
James, George E., shoemaker, 12 Hastings St., h. Campbell Ave., bet Hastings and Princess.
James, John S., musician, rms. 121 Hastings (upstairs).
James, Jos., emp. H. M. S. Co.
James, Josiah, carriage builder, rms. Bridge Hotel.
James, Stanley, City Auditor, 1321 Robson.
James, T. F., farmer, 416 Keefer.
James, T. C., clerk C. P. R. tel. office.
James, T. H. R., Bank of Montreal, 1512 Georgia.
James, Wm., emp. B. C. Sugar Refinery, h. 416 Keefer.
James, W. H., storekeeper B. C. Electric Ry. Co., 249 Barnard.
JAMES BROS., Mining Engineers, London, W. Pellew Harvey, repres., 719 Pender.
Jamieson, Geo. W., principal Mt. Pleasant School, 364 Seventh Ave. E.
Jamieson, James, logger, bds. Granville Hotel.
Jamieson, J. R., miner, rms. 848 Richards.
Jamieson, W. Robert, engineer Dominion Steam Laundry, bds. Mountain View Hotel.
Jamieson, Stewart, tinsmith, wks. Armstrong & Morrison.
Japanese Methodist Church, Rev. Goro Kaburagi, pastor, 437 Powell.
Jardine, J., cigarmaker's apprentice, Mainland Cigar Factory, Hotel Norden.
Jarrett, S. N., foreman Van. Sash & & Door Factory, 738 Jervis, tel. 593.
Jay, Wm., paper hanger, 1075 Howe.
Jay, H. W., bookkeeper G. W. Hutchings, h. 342 Powell.
Jeffers, —, emp. McLary Mfg. Co., rms. 561 Howe.
Jeffers, John, street car conductor, 804 Homer.
Jefferson, Thos., expressman McDonald Bros., Rossland Hotel.
Jefferson, Wm., emp. R. C. P. Mills.
Jeffery, J. Bridge, fireman Van. Gas Wks., 617 Gore Ave.
Jeffrey, Jas. E., bricklayer, Burnaby, nr. Beach Ave.
Jelly, James, baker, 134 Dufferin St. E.
Jenkins, Arthur, emp. C. P. R.
Jenkins, H., emp. C. P. R. shops, No. 6, 776 Homer.
Jenkinson, J., emp. B. C. Elec. Ry. Co.
Jenkinson, Wm., cook on C. P. R., 730 Seymour.
Jennings, Mrs. N. N., widow, 1164 Richards.
Jeremy, John E., 212 Gore Ave.
Jerritt, Wm., emp. H. S. M. Co.
Jervis, Arthur, Secrtary B. C. Sugar Refinery, 832 E. Cordova.
Jervis, C. E., real estate and commission agent, office 417 Cordova, cor. Drake and Howe.
Jervis, Ed., printer, 832 E. Cordova.
Jesse, Mrs. (widow), Hastings E., cor. Dunlevy.
Jesse, Jos., helper, Hastings E., cor. Dunlevy.
Jesse, Ross, boiler maker, Hastings E., cor. Dunlevy, h. West. Ave.
Jewitt, L., emp. B. C. box factory, rms. 513 Pacific.
Jewitt, Percy W., clerk McPhillips & Williams, 513 Pacific.
Jewitt, Wm. Geo., B. C. Box Factory, 513 Pacfic.
Jin, S., of Jin & Tamura, 801 Hamilton
Jin & Tamura, Japanese fancy goods, 72 Cordova.
Jocelyn, Albert, clerk, rms. 721 Cambie.
Johncox, John, master mariner, rm. 3, Sullivan Block.
Johnnie, John, emp. Hotel Vancouver, rms. 42 Hastings.
Johns, John, porter Badminton Hotel, 304 Pender.
Johnsen, Ingval, helper, Armstrong & Morrison, h. 1322 Hornby.
Johnson, Mrs., widow, 417 Pender.

CRESSELL--CYCLE EXPERT 1731 WESTMINSTER AVENUE. Repairs for all kinds of Wheels.

LETSON & BURPEE Machinists and Pattern Makers and Blacksmiths. 144 to 148 Alexander Street. Tel. 149.
Sole Agents in B.C. for Reeve's Wood Split Pulleys. We keep in stock Shafting, Pulleys, Hangers, Bearings, Flanges, Etc.

LETSON & BURPEE DIEMAKERS AND MACHINISTS. 144 to 148 Alexander St., Vancouver. Tel. 491.
LETSON & BURPEE'S Can Wiper, Can Topper, Fish Splitter and Cutter. Patentees and sole Manufacturers of Dies, Presses and all kinds of Canning Machinery.

EVANS & HASTINGS Have added a complete new outfit in the way of new styles of type, and are prepared to do the best work ever executed in the city. 541 Hastings St.

Smoke "Virginia," "Bancroft," "La Manola" Cigars.
316 Homer Street. J. A. Donaldson, Agent.



Johnson, —, carpenter, 622 Granville.
Johnson, Andrew D., tailor, emp. Dan Stewart, 825 Hamilton.
Johnson, Andrew, emp. R. C. P. Mills.
Johnson, A. M., of Atkins & Johnson, 539 Hamilton.
Johnson, A. W., traveller for S. Greenshields, Son & Co., Hotel Vancouver.
Johnson, Miss Bessie, teacher East End School, h. cor. Fifth Ave. and Quebec.
Johnson, Charles, steamboat hand, 612 Prior.
Johnson, Charles, laborer, 213 Prior.
Johnson, Charles, railway porter, rms. 522 Cordova.
Johnson, C. A. stableman McDonald Bros., 65 Cordova E.
Johnson, Chas. Gardiner,
JOHNSON, CHAS. GARDINER, of Johnson & Burnett, 419 Granville, h. Eighth Ave., Fairview, cor. Alder, tel. 281.
Johnson, Chas. R., signwriter, 1035 Seymour.
Johnson, David, emp. Bell & Flett, 330 Hastings W., Pender.
Johnson, D. P., barber, at Scurry Bros., Laundry, h. 261 Keefer.
Johnson, E. C., clerk R. Campbell & Son, 831 Richards.
Johnson, Elias K., lithographer "Province," 1140 Robson.
Johnson, Frank, emp. R. C. P. Mills, rms. 623 Barnard.
Johnson, Mrs. G. widow, 1277 Richards.
Johnson, Dr. G. D., 1140 Georgia, tel. 270, res. 160.
Johnson, James, harnessmaker, 13 Cordova E., rms. New Fountain.
Johnson, James, sash and door mfgr., Centre St., 1529 Fourth Ave, N. Side.
Johnson, Mrs. James, widow, 607 Ninth Ave. E.
Johnson, Miss J., clerk W. G. Harvey's, Westminster Ave., rms. 325 E. Cordova.
Johnson, J., prop. Dominion Steam Laundry, 261 Keefer.
Johnson, J., machinist Armstrong & Morrison, 1322 Hornby.
Johnson, John, emp. McNair's mill, Powell, east of Sugar of Refinery.
Johnson, John, drayman, 311 Hastings E.

Chas. Woodward
DEPARTMENTAL STORE.
Boots and Shoes
Dry Goods
Clothing
Drugs and Seeds
Stationery and Crockery
Cor. Harris St. and Westminster Ave.

Johnson, Jas. Lacey, fire inspector C. P. R., Beach Ave.
Johnson, J. S., collector Singer Sewing Machine Co., 1336 Burrard.
Johnson, J. W. F., clerk Bk. of B. C., Georgia House.
Johnson, Major Lacey R., Superintending Engineer C. P. R., tel 131, office 69.
Johnson, Miss M., emp. Dominion Stm. Laundry, 261 Keefer.
Johnson, Norman, clerk Johnson & McPhail, 9 Broughton.
Johnson, N. T. mining man, rms. Palace Hotel.
Johnson, Osborne, boom man Hastings Mill, 607 Ninth Ave. E., cor. Carolina.
Johnson, Peter, C. P. R. coal gang, Raymur Ave.
Johnson, Capt. P. H., 1019 Haro.
Johnson, R. Byron, real estate broker, Room 6 & 8 519 Hastings W., tel. 50, h. 754 Nicola, res. tel. 478.
Johnson, R. J., proprietor Dominion Steam Laundry, h. 261 Keefer.
Johnson, S. F., of Johnson & McPhail, Bay View House, 9 Broughton.
Johnson, S. W., cigarmaker at Kurtz & Co., 148 Cordova, rms 539 Howe.
Johnson, W., emp. R. C. P. Mills, 220 Keefer.
Johnson, Capt. Wm., pilot, 334 Alexander.
Johnson, Wm., fireman, rear 625 Hamilton.

LETSON & BURPEE DIEMAKERS AND MACHINISTS. 144 to 148 Alexander St., Vancouver. Tel. 491.
Patentees and sole Manufacturers of LETSON & BURPEE'S Can Wiper, Can Topper, Fish Splitter and Cutter. Dies, Presses and all kinds of Canning Machinery.

LETSON & BURPEE Machinists and Pattern Makers and Blacksmiths. 144 to 148 Alexander Street. Tel. 149.
Sole Agents in B.C. for Reeve's Wood Split Pulleys. We keep in stock Shafting, Pulleys, Hangers, Bearings, Flanges, Etc.

John Bonner, Practical Horse Shoer. Only Certificated Farrier in the District. Award First Prize at Royal Agricultural and Industrial Society's Exhibition, 1890 and 1893. New Westminster, B.C. Horses with contracted Feet, Fallen Soles, Corns and Side Bones a specialty. 14 Powell Street Cor. Carrall. Vancouver B.C.

W. THOS. NEWMAN Inventor and Patentee: NEWMAN COMBINED GOLDSAVERS
M.C.M. Inst. Author "Hidden Mines," etc. My reports are favorably received in London and Eastern Ontario. 419 Hastings St. W., Van. Tel. 427. P.O. Box 69.

Campbell, NEW YORK TAILOR, For my next Suit.



Stanley Park
BREWERY

ENGLISH ALE
AND PORTER...

Family Trade a Specialty.

FRANK FOUBERT, Prop.

Johnson, Wm., blacksmith, wks. J. Bonner, 14 Powell

Johnson, W. H., student-at-law, Bowser, Godfrey & Co., Princess.

[illegible]n, Wm. H. H., varnish maker, [illegible]urteenth Ave. E.

Johnson & Burnett, Financial, Insurance & Forwarding Agents, 419 Granville, tel 357.

Johnson & McPhail, hardware merchants, 514 Hastings W., tel. 596.

Johnson & Squarebriggs, Front St., E. of Centre.

Johnston, Mrs. Alex, 1075 Howe.

Johnston, Dr., office 432 Cordova, h. Georgia.

Johnston, Miss Bessie, teacher East End School, 74 Fifth Ave., cor. Quebec.

Johnston, B. B., of B. B. Johnston & Co., real estate agt., 322 Cambie, 735 Hornby.

Johnston, C., emp. R. C. P. Mills.

Johnstone, D. B., laborer C. P. R.

Johnston, Edwd., storekeeper, rms 312 Barnard.

Johnston, E. C., none, bds., Mountain View Hotel.

Johnston, G., sailmaker, Cambie.

Johnston, H. A., clerk Genl. Baggage Dept., C. P. R.

Johnston, Mrs. Jessie, widow, 74 Fifth Ave. E., cor Quebec.

Johnston, John, jobbing blacksmith, Hastings W., cor. Abbott, 707 Prior.

Johnston, John, stonecutter, h. 538 Homer.

Johnston, John, bookkeeper T. Dunn & Co.,74 Fifth Ave. E., cor Quebec.

Johnston, John, blacksmith, 707 Prior.

Johnston, John I., of Johnston, Kerfoot & Co., 895 Burrard.

Johnston, J. W., bookkeeper R. J. Skinner & Co., 1,000 Thurlow.

Johnston, J. E., retired, 895 Burrard.

Johnston, J. G., marine engine driver, rms. 4, 5 and 6, 87 Granville.

Johnston, J. L., bookkeeper T. Dunn & Co., cor. Fifth Ave. and Quebec.

Johnston, J. O., Mfgrs Agt., rm. 1 313 Cambie (upstairs).

Johnston, J. W., Sergeant of Police, h. 1020 Robson.

Johnston, Jos., laundryman Dominion Laundry, 405 Keefer.

Johnston, N. J., clerk Vancouver Hardware Co.

Johnston, Oliver, emp. H. S. M. Co.

Johnston, R. J., laundryman Dominion Laundry, 261 Keefer.

Johnston, R. N., Aquatic Cigar Store, 53 Cordova, h. 538 Homer.

Johnston, Samuel, emp. Kirkpatrick's mill, Powell St.

Johnston, Samuel, cigarmaker, bds. Mountain View Hotel.

Johnston, Stan., emp. H. S. M. Co.

Johnston, Stewart, clerk R. N. Johnston, h. 538 Homer.

Johnston, Thos., emp. B. C. Marine Ry., Powell St.

Johnston, Wm. sawyer R. C. Mills, 627 Ninth Ave. E. rear.

Johnston, Wm., yard foreman C. P. R.

Johnston, W. A., emp. Robertson & Hackett, 1039 Burnaby.

Johnston, W. E., customs officer, 1039 Burnaby.

Johnston, W. G., capitalist, 518 Barnard.

Johnston, B. B. & Co., real estate and mining brokers, 322 Cambie St., tel. 628

Johnston, Kerfoot & Co., clothiers and gents' outfitters, 104-106 Cordova, tel. 516, and 326 Cordova, J. Jones, Mgr.

Johnston, Geo., engine wiper C. P. R. Shops.

Johnston, Geo. F., carpenter, 829 Cambie.

Johnston, Isaac G., carriage builder, 2359-2360 West. Rd.

ALBERT UFFORD, The Only Optician Glasses Ground to Order. 58 Cordova St., Vancouver, B.C.

LETSON & BURPEE Machinists and Pattern Makers and Blacksmiths. 144 to 148 Alexander Street. Tel. 491. Sole Agents in B.C. for Reeve's Wood Split Pulleys. We keep in stock Shafting, Pulleys, Hangers, Bearings, Flanges, Etc.

Columbia Brewery ALE, PORTER and LAGER at current prices. A New Outfit and Cold Storage have been recently put in, and we are prepared to fill all orders as above. KAPPLER & CO.

**E. H. HEAPS & CO.** Mining Machinery, Diamond Drills, Pumps, Air Compressors, Brick and Tile Machinery, Hoisting Engines.
Powell St., and 506 Cordova St., Vancouver, B.C.



Johnston, John, bookkeeper Bowser, Godfrey & Co., 878 Hornby.
Johnston, James Gavin, packer, 502 Fifth Ave. E.
Johnston, J. G., shipper H. B. Co., 453 Dufferin.
Johnston, Miss Marion B., teacher Central School, 878 h. Hornby.
Joliffe, J. logger, bds. Granville Hotel.
Jonas, Ben., accountant, h. 1102 Seaton.
Jonas, Moss, auctioneer, 40 Hastings W., 1120 Seaton, tel. 640.
Jonas, Cecil, clerk Van Furniture Co., 44 Hastings W., 1102 Seaton.
Jonas, Miss S., clerk Van. Furniture Co., 44 Hastings, 1102 Seaton.
Jones, Chas., 698 Robson.
JONES, C. H., Tent Factory & Sail Maker, 9-13 Water, h. 422 Alexander, tel. 740.
Jones, David, wks. for City. 624 Powell.
Jones, D. E., porter, rm. 9, 66 Cordova.
Jones, D. R., factory hand R. C. P. Mills, 330 Seventh Ave. E.
Jones, E. C., driver Dominion Express, 698 Robson.
Jones, F., sailmaker, wks 9-13 Water, h. 422 Alexander.
Jones, G. B., traveller J. E. Chipman, 17 Water, 538 Georgia.
JONES, H. A., Real Estate Agt., office 405 Cordova, rms. 19 Hastings W., tel. 504.
Jones, Capt. Harry Robson, pilot, 1227 Georgia.
Jones, J., Mgr. Johnson, Kerfoot & Co., Branch store, 326 Cordova, Fairview.
Jones, J., apprentice cigar maker, Mainland Cigar Factory.
Jones, James, detective C. P. R., rms. 936 Seymour.
Jones, John, stonecutter, 254 Thirteenth Ave. E.
Jones, John, teamster at Stanley Park.
Jones, J. A. clerk Johnston, Kerfoot & Co., Stanley Park.
Jones, James A., carpenter, Seventh Ave. E., bet. Bush and Hemlock.
Jones, Jas. Ll., stone manson, cabin No. 3, 115 Cordova E.
Jones, L., logger, bds. Granville Hotel.
Jones, P., wks. Robertson & Hackett.
Jones, Robert, bricklayer, Clarence Hotel.
Jones, Robert, logger, rm. 4, 1305 Hornby.
Jones, Robt., emp. R. C. P. Mills, 3330 Seventh Ave E.
Jones, T., carpenter, 114 Oppenheimer Ave., upstairs.
Jones, Wm. carpenter bds. Glasgow.
Jones, William, Carpenter, 145 Fifth Ave. E.
Jones, W. D., prop, Balmoral Cafe, h. Jones Block, Hastings W.
Jones, Wm. R., prop. Terminus Hotel, 34 Water.
Jones Block (H. A.), 405-407 Cordova and 19 Hastings W.
Jouson, I. B., contractor, 14 Eighth Ave. W.
Jordan, Walter, Oyster Bay barber shop, 314 Hastings, E.
Jordan, Wm., fireman No. 1 Fire Hall, h. 210 Westminster Ave.
Jordan, Wm. laborer, 210 Harris.
Jordan, Wm., carpenter, 1118 Seymour.
Jorgensen, Bernard, net man Goodhope Cannery, 728 Sixth Ave. E.
Joseph, C. A., tailor, wks. W. Murphy, rms. 313 Cambie.
Joseph, George, 209 Prior.
Joss House, 24 Dupont.
Jowson, P., emp. City water works.
Joyce, Ben. T., deck hand Str. New England.
Joyce, Patsy, emp. C. P. R., 517 Hamilton.
Joyce, Ralph, emp. R. C. P. Mills.
Joyce, W. S., seaman, 212 Gore Ave.
Judd, E. J., farmer, 4-409 Keefer.
Judge, A. P., barrister with Wilson & Senkler, rms. 544 Burrard.
Judge, J., plumber, wks. M. S. Rose, Twelfth Ave., M. P. E.
Judge, Jno., emp. M. S. Rose, rms. 308 Water.
Judge, John, 740 Twelfth Ave. E.
Judkins Fred., carpenter, 1112 Nelson.
Judson, H. S., 120 Hastings E.
Juhlin, E., S. A. Officer, bds. 160 Water.
JUKES, ANDREW, Mgr. Imperial Bank of Canada, h. 719 Broughton, tel. 86.
Julian, T. E., architect, rm. 34 Inns of Court, 578 Burrard.
Jung Josef, Vancouver Shaving Parlors, 74 Water.
Junkins, Arthur, baker, bds. Glasgow.

**LETSON & BURPEE** DIEMAKERS AND MACHINISTS. 144 to 148 Alexander St., Vancouver. Tel. 491.
Patentees and Sole Manufacturers of
LETSON & BURPEE'S Can Wiper, Can Topper, Fish Splitter and Cutter. Dies, Presses and all kinds of Canning Machinery.

**LETSON & BURPEE** Machinists and Pattern Makers and Blacksmiths. 144 to 148 Alexander Street. Tel. 491.
Sole Agents in B.C. for Reeve's Wood Split Pulleys. We keep in stock Shafting, Pulleys, Hangers, Bearings, Flanges, Etc.

**Red Cross Brewery** Vancouver, B.C. **Lager Beer**

**GEO. C. HINTON & CO.** ELECTRICAL SUPPLIES and Construction. Fixtures, Motors, Dynamos, Electric Elevators and Mining Machinery. 409 Hastings Street.

VANCOUVER CONSERVATORY OF MUSIC 553 GRANVILLE ST.
The leading Conservatory of the Pacific Coast.
Manager, A. In'tveld-Francis. Director, Adolf Gregory.



Jun Kee, provision dealer, 28 Dupont.
Jury Wm., laborer, No. 19, 219 E. Cordova.
Justice, H. E., helper C. P. R. yard, rear 255 Harris.

FOR
Fire, Life and Accident
INSURANCE
CALL UP
J. W. PRESCOTT,
Agent for SUN LIFE ASSURANCE CO'Y OF CANADA.
METROPOLITAN BLOCK,
Corner Homer and Hastings Street, Vancouver
Telephone 385.

# K

Kaburagi, Rev. Goro, Japanese Missionary, 542 Georgia.
Kanaka Joe, fisherman, water front west end of Georgia.
Kantor, P. A., Mgr. New York Steam Dye Works, 167 Hastings E., h. 741 Keefer.
Kappele, A. J., barrister, 119 Pender.
Kappler, Joseph, brewer, Columbia Brewery.
Karrow, contractor, rms. 542 Seymour.
Kauffeldt, C., emp. Doering & Marstrand, 2715 Westminster Ave.
Kay, Henry, barber, rms. 228 Abbott.
Kay, J. B., fireman Elec. Power House, 941 Hornby, tel. 526.
Kealy, A. E., with J. M. Buxton & Co., North Vancouver.
Kearney, Wm., laborer, room 3 in rear of 14 Cordova E.
Kearsley, Fredk., painter, 502 Seventh Ave. E.
Keats, Andrew, mill setter, 825 E. Cordova.
Keays, Miss, stenographer and typewriter, P. O. Inspector, 700 Cambie.
Keays, Miss E., stenographer for Oppenheimer Bros., 659 Hornby.
KEEFER, H. F., Keefer & Nicholl, contractors, 1216 Robson, tel. 696.
Keefer, Stan., butcher McIntosh's slaughter house, Front St. E.
Keel, Chas., contractor, 269 Lansdowne St. E.
Keeler, Chas., gardener, 2734 Westminster Ave.
Keeler, Fred. driver F. H. Sankey, 238 (a) Barnard.
Keeley, F., laborer, C. P. R.
Keeley, H. caretaker High and Central Schools.
Keeley, Miss N., news stand, Hotel Vancouver.
Keeley, W. J., brakeman C. P. R., 311 Barnard.
Keeley Institute, The, G. A. Griffith, Mgr., 750 Powell, cor. Hawks Ave, tel. 565.
Keeling, Fred. night clerk Metropole Hotel.
Keeling, W. C., clerk, rms. 15 Hastings St. E.
Keen, E. G., 1124 Barclay.
Keenan, Thomas, painter E. Spillman, Fourth Ave. W.
Keene, W. L., ship broker, room 41, Inns of Court, h. N. Vancouver.
Keenleyside, E. W., Inspector North American Life, Leland Hotel.
Keeping, Joseph, laborer, No. 9 Proctor's cabine (2).
Keil, James, teamster, 408 Georgia.
Keith, Andrew J., carpenter, 825 Cordova St. E.
Keith, David, stenographer S. Henderson, 397 Hastings E.
Keith, E. B., fruiterer, cigars, tobacco, &c., Westminster Ave., cor. Dupont.
Keith, Samuel, bookkeeper, 327 Hastings E., h. 1533 Westminster Ave.
Keith, Samuel, stonemason, 2 Eighth Avenue, E.
Keith, W. D., Dr., 148 Cordova, res. same, tel. 689.
Kellas, printer, Clarke & Stuart, h. 1051 Nicola.
Kelley, W. H., packer, Van. Hardware Co.
Kelly, A. Edgar, miner, bds. 117 Cordova E.
Kelly, Chas., emp. City, 620 Prior.
Kelly, G., 249 Thirteenth Ave.

CRESSELL—CYCLE EXPERT 1731 WESTMINSTER AVENUE.
Repairs for all kinds of Wheels.

LETSON & BURPEE Machinists and Pattern Makers and Blacksmiths.
144 to 148 Alexander Street. Tel. 491.
Sole Agents in B.C. for Reeve's Wood Split Pulleys. We keep in stock Shafting, Pulleys, Hangers, Bearings, Flanges, Etc.

LETSON & BURPEE DIEMAKERS AND MACHINISTS. Tel. 491. Patentees and Sole Manufacturers of
144 to 148 Alexander Street, Vancouver.
LETSON & BURPEE'S Can Wiper, Can Topper, Fish Splitter and Cutter. Dies, Presses and all kinds of Canning Machinery.

EVANS & HASTINGS THE LEADING CITY PRINTERS
BOOK JOB AND COMMERCIAL WORK
541 Hastings Street, Vancouver, B.C.

Smoke "Varina," "Melrose," "Kilty" Cigars.
316 Homer Street. J. A. Donaldson, Agent



Kelly, E. J., marine engineer, rms. 723 Hamilton.
Kelly, James, bicycle repairer, 1127 Pendrell.
Kelly, Jas., expressman, 698 Robson.
Kelly, Job. fireman Tytler Mfg. Co., 620 Prior.
Kelly, John, retired, 620 Prior.
Kelly, John, painter, 114 Westminster Ave.
Kelly, J. T., cor. Burnaby and Beach Ave.
Kelly, Martin, quarryman, rms. 332 Water.
Kelly, Martin, contractor, bds. Clarence Hotel.,
Kelly, R., of Kelly, Douglas & Co., 659 Hornby, tel. 735.
Kelly, W., bartender Opera Resort, 534 Westminster Ave.
Kelly, W., millhand Tytler Mfg. Co., 620 Prior.
Kelly, Wm., 827 E. Cordova.
Kelly, W. Herbert, travelling agent B. C. Canning Co., 420 E. Cordova.
KELLY, DOUGLAS & CO., Commission merchants, 139 Water, tel. 364.
Kelman, James, 317 Eighth Ave. E.
Kelman, James, jr., bricklayer, 2120 Brunswick St.
Kelman, Jean S., stenographer and bookkeeper, 317 Eigth Ave. E.
Kelt, 845 Hornby.
Kemp, E., miner, Waverley Hotel.
Kemp, George, carpenter, 312 Barnard.
Kemp, John, baker, wks. J. W. Hewton, 214 Prior.
Kemp, John, of Kemp & Simpson, 662 Princess.
Kemp, Wm. A., carpenter, 37 Ninth Ave. W.
Kemp, W. B., machinist, Hallander's, Westminster Ave., 30 Eleventh Ave. W.
KEMP & SIMPSON, Undertakers, 105 Cordova, tel 340.
Kendal, John, tailor, wks. A. R. McCallum, h. 833 Seymour.
Kendall, C., clerk Bewick, Moreing & Co., rms. Badminton.
Kendall, Chas., bicycle dealer, Cordova, cor. Homer, 1127 Pendrell.
Kendall, G., clerk Bewick, Moreing & Co., bds. Badminton.
Kendall, J. D., of Bewick, Moreing & Co., Mining Engineer, bds. Badminton.
Kendall's Cyclery, 328 Cordova and 146 Hastings E.
Kendrick, Jesse, machinist, 1006 Seaton.
Kendrick, Wm., machinist's helper, 1006 Seaton.
Kennedy, Alex., teamster Atkins & Johnson, bds. Gold House.
Kennedy, Angus, tinner Wm. Ralph, 24 Cordova.
Kennedy, A. J., track foreman B. C. Elec. Ry., 259 Sixteenth Ave. E.
Kennedy, Geo., longshoreman, rear of 513 Richards.
Kennedy, Fred. C., jeweller, 309 Cordova.
Kennedy, J., apprentice cigarmaker Mainland Factory, 306 E. Cordova.
Kennedy, Jas., emp. C. P. R., rms. Golden Gate.
Kennedy, James, logger, rms. Balmoral.
Kennedy, Jas. B., 1039 Burnaby.
Kennedy, Jas. S., cigars and tobacco, No. 8, Hastings E., h. 519 Hastings W.
Kennedy, M., emp. City water works.
Kennedy, Robert, longshoreman, rms. Ottawa House.
Kennedy, S., logger, bds. Granville Hotel.
Kennedy, Wm. H., shipping clerk Oppenheimer Bros., 610 Harris.
Kennedy, R. D., traveller Van. Hardware Co.

Chas. Woodward
DEPARTMENTAL STORE.
Boots and Shoes
Dry Goods
Clothing
Drugs and Seeds
Stationery and Crockery
Cor. Harris St. and Westminster Ave.

LETSON & BURPEE DIEMAKERS AND MACHINISTS. 144 to 148 Alexander Street, Vancouver. Tel. 491. Patentees and Sole Manufacturers of LETSON & BURPEE'S Can Wiper, Can Topper, Fish Splitter and Cutter. Dies, Presses and all kinds of Canning Machinery.

JOHN BONNER, PRACTICAL HORSE SHOER (By Examination). COPY OF CERTIFICATE.—This is to certify that JOHN BONNER is a qualified Farrier, having a thorough knowledge of the foot and all its bearings, and requirements of shoeing thereof. (Signed) H. A. HUNTER, Examiner at Royal College of Veterinary Surgeons, Edinburgh. 14 Powell St., cor. Carrall, Vancouver, B. C.

LETSON & BURPEE Machinists and Pattern Makers and Blacksmiths. 144 to 148 Alexander Street. Tel. 491. Sole Agents in B.C. for Reeve's Wood Split Pulleys. We keep in stock Shafting, Pulleys, Hangers, Bearings, Flanges, Etc.

W. THOS. NEWMAN Inventor and Patentee: NEWMAN COMBINED GOLDSAVERS
M.C.M. Inst. Author "Hidden Mines," etc. My reports are favorably received in London and Eastern Ontario. 419 Hastings St. W., Van. Tel. 427. P.O. Box 69.

Campbell, NEW YORK TAILOR, For my next Suit.



Stanley Park
BREWERY

ENGLISH ALE
AND PORTER...

Family Trade a Specialty

FRANK FOUBERT, Prop.

Kenning, Alex., bookkeeper G. L. Allan, 606 Hamilton.
Kenny, Joseph, painter, Sixth Ave. W., N Side, next W. Cedar St.
Kent, E. M., plasterer, 212 Twelfth Ave. W.
Kent, H., 208 Gore Ave.
Kent, Howard M., engineer str. Dreadnaught, 741 Keefer.
Kent, H. W., General Superintendent Telephone Co., 654 Burrard, tel. 165; res. tel., 55.
Kent, John J., carpenter, 564 Sixth Ave. E.
Kent, W. D., baker, cor. Carrall and Hastings E., of Kent & Timms, rms. over store.
Kent, W. F., of Kent & Magnus, h. 572 Burrard, tel. 280; res. tel., 274.
Kent & Timms, bakers and confectioners, cor. Carrall and Hastings E., tel. 676.
Kenworthy, H., mgr. B. C. Marine Railway, 1728 Georgia, tel. 657.
Ker, James, clerk H. M. Customs, 55 Seventh Ave. E.
Ker, J. Balfour, real estate and mining broker, 623 Hastings W., cor. Burnaby and Thurlow.
Ker, W. H., bds. Leland.
Kerfoot, Edwin, traveller Royal Soap Co., rms. 403 Princess.
Kerfoot, Geo. B., clerk Johnston & Kerfoot, 14-22 Cordova.
Kerfoot, Wesley, lineman, B. C. El R., Howard.
Kerfoot, W. J., of Johnston & Kerfoot, 1120 Nelson.
KERN, Mdlle., Granville School, 1175 Haro.
Kerr, James, emp. McNair's mill, water front, Powell E.
Kerr, John C., teamster Atkins & Johnston, 527 Richards.
Kerr, John, packer Customs, h. 1019 Harris E.
Kerr, J. H., B. A., teacher High School, 1165 Burnaby.
Kerr, J. Sidney, grocer, 526 Homer.
Kerr, S. G., teamster, emp. Atkins & Johnson, 527 Richards.
Kerr, T. A., carpenter, 10-22 Cordova.
Kerry, George, contractor, rm. 20, 925 Granville.
Kersey, Henry, carpenter, 417 Keefer.
Ketchum, H., miner, Columbia Hotel.
Keyes, F. G., drug clerk McDowell, Atkins, Watson Drug Co., cor. Homer and Hastings, Leland Hotel.
Keyes, James, helper C. P. R. yard.
Keyes, Robt., clerk Palace Clothing House, 726 Barnard.
Keyes, Wm., rms. Carter House.
Kickham, Alonzo, Captain.
Kidd, A., millhand Tytler Mfg. Co., 132 Powell.
Kidd, Alex., laborer C. P. R. shops, rear 426 Hastings E.
Kidd, Mrs. J. B., hotel keeper, Englewood Hotel, 128 Powell.
Kidd, Lorne, teamster People's Fuel Co., h. 126 Powell.
Kidd, Wesley, teamster People's Fuel Co., h. 126 Powell.
Kidd, W. C., Englewood Hotel, 126 Powell.
Kievel, C. W., sign painter, rms. 605 Cambie.
Kikoochi, clerk Sun Ban, 435 Powell.
Kilbank, Chas., cook Atlantic Restaurant, 513 Richards (up-stairs).
Kilby, E. C., hosiery factory, office 623 Hastings, h. 1020 Nicola.
Kilby, George, carpenter, 404 Ninth Ave. E.
Kilgour, W. T., rms. 864 Burrard.
Kilgour, W. Y., book-keeper, rms. 864 Burrard.
Killom, A. G., mining man, rms. Commercial Hotel.
Killoran, John, logger, Revere House.
Kimball, E. A., shooting gallery, Abbott.

ALBERT UFFORD, The Only Optician Glasses Ground to Order. 58 Cordova St., Vancouver, B.C.

LETSON & BURPEE Machinists and Pattern Makers and Blacksmiths 144 to 148 Alexander St. Tel. 491. Sole Agents in B.C. for Reeves Wood Split Pulleys. We keep in stock Shafting, Pulleys, Hangers, Bearings, Flanges, Etc.

Columbia Brewery ALE, PORTER and LAGER at current prices. A new Outfit and Cold Storage have been recently put in, and we are prepared to fill all orders as above. KAPPLER & CO.

LETSON & BURPEE DIEMAKERS AND MACHINISTS. 144 to 148 Alexander Street, Vancouver. Tel. 491. Patentees and Sole Manufacturers of LETSON & BURPEE'S Can Wiper, Can Topper, Fish Splitter and Cutter. Dies, Presses and all kinds of Canning Machinery.

E. H. HEAPS & CO. MANUFACTURERS OF RED CEDAR SHINGLES, LUMBER, EXCELSIOR, ETC.
Powell St., and 506 Cordova St., Vancouver, B.C.



Kimper, Fredk., barber, emp. C. Hulse, 342 Carrall, rms. Dougall blk.
Kinch, William, carpenter, Vancouver Sash and Door Factory, 600 Seventh Ave. W., cor. Ash.
Kindree, Miss B., clerk Sun Ban, 846 Hornby.
King, cigarmaker, Mainland Cigar Factory.
King, Allan, emp. A. Wallace.
King, Atwell, janitor, Post Office and Custom House.
King, A. D., clerk Supreme Court Registrar's office, 910 Pender.
King, A. N. C., accountant, 947 Howe.
King, David, merchant, rm. 13, 925 Granville.
King, Dominick, 'longshoreman, rms. Ottawa House.
King, Duncan W., cooper B. C. Cooperage, 525 Pacific.
King Tung, provision dealer 50 Dupont.
King, H., apprentice cigarmaker, Mainland Cigar Factory.
King, J. H., book-keeper McLennan & McFeely, 910 Pender.
King, John R., steward str. New England.
King, Joseph H., clerk McLennan & McFeely, 910 Pender.
King, Lewis, engineer C. P. R., rms. 218 Carrall.
King, Oliver C., traveller, h. 514 Cambie.
King, P. L., junior clerk car service department C. P. R.
King, Robert, laborer, rm. 9, 1305 Hornby.
King, Thos., clerk Bradstreet's, 616 Hastings W.
King's Hotel, Tamburino & Reda, prop. 216-218 Carrall.
Kingsley, E. W., mining man, 173-175 Water.
Kinnisten, Miss L. A., clerk Thomson Stationery Co., h. 520 Georgia.
Kip, L., Kip & Morden, rms. 815 Richards.
Kip, W. H., 208 Gore Ave.
Kip & Morden, real estate and mining agents, No. 12 Arcade.
Kirby, John, emp. J. E. Barwick, No. 13, 219 Cordova E.
Kirby, John, jr., teamster, No. 13, 219 Cordova E.
Kirby, Stanley, bartender Bodega, h. 211 Westminster Ave.
Kirby, W. G., route agent Dominion Express Co., 1414 Haro.
Kirby, W. H., 'longshoreman, rear 312 Powell.
Kirby, Dr. Halder, physician and surgeon, 848 Howe, tel. 511.
Kirk, Donald, clerk B. C. Supply Co., 604 Robson.
Kirk, Mrs. K., nurse, 604 Robson.
Kirk, L., blacksmith, 604 Robson.
Kirk, M., student of dentistry, with Mansell & Burgess, 604 Robson.
Kirk, T. H., of Dominion Laundry, Powell, rms. 827 Richards.
Kirkland, Miss E., dressmaker, 1012 Alberni.
Kirkpatrick, John, boiler maker, 233 Thirteenth Ave. E.
Kirkpatrick, Thos., owner shingle mill, Powell E.
Kirkpatrick's Shingle Mill, Powell E.
Kirkwood, John G., salesman B. C. Supply, 134 Tenth Ave. W.
Kirton, Frank, Dominion Steam Laundry, 306 Cordova E.
Kitt-Ledger, Arthur, merchant, 8 Ninth Ave. E., between Oak and Spruce.
Kline, Joseph, clothing and gents' furnishings, 58 Water.
Lawson, James, none, Burrard and Nelson.
Lawson, Mrs. J. P., widow, 526 Alexander.
Lawson, John P., printer 'Record" office, 509 Westminster Ave., 307 Sixth Ave. E.
Klondike Grocery, C. Claassen, 301 Westminster Ave.
Klondike Hotel, John Scuitto, 210 Carrall.
Klondike Restaurant, Mrs. Perkins, 208 Carrall.
Klondike Trading & Outfitting Co., Ltd., 21 Cordova, G. B. Fraser, mgr.
Knapp, Thos. E., teacher West End School, h. 45 Seventh Ave. W., Mt. Pleasant.
Knight, H. P., machinist, 566 Prior.
Knight, Chas. W., cook "The Victoria," rms. 517 Drake.

LETSON & BURPEE DIEMAKERS AND MACHINISTS. Tel. 491. Patentees and Sole Manufacturers of
LETSON & BURPEE'S Can Wiper, Can Topper, Fish Splitter and Cutter. Dies, Presses and all kinds of Canning Machinery.
144 to 148 Alexander Street, Vancouver.

LETSON & BURPEE Machinists and Pattern Makers and Blacksmiths
144 to 148 Alexander St. Tel. 491.
Sole Agents in B.C. for Reeve's Wool Split Pulleys. We keep in stock Shafting, Pulleys, Hangers, Bearings, Flanges, Etc.

Red Cross Brewery Vancouver, B.C. Lager Beer

GEO. C. HINTON & CO. ELECTRICAL SUPPLIES and Construction.
Elevators and Mining Machinery. 409 Hastings Street. Fixtures, Motors, Dynamos, Electric

**VANCOUVER CONSERVATORY OF MUSIC** 526 Granville St.
Staff of 14 efficient Teachers.
EVERY BRANCH OF MUSIC TAUGHT.



Knight, Geo., stonecutter, No. 11, 219 Cordova E.
Knight, Geo. S., logger, bds. Granville Hotel.
Knight, Robt., apprentice McLennan & McFeely, 132 Cordova.
Knights of Pythias Castle, top flat, 14 Cordova.
Knott, Wm., apprentice at J. Storey, rms. 925 Granville.
Knowdell, Chas., carpenter, 811 Homer.
Knowdell, E. J., of Knowdell & Hodgson, 811 Homer.
Knowdell & Hodgson, plumber and gasfitters, 729-731 Pender, tel. 337.
Knowler & Macaulay, manufacturers agents, provision and commission merchants, 428-430 Cordova, tel. 349.
Knowler, W. E., merchant Knowler & Macaulay, 1322 Melville.
Knowles, Wilson, teamster Atkins & Johnson, rms. Princess.
Knowlton, Edward, druggist C. Woodward, h. 657 Richard.
Knox, Alexander, clerk, bds. Mountain View Hotel.
Knox, James, machinist, emp. Letson & Burpee, cor. Robson and Nicola.
Knudsen, H., cigarmaker Mainland Cigar Factory, Hotel Norden.
Knudson, Chas., machinist at Letson & Burpee, 144-148 Alexander, h. 304 Jackson Ave.
Knobold, Alwin, sausage maker B. C. Market Co., Ltd.
Koenig, Louis, laborer, Scotia E.
Kolonoski, Frank, laborer, 846 Powell.
Kolonoski, T., millhand Tytler Mfg. Co, h. in rear of Barnard Castle.
Koontz, David G., tinsmith C. P. R., bds. Glasgow.
Koppell, Miss F., rms. 816 Howe.
Kornstadt, A., lithographer Thomson Stationery Co.
Krause, Oscar, agent Victoria Phoenix Bottled Beer and Porter, 1195 Richards, tel. 688.
Kreft, Charles, Lee, Sparks & Cook, 75 Lorne, cor. Quebec.
Kreiger, J., restaurateur, h. 227 Abbott.
Krouse, W., barber, emp. Whittier's Barber Shop, 211 Carrall, 616 Powell.
KURTZ & CO., cigar manufacturers, C. L. Behnsen, Manager, 148 Cordova.
Kwong Chung Shing, Chicago Laundry, 530 Seymour.
Kwong Hang Chong Co., Chinese and Japanese goods, 163 Cordova.
Kyle, Andrew, clerk, Cosmopolitan.
Kyle, George, book-keeper Letson & Burpee, 412 Cordova E.
Kyle, Geo. E., book-keeper, 864 Burrard.
Kyle, Lorne C., clerk Boyd, Burns & Co., 406 Cordova E.
Kyle, Mrs. S., widow, 864 Burrard.
Kyle, W. H., clerk ticket agent's office, C. P. R., 1008 Robson.

FOR
Fire, Life and Accident
Insurance
CALL UP
J. W. PRESCOTT
Agent for SUN LIFE ASSURANCE CO'Y OF CANADA.
METROPOLITAN BLOCK,
Corner Homer and Hastings Sts., Vancouver.
Telephone 385.

# L

La Barge, Antoine, bartender Regina Hotel, 200 Water.
LA BELLE, W., of La Belle & Co., 143 Hastings E.
LA BELLE & CO., grocers, 143 Hastings E., tel. 522.
La Branche, Napoleon, agent 1-2 111 Pender.
Lace, William, engineer, 212 Gore Ave., wks. at Bear River.
Lacey, N., emp. R. C. P. mills, 847 Seymour.
Lacey, Walter, plasterer, 847 Seymour.
Lacey, Wm., plasterer, 847 Seymour.
La Claire, Mrs. M. F., nurse, 206 Westminster Ave.
La Claire, W., chainman C. P. R., 121 Powell.
Laderoute, F. X., book-keeper Vancouver Hardware Co., h. 545 Robson.

GRESSELL—CYCLE EXPERT 1731 WESTMINSTER AVENUE. Repairs for all kinds of Wheels.

LETSON & BURPEE DIEMAKERS AND MACHINISTS. 144 to 148 Alexander Street, Vancouver. Tel. 491. Patentees and Sole Manufacturers of LETSON & BURPEE'S Can Wiper, Can Topper, Fish Splitter and Cutter. Dies, Presses and all kinds of Canning Machinery.

LETSON & BURPEE Machinists and Pattern Makers and Blacksmiths 144 to 148 Alexander St. Tel 491. We keep in stock Shafting, Pulleys, Hangers, Bearings, Flanges, Etc. Sole Agents in B.C. for Reeve's Wood Split Pulleys.

EVANS & HASTINGS, BOOK AND COMMERCIAL JOB PRINTERS
541 Hastings Street - - - - - - - - - Vancouver, B.C.

SMOKE "BLACKSTONE" CIGARS
316 Homer Street. J. A. Donaldson, Agent.



Ladley, James, Ladley & Dixon, mattress supply, Keefer, 264 Front E.
Ladley & Dixon, manufacturers of wool stock and dealers in mattress supplies, 119 Keefer.
Lafferty, G. A., clerk Bank of Montreal, rms. 911 Nicola.
La Fonciere Compagnie D'Assurance (Marine) Robt. Ward & Co., general agents for British Columbia.
Laidlaw, A. J., sawyer Robertson & Hackett, 816 Richards.
Laidlaw, J. E., delivery clerk Pioneer Steam Laundry, h. 979 Richards.
Laidlaw, John S., emp. Pioneer Steam Laundry, 979 Richards.
Laidlaw, Robt. A., driver Dominion Fish Co., 979 Richards.
Lake, Thos., stone cutter, 941 Hornby.
Lalonde, Geo., tailor, rms. 700 Homer.
Lalor, M., laborer, 732 Barnard.
Lamarre, Geo., no occupation, 1153 Hornby.
Lamb, W. W., clerk City Grocery Co., 207 Princess.
Lambert, A., cellarman Red Cross Brewery, Seaton.
Lambert, C., rms. 910 Westminster Ave. emp. R. C. P. Mills.
Lambert, E., carpenter, rms. 910 Westminster Ave.
Lambert, Joe, barber, 421 Cordova, rms. 567 Granville.
Lambert, R. A., miner, 823 Cambie.
Lamberton, W. H., jam boiler, B. C. Fruit Canning & Coffee Co., 1107 Homer, 1610 Third Ave., Fairview.
Lambier, T. A., emp. H. S. M. Co.
Lamerick, W. J., mining broker, 320 Homer, rms. Ellesmere House.
Lamon, Alex., general agent, 909 Westminster Ave.
Lamont, Malcolm, clerk Bank of British Columbia, Hotel Metropole.
Lamport, S., laborer, 214 Alexander.
Lancaster, James, laborer, 157 Cordova E.
Landers, John, logger, bds. Granville Hotel.
Landers, Richard, watchmaker, 530 Westminster Ave., h. rear of 227 Harris.
Lane, A., Cosmopolitan.
Lane, Malcolm, teamster Valley Dairy Co., res. Lulu Island.

Chas. Woodward
DEPARTMENTAL STORE.
Boots and Shoes
Dry Goods
Clothing
Drugs and Seeds
Stationery and Crockery
Cor. Harris St. and Westminster Ave.

Lang, carpenter, 330 Dunsmuir.
Lang, J., bds. Mountain View Hotel.
Lang, J. J., general manager Fairfield Syndicate, rm. 15, 413 Granville, 1134 Melville, tel. 563; res. tel. 583.
Lange, G. D., checker C. P. R., alley opposite Louvre.
Langdale, A., emp. B. C. Cooperage, 957 Seymour.
Langdale, A. C., clerk Pioneer Steam Laundry, h. 957 Seymour.
Langdale, Eugene, clerk Sivart, Bell, Anderson & Co., h. 517 Barnard.
Langdale, John, painter, 517 Barnard.
Langdale, Robinson, apprentice printer "Province," 517 Barnard.
Langdale, R. H., retired, 517 Barnard.
Langdale, S. M., driver W. A. McIntosh & Co., Ltd., h. 438 Harris.
Langham, Thos., butcher B. C. Market Co., 423 Keefer.
Langis, H. E., M. D., of McGuigan & Langis, Dougal blk., tel. 333.
LANGLEY, A. A., Boulder Hotel, rms. 222 Carrall.
LANGLEY, EDWARD, mgr. E. G. Prior & Co., 23-29 Hastings W., rms. 667 Hornby.
Langley, John, general dealer, 498 Twelfth Ave. E.
Langley & Co., Dominion Trading Stamp Co.
Langlois, A., mechanic, rms. Carter House.
Langlois, John Dolor, porter at Oppenheimer Bros., h. 1167 Hornby.
Langlois, T. T., president and manager

LETSON & BURPEE Machinists and Pattern Makers and Blacksmiths 144 to 148 Alexander St. Tel 491. We keep in stock Shafting, Pulleys, Hangers, Bearings, Flanges, Etc. Sole Agents in B.C. for Reeve's Wood Split Pulleys.

John Bonner Practical Horse Shoer. Only Certificated Farrier in the District. Awarded Red Prize at Royal Agricultural and Industrial Society's Exhibition, 1890 and 1895. New Westminster, B.C. Horses with contracted feet, Fallen Soles, Corns and Side Bones a specialty. 14 Powell Street cor. Carrall, Vancouver B.C.

LETSON & BURPEE DIEMAKERS AND MACHINISTS. 144 to 148 Alexander Street, Vancouver. Tel. 491. Patentees and Sole Manufacturers of LETSON & BURPEE'S Can Wiper, Can Topper, Fish Splitter and Cutter. Dies, Presses and all kinds of Canning Machinery.

W. THOS. NEWMAN Inventor and Patentee: NEWMAN COMBINED GOLDSAVERS
M.C.M. Inst. Author "Hidden Mines," etc. My reports are favorably received in London and Eastern Ontario. 419 Hastings St. W., Van. Tel. 427. P.O. Box 69.

Campbell, NEW YORK TAILOR, For my next Suit.



Stanley Park
BREWERY
ENGLISH ALE
AND PORTER
Family Trade a Specialty.
FRANK FOUBERT, Prop.

B. C. Permanent Loan and Savings Company, 987 Hornby.
Langridge, Walter, cashier Dominion Express Co., 846 Hornby.
Langy, Patk., logger, bds. Granville Hotel.
Lanky, Joseph, master brewer at Doering & Marstrand, rms. 523 Richards.
Lantalum, W. F., letter carrier, Delmonico Hotel.
Lantz, F. H., mining superintendent, rms. 17-18 Inns of Court, 1423 Robson.
Laplant, Edward, fisherman, Powell E.
La Plante, Joseph, errand boy "News-Advertiser," 417 Abbott.
La Plante, J. P., candy man, 417 Abbott.
Lapointe, C. M., carpenter, 5-6, 60 Cordova.
Lapoint, W. J., truck & drayman, 334 Hastings W., rms. 715 Cambie, tel. 149.
Lapworth, A. J., sign painter, rms. Central Hotel.
Lapworth, Mrs. M., cook and proprietoress Sunnyside Restaurant.
Larbaer, D., logger, bds. Granville Htl.
Largen, Jas., baker, Venables.
Larkin, Wm., laborer, 150 (132) Alexander.
Larsen, C., seaman, cabin No. 1, 774 Cambie.
Larsen, Emil, tailor, 414 Cordova, h. 917 Homer.
Larsen, S., laborer, 117 Hastings E.
LARSEN, PETER, hotel keeper Hotel Norden, 508 Alexander, tel. 405.
Larsen, Severin, laborer, 117 Hastings E.
Larson, T., emp. H. S. M. Co.
Larson, W., photographer, 418 Hastings W. (up-stairs).
Larwill, Albert, clerk, 132 Dunsmuir.
LASH, J. B., Auctioneer and Bailiff, office 345 Carrall, rms. 3-4, 506 Cordova.
Laskey, Dan, lineman B. C. E. R. Co.
Lashman, Percy L., clerk H. B. Co., 1257 Richards.
Lashman, Z., clerk H. B. Co., 1257 Richards.
Latham, Dan P., apprentice C. P. R., rms. 717 Cambie.
Latham, Wm., blacksmith, emp. C. P. R., 717 Cambie.
Latimer, J. G., Commercial Hotel.
Laughlin, Jno. W., foreman, emp. Ley & Wildauer, south Granville, 526 Seventh Ave. E.
Laughlin, William John, wood carver, Ley & Wildauer, Granville S., 526 Seventh Ave. E.
Launey, T., stonecutter, 460 Hastings E.
Laurie, A. M., telegraph operator C. P. R., 833 Hornby.
Laurie, Ed., boatbuilder at Wallace, 848 Richards.
Laurie, Thos., saloon keeper Opera Resort, cor. Dupont and Carrall.
Laursen, John Ulrik, checker B. C. E. R., 137 Fifth Ave. E.
Laursen, Otto, plumber, Peach & Laursen, Pender, 137 Fifth Ave. E.
Laursen, Viggo, law student McPhillips & Williams, Hastings, 137 Fifth Ave. E.
Lavanway, W., contractor, 573 Richards.
Laverock, David, checker C. P. R. wharf, 918 Seymour.
LaVertue, E., carpenter, 17, 111 Pender.
Lavoie, Noel, carpenter, 610 Seventh Ave. W.
Lavelle, Louis, shooting gallery, Water.
Law, Alex., clerk Wm. Ralph, rm. 7, 22 Cordova.
LAW, A. E., of A. E. Law & Co., 1100 Haro.
Law, C. F., mining engineer, Nicola.
Law, David, carpenter, 617 Cambie.

ALBERT UFFORD, The Only Optician Glasses Ground to Order. 58 Cordova St., Vancouver, B.C.

LETSON & BURPEE Machinists and Pattern Makers and Blacksmiths 144 to 148 Alexander St. Tel. 491. Sole Agents in B.C. for Reeve's Wood Split Pulleys. We keep in stock Shafting, Pulleys, Hangers, Bearings, Flanges, Etc.

LETSON & BURPEE PATTERNMAKERS AND MACHINISTS. 144 to 148 Alexander Street, Vancouver. Tel. 491. Patentees and Sole Manufacturers of LETSON & BURPEE'S Can Wiper, Can Topper, Fish Splitter and Cutter. Dies, Presses and all kinds of Canning Machinery.

Columbia Brewery ALE, PORTER and LAGER at current prices. A new Outfit and Cold Storage have been recently put in, and we are prepared to fill all orders as above. KAPPLER & CO.

**E. H. HEAPS & CO.** New and Second Hand Machinery, Stationery, Portable and Marine Engines and Boilers. Turbine Water Wheels.
Powell St., and 506 Cordova St., Vancouver, B.C.



Law, Wallace, watchmaker and jeweller, emp. Davidson Bros., rm. 12 Ferguson blk.
LAW, A. E., & CO., dry goods merchants, 534 Hastings W.
Lawrence, Mrs. T., widow, 375 Ninth Ave. E.
Lawrence, William C., manager Greenshields, Hastings, 375 Ninth Ave. E.
Lawrason, Jno. A., clerk Harris & Bull, h. rear 409 Dunsmuir.
Lawrason, Jos. N., candy man, h. in rear 409 Dunsmuir.
Lawrence, Andrew, book-binder, emp. G. A. Roedde, cor. Gore Ave. and Keefer.
Lawrence, John, grocer, 2311 Westminster Ave.
Lawrence, R. C., of Lawrence & Findlater, 910 Westminster Ave.
Lawrence, Dr. Robert, physician and surgeon, 228 Westminster Ave.
Lawrence, S. S., carpenter, 215 Westminster Ave. (up-stairs).
Lawrence, W., restaurant keeper, Cabinet Restaurant, 168 Water, h. 1042 Hornby.
Lawrence, Wheeler, logger, Terminus Hotel.
Lawrence, W. C., mgr. Greenshields & Co., h. Ninth Ave.
Lawrence & Findlater, grocers, 910 Westminster Ave.
Lawson, Miss, stenographer Hotel Vancouver, rms. 240 Georgia.
Lawson, James, prop. B. C. Box Factory, 1248 Barclay.
Lawson, J. T., emp. Vancouver Sash and Door Factory, 1209 Homer.
Lawson, T., emp. R. C. P. Mills.
Lawson, H., teamster Gross & McNeill, 321 Cordova.
Lawson, W. A., tea, coffee and spice merchant, 50 Cordova, 1226 Melville.
Lawson, W. R., stonecutter, 1235 Homer.
Lawson, W. W., millhand R. C. P. M., No. 10, 220 Keefer.
Layfield, H. H., dry goods merchant of H. H. Layfield & Co., 532 Homer.
Layfield, H. H. & Co., dry goods merchants, 70 Cordova, tel. 338.
Layland, Chas., agent, bds. Regina Htl.
Lazier, Walter S., accountant, 301 Cordova, h. 332 Hastings E.
Leahy, Daniel, miner, Terminus Hotel.
Leary, John, fisherman N. E. Fish Co.
Leatherdale, Dan, assistant guard chaingang, h. 664 Harris.
Leatherdale, J., contractor, 318 Westminster Ave.
Leatherdale, Robt., logger, 415 Keefer.
Lebarre, Geo., City Hotel, emp. H. S. M. Co.
Le Cappellain, J. O., mgr. T. Dunn & Co., 1027 Melville.
Le Cappellain, Max O., clerk T. Dunn & Co., 1027 Melville.
Le Cappellain, Thos., drug clerk McDowell & Co., 1027 Melville.
Leckie, J., Imperial Bank bldg., Granville, tel. 303.
Leckie, R. J., mgr. J. Leckie, Granville, N. E. cor. Denman and Haro, tel. 519.
Leckie, W. H., of J. Leckie, 1160 Burnaby.
Le Clair, F., 411 Abbott.
Le Claire, J. Max, foreman Rannie & Ironsides, rms. 109 Cordova E.
Le Claire, Joseph, logger, City Hotel, 491 Powell.
Le Claire, Mrs. W., widow, No. 15, 220 Keefer.
Lecomte, J., chef Badminton.
Leddill, 131 Lansdowne.
Ladwell, P. J., grocer, 992 Hornby.
Leech, Fred., plasterer, 706 Cordova E.
Lee, Captain, bds. Hotel Vancouver.
Lee, Arthur, Marine Engineer, bds. Regina Hotel.
Lee, Charles, 1824 Eighth Ave. W.
Lee, Duncan, carpenter, 861 Nelson.
LEE, F. A., hack and carriage, 550 Westminster Ave., office tel. 172, barn tel. 195.
Lee, H., book-keeper, 1142 Hornby.
Lee, Herbert, clerk Webster Bros., 617 Hamilton.
Lee, H. W., none, 1369 Pender (temporarily).
Lee, John, gardener, 148 Eleventh Ave. W.
Lee, J. S., carpenter, emp. Vancouver Sash and Door Factory, 1207 Howe.
Lee, Robt., warehouseman, rms. 500 Cordova E.
Lee Chong, laundry, 899 Homer.
Lee Wo., laundry, 411 Pender.
Lee Yune & Co., importers of opium, 21 Dupont.

**LETSON & BURPEE** HEMAKERS AND MACHINISTS. 144 to 148 Alexander Street, Vancouver. Tel. 491. Patentees and Sole Manufacturers of LETSON & BURPEE'S Can Wiper, Can Topper, Fish Splitter and Cutter. Dies, Presses and all kinds of Canning Machinery.

**LETSON & BURPEE** Machinists and Pattern Makers and Blacksmiths 144 to 148 Alexander St. Tel. 491. We keep in stock Shafting, Pulleys, Hangers, Bearings, Flanges, Etc. Sole Agents in B.C. for Reeve's Wood Split Pulleys.

**Red Cross Brewery** Vancouver, B.C. **Lager Beer**

**GEO. C. HINTON & Co.** ELECTRICAL SUPPLIES and Construction. Fixtures, Motors, Dynamos, Electric Elevators and Mining Machinery. 409 Hastings Street.

**VANCOUVER CONSERVATORY OF MUSIC** 552 GRANVILLE ST.
The leading Conservatory of the Pacific Coast.
Manager, A. In'tveld-Francis. Director, Adolf Gregory.



Leek, J. W., of Leek & Co., 615 Pender, 1110 Davie.
Leek, Wm., of Leek & Co., 615 Pender, 1110 Davie.
Leek & Co., steam fitters, 615 Pender.
Lees, A., millhand Tytler Mfg. Co.
LEES, A. E., clothing and gents' furnishings of A. E. Lees & Co., 923 Richards.
Lees, G. A., clerk A. E. Lees, 26 Cordova, 923 Richards.
Lees, D. Todd, real estate and insurance agent, Eighth Ave. W., cor. Birch.
Lees, W. B., of Diplock & Lees, rm. 3 Ferguson blk., rms. 734 Seymour.

**A. E. LEES & CO.**

Fine Clothing, Hats, Caps, and Gents' Furnishings.

**26 Cordova Street.**

(Removing to Flack Block after September 1st.)

Lefevre, J. M., physician and surgeon C. P. C., of Lefevre & Weld, 310 Howe, cor. Cordova, tel. 247.
Lefevre & Weld, Drs., office Lefevre blk.
Leger, Oscar, tonsorial artist, 48 Water, rms. Granville Hotel.
Legg, G. T., agent, 616 Granville.
Legg, John C., baker old England Bakery, 15 Hastings E.
Leith, Geo., teamster, Beattie.
Leith, Thos., teacher Mt. Pleasant Public School, h. 414 Princess.
Leighton, Robt., secretary Jockey Club, 523 Thurlow.
Leighton, W. L., brakeman C. P. R., 302 Cordova.
Leland House, Wm. Hamilton, prop., 624-628 Hastings W., tel. 14.
Lemdner, John, rms. Carter House.
Lemenager, A. G., clerk, Metropole Htl.
Lemon, M. M., travelling salesman, 936 Hornby.
Lenfesty, George, motorman B. C. E. R., 232 Lansdowne E.
Lenfestey, Donald, motorman B. C. E. R. Co., rms. 245 Keefer.

**EVANS & HASTINGS,** The Leading and only up-to-date JOB PRINTERS in the City. Neatness, Accuracy, Despatch. Best lines of stock always on hand. Our work speaks for itself.
541 Hastings St., Vancouver, B.C.

**CRESSELL—CYCLE EXPERT** 1731 WESTMINSTER AVENUE. Repairs for all kinds of Wheels.

**LETSON & BURPEE** Machinists and Pattern Makers and Blacksmiths 144 to 148 Alexander St. Tel. 491. Sole Agents in B.C. for Reeve's Wood Split Pulleys. We keep in stock Shafting, Pulleys, Hangers, Bearings, Flanges, Etc.

**LETSON & BURPEE** DIEMAKERS AND MACHINISTS 144 to 148 Alexander Street, Vancouver. Tel. 491. Patentees and Sole Manufacturers of LETSON & BURPEE'S Can Wiper, Can Topper, Fish Splitter and Cutter. Dies, Presses and all kinds of Canning Machinery.

Smoke "La Glacona," 'Olga Nethersole" Cigars.
316 Homer Street. J. A. Donaldson, Agent.



Leonard, emp. C. P. R., rms. Golden Gate Hotel.
Leonard, Albert E., wood turner, emp. Ley & Wilauer.
Leonard, G., shoemaker, 65 (41) Powell.
Leonard, Geo., C., restaurateur, Carrall and Cordova E., 2335 Quebec.
Leonard, J. A., superintendent B. C. Permanent Loan & Savings Co., rms. 923 Howe.
Leonhardt, C. H., contractor, 1373 Howe
Leonnette, A., laborer, 114 alley bet. Cordova E. and Hastings E.
Le Page, Ethel L., teacher Fairview School, 2301 Westminster Ave.
Le Page, Wm. N., Seventh Ave. W.
Le Patourel, Herbert, drug clerk Wallace & Eagleson, 608 Robson.
Le Roy, Geo., stonemason, 1611 Third Ave. W.
Le Roy, J. I., piano tuner, 228 Harris, h. 3-706 Westminster Ave.
Le Roy, Joseph, logger, rms. 317 Hastings E.
Lesteur, Alphonse, delivery clerk Filion's grocery, h. 658 Seymour.
Leslie, Alex., longshoreman, rms. Union Hotel.
Leslie, Mrs. E., widow, 563 (in rear) Prior.
Leslie, G. W., contractor, 1382 Hornby.
Lester, George, clerk Oakley & Son, Hastings, 2149 Westminster Ave.
Lester, J. A., captain, No. 1 Fire Hall, 1240 Richard.
Lester, J. B., wagon maker, Klondike hotel.
LETSON, J. M. K., of Letson & Burpee, 144-148 Alexander, res. 520 Alexander. Tel. 491.
LETSON & BURPEE, machinists and die makers, 144-148 Alexander.
Lett, C. A., agent Canada Life, 1510 Haro.
Letvinoff, Paul, merchant tailor, 167 Hastings E., h., Twelfth Ave. E.
Leuty, Frank, clerk C. G. Forsberg, h. 873 Seymour.
Leuty, T. W. C., no occupation, 873 Seymour.
Levy, C. H. N., staff steward, 1339 Richards.
Levy, Thos., lodging house keeper, 107 Hastings E.
Lewis, emp. W. A. Gibson, 68 Hastings W.

Chas. Woodward
DEPARTMENTAL STORE.
Boots and Shoes
Dry Goods
Clothing
Drugs and Seeds
Stationery and Crockery
Cor. Harris St. and Westminster Ave.

Lewis, emp. Champion & White, 32-309 Cordova.
Lewis, A. H., train despatcher, rms. 543 Seymour.
Lewis, C., mill hand, Tytler Mfg. Co.
Lewis, F. G., of Lewis & Sills, rms. 325 Princess.
Lewis, H. L. pipelayer, 813 Keefer.
Lewis, H. T., agent for Pacific Coast S. S. Co., 1057 Comox. Tel. 226.
Lewis, H. W., salesman, Metropolitan Cigar Co., 165 Cordova, 508 Hastings W.
Lewis, James, Beach Ave.
Lewis, James, miner, Sunnyside Hotel.
Lewis John, emp. H. S. M. Co., 531 Boundary Ave.
Lewis, Edward, machinist, Sunnyside Hotel, emp. city water works.
Lewis, K., emp. C. P. N. Co., 302 Cordova.
Lewis, Thomas, emp. Has. S. M. Co., rms., 321 Keefer.
Lewis, Wm., teamster, rms. 32-309 Cordova W.
Lewis, W. H. compositor, "Province, h., Burnaby dist.
Lewis & Sills, hardware merchants, 424 Westminster Ave. Tel. 674.
Lew, David, & Co., Japanese fancy goods, 327 Cambie, h., 432 Columbia Ave.
Lewer, Montague W., clerk, Bk. B. N. A., rms. 1220 Melville.
Lewthwaite, H., of W. A. Lewthwaite & Co., Commercial blk., 816 Howe. chant, Commercial blk., 778 Burrard. chant, commercial block, 778 Burrard. Tel. 408.

LETSON & BURPEE DIEMAKERS AND MACHINISTS 144 to 148 Alexander Street, Vancouver. Tel. 491. Patentees and Sole Manufacturers of LETSON & BURPEE'S Can Wiper, Can Topper, Fish Splitter and Cutter. Dies, Presses and all kinds of Canning Machinery.

LETSON & BURPEE Machinists and Pattern Makers and Blacksmiths 144 to 148 Alexander St. Tel. 491. Sole Agents in B.C. for Reeve's Wood Split Pulleys. We keep in stock Shafting, Pulleys, Hangers, Bearings, Flanges, Etc.

JOHN BONNER, PRACTICAL HORSE SHOER (By Examination) COPY OF CERTIFICATE.—This is to certify that JOHN BONNER is a qualified Farrier, having a thorough knowledge of the foot and all its bearings, and requirements of shoeing thereof. (Signed) H. & A. HUNTER, examiners at Royal College Veterinary Surgeons, Edinburgh. 14 Powell St., cor. Carrall, Vancouver, B.C.

W. THOS. NEWMAN Inventor and Patentee: NEWMAN COMBINED GOLD SAVERS
M.C.M. Inst. Author "Hidden Mines," etc. My reports are favorably received in London and Eastern Ontario. 419 Hastings St. W., Van. Tel. 427. P.O. Box

Campbell, NEW YORK TAILOR, For my next Suit.



Stanley Park
BREWERY
ENGLISH ALE
AND PORTER
Family Trade a Specialty.
FRANK FOUBERT, Prop.

Lewthwaite, W. A. & Co., wholesale produce, Commercial blk., Columbia Ave. Tel. 74.

Ley, John, builder, of Ley & Wildauer, 1225 Burrard.

Ley & Wildauer, sash and door factory, Centre St., E side.

Liberal Association Rooms, Metropolitan blk., Homer, cor. Hastings W. T. S. Baxter, Sec.

Liberal Conservative Association, B. G. Walker, Sec., 405 Cordova.

Liddell, David J., architect and builder, 2144 Westminster Ave.

Lightfoot Wilson, 19 Hastings E.

Lilburn, Miss, dressmaker, Rooms 8 and 10, 14 Cordova.

Lilley, John, checker, C. P. R., 502 Ninth Ave. E., cor St. George's.

Limpus, Alfred, painter, 837 Gore Ave.

Lincoln, Henry, 20-22 Cordova, emp. H. S. M. Co.

Lincecum, J. T., Comemrcial hotel.

Lincoln, Henry, 20-22 Cordova, emp. H. S. M. Co.

Lincoln, Mrs. J., 20-22 Cordova.

Lindi (The) British Refrigeration Co., Ld., Walter A. Anderson & Co., Agents, McKinnon block, Granville.

Lindler, John, sausagemaker, Braden & Co., 300 Cordova.

Lindsay, James, carpenter, 138 Sixth Ave. E.

Lindsay, Miss Mary, dressmaker, 138 Sixth Ave. E.

Lindsay, W. S., laborer, Ninth Ave. W.

Lingenfelder, A., 618 Howe.

Linn, Mrs. M., widow, 913 Howe.

Linn Peter, teamster, emp. Geo. Hardy, 62 Hastings W.

LINTON, ANDREW, boatbuilder, foot of Carrall, h., same place.

Linton, J. R., steam baths, east Abbott St. wharf.

Linton, Walter, clerk H. B. Co., 578 Burrard.

Lipsett, Edward, tent, awning and sail maker, 69 Water, h., 738 Seymour, tel. 242.

Lipsett, Rupert G., fisherman, N. E. Fish Co., rms. 738 Seymour.

Little James, manufacturing jeweller, 822 Cordova, 928 Homer.

Little, Jno. W., druggist, C. Woodward, h., 533 Cordova E.

Little, Miss Mary, 226 Front St. E.

Little, J. T., clerk, W. Boult, 540 Granville, 317 Cordova E.

Little, Mark, emp. C. P. R. shops, 1330 Hornby.

Little, William, C. P. R., 226 Front St. E.

Little, Wm. R., wiper, C. P. R., 1330 Hornby.

Littler, Thos., machinist, rear of 905 Westminster Ave.

Livelton, Nelson, student, 899 Jackson Ave.

Liverpool, London & Globe, Ceperley, Meckenzie & Rounsefell, agents, Molson's Bk. Bldg., a nd Casement & Creery, 432 Cordova.

Livingstone, J. H., student-at-law and clerk, 419 Hastings St.

Llewellyn, Richard, diver, city water works, 218 Prior.

Lloyd, Ernest E., chief clerk, stores dep't, C. P. R., 673 Howe.

Lloyd, James H., machine hand, C. P. R., 673 Howe.

Lloyds Plate Glass Insurance Co., of New York, A. A. Boak & Co., agents, 515 Hastings W.

Lobb, E. B., Westminster road, emp. R. C. P. Mills.

Lobb, Thomas, blacksmith, Westminster road, care Thos. Lobb & Co., 240 Tenth Ave. E.

Lobb, W. S., Lobb & Dunlop, cor. Westminster Ave., 2620 Westminster road.

Lobb, Thomas & Co., 2449 Westminster road.

ALBERT UFFORD, The Only Optician Glasses Ground to Order. 58 Cordova St., Vancouver, B.C.

LETSON & BURPEE Machinists and Pattern Makers and Blacksmiths. 144 to 148 Alexander Street. Tel. 491. Sole Agents in B.C. for Reeve's Wood Split Pulleys. We keep in stock Shafting, Pulleys, Hangers, Bearings, Flanges, Etc.

Columbia Brewery ALE, PORTER and LAGER at current prices. A new Outfit and Cold Storage have been recently put in, and we are prepared to fill all orders as above. KAPPLER & CO.

LETSON & BURPEE DIEMAKERS AND MACHINISTS. 144 to 148 Alexander St., Vancouver. Tel. 491. Patentees and Sole Manufactures of LETSON & BURPEE'S Can Wiper, Can Topper, Fish Splitter and Cutter: Dies, Presses and all kinds of Canning Machinery.

**E. H. HEAPS & CO.** Stationery, Portable and Marine Engines and Boilers. Sawmill, Shinglemill, Sash, Door and Planingmill Machinery. Hot Blast Dry Kiln.
Powell St., and 506 Cordova St., Vancouver, B.C.



Lobb & Dunlop, butchers, 2400 Westminster avenue.
Lock, J. G. C., sec. Grand Forks of Bonanza G. M. Co., rms. Ellesmere.
Locke, John, warehouseman Kelly, Douglas & Co., rms. 316 Keefer.
Lockie, G., factory hand R. C. P. mills.
LOCKWOOD, HERBERT, manager Molson's Bank, 745 Broughton, tel. 580
LOCKYER, H. T., mgr. H. B. Co., Burnaby, tel. 503; res. tel. 669.
Logan, Mrs. A., widow, 1459 Georgia.
Logan, James J., accountant International Ice and Storage Co., h. Robson, cor. Guilford, tel. 415.
Logan, Robt. M., carpenter, 1129 Homer
Logan, Miss M., milliner, 306 Carrall.
Loland, Geo., 700 Homer.
Lomas, H., longshoreman, 457 Prior.
London & B. C. Gold Venture Syndicate, T. R. Hardiman, mgr., office 612 Cordova.
London & Canadian Fire Insurance Co., Ltd., E. B. Morgan, agent, 342 Hastings W.
London & Lancashire Fire Insurance Co., Robert Ward & Co., general agents for B. C.
London & Lancashire Fire Insurance Co., City Agent, J. W. Horne, 165 Cordova, P. O. Box 23, tel. 582.
London & Lancashire Life Assurance Co., Geo. D. Scott, mgr. for B. C., 419 Cordova.
London Assurance Corporation (Marine) Robert Ward & Co., general agents for B. C.
London Guarantee & Accident Co., Ltd., of London, England, A. A. Boak & Co., agents, 515 Hastings W.
LONDON LOAN OFFICE, S. Weaver, prop., 103 Cordova.
London & Provincial Marine Insurance Co., Robt. Ward & Co., general agents for B. C.
Long, Miss, 748 Burrard.
Long, Harry, foreman, rms. 248 Princess.
Longstaff, Mark, collarmaker, 926 Westminster Ave.
Lord, W. R., mgr A. B. C. Cannery, Skeena River, 862 Howe.
Lorden, S., planer Tytler Mfg. Co., 740 Alexander.
Lordon, Sat., watchman H. S. Mill, 740 Alexander.
Loring, Frank H., emp. C. P. R. Baggage Department, 550 Georgia.
Lorraine, A., 316 Homer.
Lothian, D. S., millwright, rms. 666 Harris.
L. O. T. M., 206 Hastings E.
Loughead, Edgar, clerk McLeod & Coote, rms. 332 Hastings E.
Lougheed, Norman, emp. Store Department C. P. R.
Loughnan, John S., book-keeper Jas. Robertson Co., Ltd., Victoria House, Homer.
Loughry, Henry, contractor and builder, rms. 840 Richards.
LOUVRE SALOON, R. MINATY, prop. 331 Carrall, tel. 435.
Louttit, J. I., chief clerk Freight Department C. P. R., 1111 Robson.
Love, George, plasterer, 2515 Westminster Rd.
Love, J. R., clerk 506 Hastings W.
Lovatt, Mrs., helper, 174 Eleventh Ave. W., cor. Columbia.
Lovegrove, Henry, emp. B. C. Sugar Refinery, h. 670 Barnard.
Loveless, Fred., expressman, rms. Dougal House.
Lovett, Robt., locomotive fireman C. P. R., 1310 Hornby.
Low, S., emp. W. Ralph, 949 Hornby.
Lowe, J. H., general foreman C. P. R.
Lowder, S., millhand Hastings mill, rms. 520 Seymour.
Lowndes, R. J., waiter, rms. 710 Seymour.
LOYAL THINE FOR EVER," I. O. O. F., M. U., Lodge, No. 7392, meets every 2nd and 4th Tuesday in the month in the Hall over Harvey's store, corner of Hastings street and Westminster avenue, Vancouver. Sojouring brethren cordially invited, R. A. McMorran, N. G., R. W. Partridge, secretary.
Lucas, J., clerk Ideal Grocery, rms. 410 Pender.
Lucas, E., bricklayer, bds. Delmonico.
Lucas, H., 31 Hastings W.
LUCAS, W. H., hair artist "The Elite Barber Shop," Hastings W., 1145 Alberni.
LUCAS, M. B., & CO., Elite Hair Store, 615 Hastings W., h. 1145 Alberni.
LUCAS, W. H., & CO., Elite Barber Shop, 617 Hastings W., h. 1145 Alberni.

**LETSON & BURPEE** DIEMAKERS AND MACHINISTS. 144 to 148 Alexander St., Vancouver. Tel. 491.
Patentees and Sole Manufactures of
LETSON & BURPEE'S Can Wiper, Can Topper, Fish Splitter and Cutter: Dies, Presses and all kinds of Canning Machinery.

**LETSON & BURPEE** Machinists and Pattern Makers and Blacksmiths. 144 to 148 Alexander Street. Tel. 491.
Sole Agents in B.C. for Reeve's Wood Split Pulleys. We keep in stock Shafting, Pulleys, Hangers, Bearings, Flanges, Etc.

**Red Cross Brewery** Vancouver, B.C. **Lager Beer**

**GEO. C. HINTON & CO.** ELECTRICAL SUPPLIES and Construction. Fixtures, Motors, Dynamos, Electric Elevators and Mining Machinery. 409 Hastings Street.

**VANCOUVER CONSERVATORY OF MUSIC** 552 Granville St.
Staff of 14 efficient Teachers.
EVERY BRANCH OF MUSIC TAUGHT.



**CRESSELL--CYCLE EXPERT** 1731 WESTMINSTER AVENUE. Repairs for all kinds of Wheels.

Lucier, J. L., tailor, wks. at Dan Stewart, 714 Seymour.
Ludgate, Theo., millman, 1178 Pender.
Ludgate, Wallace, millman, office Lefevre blk., h. 1178 Pender.
Ludlow, Florence, stenographer, 36 Eighth Ave. E.
Ludlow, Miss Lettie, clerk, grocery, Granville, 36 Eighth Ave. E.
Ludlow, Richard, farmer Cloverdale, 123 Lorne W.
Ludlow, William, miner, 36 Eighth Ave. E.
Luke, L., plumber, 810 Homer.
Luke, Albert, carpenter, 2642 Victoria.
Lumsden, F. J., accountant, rm. 11, Inns of Court, 1163 Pendrell.
Lun Chong & Co., merchant tailor, 23 Dupont.
Lund, Oscar, P., shoemaker at Foreman & Son, 532 Grove.
Lund, W. Aubrey, clerk Merchants' Bank of Halifax, Victoria House, Homer.
Lundy, Robt., emp. Robertson & Hackett, 622 Barnard.
Lunn, Edward, tallyman, 325 Cordova E.
LUSCOMBE, J. T., grocer and fishmonger, 1216 Seymour, tel. 724.
Lusk, Thomas, miner, 431 Powell.
Lusk, Wm. J., apprentice Armstrong & Morrison, 431 Powell.
Lutz, Hazel, waitress, Europe Hotel Restaurant, res. Arlington Hotel.
Luxton, N. K., Editor "Town Topics," 419 Hastings, rm. 40 Leland Annex.
Lyman, Wm., cooper B. C. Cooperage, 541 cor. Princess and Campbell Ave.
Lynch, Wm. J., clerk H. B. Cd., Beach Ave.
Lyne, Norman F., clerk T. Dunn & Co.'s, Water, 535 Cordova E.
Lynham, W. H., teamster Van. Transfer Co., h. 408 Princess.
Lyon, A. B., carpenter, 712 Barnard.
Lyon, Fred., bartender, 637 Howe.
Lyon, J., agent Ontario Mutual Life Insurance, 1216 Robson.
Lyons, H., expressman, 1319 Seymour.
Lyons, J., engineer C. P. R., rms. 700 Cambie.
Lyster, B. E., Prin. Columbia Commercial College, 112 Eleventh Ave. W.
Lyster, Miss L., teacher Columbia Commercial College, rms. Y. W. C. A. Pender.
Lyte, E. O., carpenter Cornish & Cooper, rms. 19-20 871 Granville.
Lyttleton, Harry, watchmaker Davidson Bros, Cordova, 30 Eleventh Ave. W.
Lyttleton, H. A., watchmaker, wks. G. E. Trorey, Eleventh Ave. Mt. P.
Lyttleton, T. A., watchmaker, 137 Cordova St., 30 Eleventh Ave., W.

FOR
**Fire, Life and Accident**
**INSURANCE**
CALL UP
**J. W. PRESCOTT,**
Agent for SUN LIFE ASSURANCE CO'Y OF CANADA.
METROPOLITAN BLOCK,
Corner Homer and Hastings Street, Vancouver
Telephone 385.

# M

Mace, W. A., messenger Gen. Supt. office, C. P. R., 530 Howe.
Mace, W. A., carpenter, 530 Howe.
Macey, Edgar G., locomotive fireman C. P. R.
Macey, Samuel, plasterer, Seventh Ave. W.
Macey, W. C. bricklayer, caretaker Fairview School, 1665 Seventh Ave. W.
Macey, W. H., plasterer, Seventh Ave. W.
Machan, T. A., bookkeeper Manitoba Produce Co., 32 Powell, h. 429 Hastings E.
Machey, T., cor. Fifth Ave. and Quebec.
Machin, E., public librarian, 1128 Seaton.
Mack, Alexr., painter, 926 Westminster Ave., upstairs.

**LETSON & BURPEE** Machinists and Pattern Makers and Blacksmiths. 144 to 148 Alexander Street. Tel. 149.
Sole Agents in B.C. for Reeve's Wood Split Pulleys. We keep in stock Shafting, Pulleys, Hangers, Bearings, Flanges, Etc.

**EVANS & HASTINGS** Have added a complete new outfit in the way of new styles of type, and are prepared to do the best work ever executed in the city. 541 Hastings St.

**LETSON & BURPEE** DIEMAKERS AND MACHINISTS. 144 to 148 Alexander St., Vancouver. Tel. 491.
Patentees and sole Manufacturers of
LETSON & BURPEE'S Can Wiper, Can Topper, Fish Splitter and Cutter. Dies, Presses and all kinds of Canning Machinery.

Smoke "Virginia," "Bancroft," "La Manola" Cigars.
316 Homer Street. J. A. Donaldson, Agent.



Mackenrot, Alfred, carpenter, 623 Seventh Ave. W.
Mackenrot, Ernest, fireman, C. P. R., 623 Seventh Ave., tel. 328.
Mackenrot, Frederick, fireman, C. P. R., 623 Seventh Ave. W.
Maddams, Chas. C., porter C. P. R. private car (Marpole's), 941 Seventh Ave., E.
Madden, John, emp. R. C. P. Mills.
Maddock, Michael, caretaker C. P. R. offices, 1368 Seymour.
Madigan, F., mill hand Tytler Mfg. Co.
Madigan, Thos., clerk 214 Abbott, h. cabin 776 Homer.
Madill, C., drug clerk McDowell, Atkins, Watson Drug Co., 16 Cordova.
Madison, Stephen, foreman City water works, rms. 130 Hastings E. (up-stairs).
Magee, A. L., Fifth Ave. and Cypress.
Magee, Mrs. E., widow, 972 Westminster Ave.
Magee, Geo., mgr, Toronto Type Foundry, Cordova, 1425 Burrard.
Magee, J. H., cor. Fifth Ave. and Cypress.
Magee, Jas., logger, Terminus Hotel.
Magee, L. B., emp. C. P. R.
Maginson, J. F. G., rear 214 Westminster Ave.
Magnus, Joseph, of Kent & Magnus, h. Dougal blk., Abbott, tel. 280.
Maguire, Miss J., stenographer, W. H. Malkin & Co.
Maher, Edward, emp. B. C. Sugar Refinery, h. 218 Harris.
Mahon, Edward, real estate agent, Mahon, MacFarland & Mahon, N. W. cor. Burrard and Hastings.
Mahon, McFarland & Mahon, Ltd., real estate, financial, insurance and mining brokers, 541 Hastings W., tel. 398.
Mahoney, E. C., emp. H. S. M. Co.
Mahoney, John, sawyer R. C. P. mills, 235 Barnard.
Mahoney, John, farmer, 1211 Homer.
Main, David, carpenter, 513 Richards (up-stairs).
Main, Alex., clerk S. Harcus, h. 708 Keefer.
Main, Alex., fisherman N. E. Fish Co., 323 Prior.

Chas. Woodward
DEPARTMENTAL STORE.
Boots and Shoes
Dry Goods
Clothing
Drugs and Seeds
Stationery and Crockery
Cor. Harris St. and Westminster Ave.

Main, A. G., canneryman, 708 Keefer.
Main, Charles E., machinist C. P. R., rms. 1033 Seymour.
Main, George, carpenter, 258 Tenth Ave. E.
Main, Hugh, fisherman N. E. Fish Co.
Main, N., groundman N. W. & B. I. Tel. Co.
Main Quesnelle Gold Mining and Dredging Syndicate, J. M. Buxton, Agent.
Main, Wm., fisherman N. E. Fish Co., 840 Gore Ave.
Mains, W., emp. B. C. Cooperage.
MAINLAND CIGAR FACTORY, W. Tietjen, prop., 123 Water (up-stairs).
Mair, Cecil G., clerk Molson's Bank, rms. at Bank.
Mair, Ian, C. E., yacht Verada, Coal Harbor.
MAITLAND, MISS ELPHINSTONE, Dunthwaite private classes, 611 Dunsmuir.
Maitland, R. R., insurance agent, 1204 Pender.
Major, C. G., real estate office, 308 Cordova, Harry Major, mgr., res. New Westminster.
Major, Harry, mgr. C. G. Major, real estate office., 308 Cordova, res. New Westminster.
Major, Wm., gas stoker, 555 Grove Crescent.
Major, W., emp. City, 1235 Homer.
Malcolm, C., clerk L. Morrow's 859 Burrard.
Malcolm, David, agent York Loan &

LETSON & BURPEE DIEMAKERS AND MACHINISTS. 144 to 148 Alexander St., Vancouver. Tel. 491.
Patentees and sole Manufacturers of
LETSON & BURPEE'S Can Wiper, Can Topper, Fish Splitter and Cutter. Dies, Presses and all kinds of Canning Machinery.

LETSON & BURPEE Machinists and Pattern Makers and Blacksmiths. 144 to 148 Alexander Street. Tel. 149.
Sole Agents in B.C. for Reeve's Wood Split Pulleys. We keep in stock Shafting, Pulleys, Hangers, Bearings, Flanges, Etc.

John Bonner, Practical Horse Shoer. Only Certificated Farrier in the District. Award Royal Agricultural and Industrial Society's Exhibition, 1890 and 1893. First Prizes New Westminster, B.C. Horses with contracted Feet, Fallen Soles, Corns and Side Bones a specialty. 14 Powell Street Cor. Carrall, Vancouver B.C.

W. THOS. NEWMAN Inventor and Patentee: NEWMAN COMBINED GOLDSAVERS
M.C.M. Inst. Author "Hidden Mines," etc. My reports are favorably received in London and Eastern Ontario. 419 Hastings St. W., Van. Tel. 427. P.O. Box 69.

Campbell, NEW YORK TAILOR, For my next Suit.



Stanley Park
BREWERY

ENGLISH ALE
AND PORTER...

Family Trade a Specialty.

FRANK FOUBERT, Prop.

Savings Co., Hastings, h. 859 Burrard.
Malcolm, Norman, teamster, 269 Fourteenth Ave. E.
Malcolm, Robt., laborer, 269 Fourteenth Ave. E.
Malkin, J. F., merchant of W. H. Malkin & Co., 141 Water, Davie.
Malkin, J. P. D., merchant of W. H. Malkin & Co., 141 Water, h. Davie.
Malkin, W. H., merchant of W. H. Malkin & Co., 141 Water, h. Davie, tel. 673.
MALKIN, W. H., & CO., wholesale and commission merchants, 141 Water, tel. 440.
Malley, Thos. W., clerk Porter Bros., rm. 27, 19 Hastings W.
Mallory, A. R., clerk W. A. Lawson, rms. 1226 Melville.
Mallory, J. W., architect Rogers blk., 1021 Melville.
Malone, Arthur, waiter, Balmoral Cafe, rms. 534 Cambie.
Malby, E. N., 552 Burrard.
Man Fong, restaurant, 42 Dupont.
Manhattan Restaurant and Oyster House, Peter Metro, prop., 17 Cordova.
Manitoba Produce & Commission Co., J. C. Morton, mgr., 32 Powell.
Manly, Henry Spry, conductor B. C. E. R., 1340 Hornby.
Manning, Edward J., conductor B. C. E. R., Eighth Ave., Fairview.
Manning, G. W., butcher, 1031 Barclay.
Manning, W. J., blacksmith, rear Rose Bros. stables, 108 Hastings E., res. Eighth Ave. W.
Mannion, Joseph, retired, 134 Cordova E.,
Mansell, C. B., M. R. C. D. S., of Mansell & Burgess, 3, 22 Cordova, h. 993 Nicola.
Mansell & Burgess, dentists, rms. 3-4 22 Cordova.
Mansfield, Henry, caretaker Christ Church, h. 641 Hornby.
Mansfield, Shirley, A., engineer B. C. Box Factory, 1248 Barclay.
Manson, Phineas, cooper, Vancouver Carriage Works, 75 Cordova E.
Manson, W., auditor C. P. R., 1231 Barclay.
Marani, Cesare, J., general agent Canada Permanent Loan & Savings Co., Hotel Vancouver, tel. 217.
March, E., factory hand R. C. P. mills, 14 Seventh Ave. E.
March, Jas., factory hand, 14 Seventh Ave. E.
March, Lotrif, box maker New England Fish Co., 16 Dufferin E. (building.
March, Moses, Sash and Door maker R. C. P. Mills, 14 Seventh Ave. E.
March, Stephen K., emp. power house, rms. 570 Prior.
Marcy, O. E., traveller Uxbridge pianos Front, cor. Bridge.
Margison, Arthur S., book-binder G. A. Roedde, rms. 549 Seymour.
Mark, Frank, Captain str. Chehalis.
Mark, H. C., acting cashier C. P. R.
Marlatt, R. H., clerk S. Fader, 546 Granville, rms. Holand blk., Cordova.
Marler, Alfred, fireman H. S. M. Co., 808 Cordova E.
Marler, Geo. Hy., tallyman H. S. M. Co., 613 Powell.
Marler, Philip C., emp. B. C. Sash & Door Factory, 808 Cordova E.
Marmette, Paul, draughtsman C. P. R., rms. 786 Bute.
Marpole, C. M., clerk ticket agents office C. P. R., h. 801 Hastings.
Marpole, D. P., clerk Bank of Montreal, h. 801 Hastings.
MARPOLE, R., General Superintendent C. P. R., 801 Hastings W., tel. 20, res. 388.
Marrion, Frank, fitter, Vancouver Gas Works, h. Eighth Ave., Mt. Pleasant.

ALBERT UFFORD, The Only Optician Glasses Ground to Order. 58 Cordova St., Vancouver, B.C.

LETSON & BURPEE Machinists and Pattern Makers and Blacksmiths. Sole Agents in B.C. for Reeve's Wood Split Pulleys. We keep in stock Shafting, Pulleys, Hangers, Bearings, Flanges, Etc. 144 to 148 Alexander Street. Tel. 491.

LETSON & BURPEE DIEMAKERS AND MACHINISTS. 144 to 148 Alexander St., Vancouver. Tel. 491. Patentees and Sole Manufacturers of LETSON & BURPEE'S Can Wiper, Can Topper, Fish Splitter and Cutter. Dies, Presses and all kinds of Canning Machinery.

Columbia Brewery ALE, PORTER and LAGER at current prices. A New Outfit and Cold Storage have been recently put in, and we are prepared to fill all orders as above. KAPPLER & CO.

**E. H. HEAPS & CO.** Mining Machinery, Diamond Drills, Pumps, Air Compressors, Brick and Tile Machinery, Hoisting Engines.
Powell St., and 506 Cordova St., Vancouver, B.C.



Marrion, Robt., Health Inspector, 329 Eighth Ave. E.
Marsden, Andrew hackman, rms. International.
MARSDEN, H., butcher and grocer, Beach Ave., cor. Burnaby, h. 632 Hornby, tel. 661.
Marsden, H., jr., clerk H. Marsden, Beach Ave., cor. Burnaby, h. 632 Hornby.
Marselas, Simon, hackdriver, rms. over 166 Water.
Marshall, Benjamin, coal trimmer B. C. E. L. Co., 465 Sixth Ave.( E.
Marshall, Charles, printer, Thomson Stationery Co., rms. 119 Cordova E.
Marshall, Cameron, laborer, 132 Powell.
MARSHALL, E. A., upholsterer and furniture dealer, 817 Granville, h. 815 Granville.
MARSHALL, D. G., of Davis, Marshall & Macneill, office over Bank of British Columbia, 1249 Barclay, tel. 469.
Marshall, J., engineer U. S. S. Co., 1256 Richards.
Marshall, James, conductor B. C. E. R., 465 Sixth Ave. E.
Marshall, James, teamster, 34 Powell (up-stairs).
Marshall, Jno., laborer, emp. C. P. R.
Marshall, Capt. O. P., Empress of India, 1315 Georgia, tel. 413.
Marshall, Mrs. R., refreshment stand, Stanley Park Road.
Marshall, Robert, painter, Stanley Park Road, near Georgia.
Marshall, Robt., real estate agent, office Molson's Bank bldg., h. 1026 Robson.
Marshall, Thos., Pioneer plumber and steamfitter, 216 Cambie, 805 Homer, tel. 215.
Marshall, Thos. W., apprentice at T. Marshall's 805 Homer.
Marshall, W. C., livery man, 15 Water, h. 716-720 Powell, tel. 423.
Marshallsay, E., Eighth Ave. W.
Marsland, Milton, moulder, 609 Prior.
Marston, Landy, emp. J. J. Sparrow, 1003 Pender.
Marstrand, Jens, VanAnda mine, Texada Island, 310 Fifth Ave. E.
MARSTRAND, OTTO, DOERING & MARSTRAND, brewery Seventh Ave 310 Fifth Ave. E., cor. Scotia.
Marstrand, Troels, carpenter, 310 Fifth Ave. E.
Martin, A. C., factory hand R. C. P. mills, Seventh Ave. cor. Quebec.
Martin Basil, carpenter, bds. City Hotel.
Martin, Miss, modiste, Rogers blk., Hastings W.
Martin, Dan., rms. 642 Homer.
Martin, Mrs. D., widow, 632 Barnard.
Martin, Frank, waiter Europe Hotel.
Martin, Frank, contractor, rms. Poodle Dog, 318 Cordova.
Martin, Fred., drives Pioneer Steam Laundry, 1044 Hornby .
Martin, F. A., emp. H. S. M. Co., 311 Powell.
Martin, Fioresse, cook, 312 Powell.
Martin, F. X., chief clerk Land Registry Office, 1121 Georgia.
Martin, George, motorman B. C. E. R. Co., h. 632 Barnard.
MARTIN, GEO., real estate agent, 623 Hastings, 1157 Burnaby.
MARTIN, G. H., of Martin Bros., machinists and engineers, 71 Water, h. Westminster Ave., over Montreal Bakery.
Martin, H. Mower, artist, office 165 Cordova.
Martin, Herbert, chief clerk Freight Department C. P. R., 1404 Alberni.
Martin, J. H., real estate agent of Marshall & Martin, 624 Hastings, h. 1340 Howe.
MARTIN, HON. JOSEPH, Q. C., of Martin & Deacon, ATTORNEY-GENERAL for B. C., 421 Hastings, Hotel Vancouver.
Martin, J. F., delivery clerk Pioneer Steam Laundry, h. 1044 Hornby.
Martin, Jos. Henry, janitor, rms. 419-23 Abbott.
MARTIN, J. T., of Martin Bros., machinists and engineers, and 71 Water h. Westminster Ave., over Montreal Bakery.
Martin, M., logger, bds. Granville Hlt.
Martin, M., logger, bds. Granville Htl.
Martin, Nelson, tallyman R. C. P. mills, 924 Seymour.
Martin, Nelson, plasterer, 51 Twelfth Ave. E.
Martin, Robt., of Martin & Robinson,

**LETSON & BURPEE** DIEMAKERS AND MACHINISTS, 144 to 148 Alexander St., Vancouver. Tel. 491.
Patentees and Sole Manufacturers of LETSON & BURPEE'S Can Wiper, Can Topper, Fish Splitter and Cutter. Dies, Presses and all kinds of Canning Machinery.

**LETSON & BURPEE** Machinists and Pattern Makers and Blacksmiths.
144 to 148 Alexander Street. Tel. 491.
Sole Agents in B.C. for Reeve's Wood Split Pulleys. We keep in stock Shafting, Pulleys, Hangers, Bearings, Flanges, Etc.

**Red Cross Brewery** Vancouver, B.C. **Lager Beer**

**GEO. C. HINTON & CO.** ELECTRICAL SUPPLIES and Construction.
Fixtures, Motors, Dynamos, Electric Elevators and Mining Machinery. 409 Hastings Street.

**VANCOUVER CONSERVATORY OF MUSIC** 552 GRANVILLE ST.
The leading Conservatory of the Pacific Coast.
Manager, A. In'tveld-Francis. Director, Adolf Gregory.

**CRESSELL—CYCLE EXPERT** 1731 WESTMINSTER AVENUE.
Repairs for all kinds of Wheels.



commission merchant, 1149 Melville, tel. 591.
Martin, Mrs. William, widow, 2246 Quebec.
Martin, Wm. J., preacher, rms. 971 Seymour.
Martin & Deacon, barristers, 419 Hastings W. (up-stairs).
MARTIN & ROBINSON, merchandise brokers, mfg agents, 313 Water, tel. 93.
Martinson, B., carpenter, wks. Robertson & Hackett, 1023 Comox.
Martinez, Charles, clerk, 631 Cambie.
Marois, Jos., laborer, 9, 409 Keefer.
Masecar, H. G., accountant at J. K. Davis, h. 619 Cambie.
Mason, C. H., clerk of W. H. Malkin & Co.,
Mason, David, car porter C. P. R., 308 Homer.
MASON, G. S., watchmaker and jeweller, No. 11 Arcade, h. 819 Seymour.
Mason, Henry, laborer, rms. 515 Westminster Ave.
MASON, J., of Mason & Co., 11 Hastings E., h. 220 Keefer.
Mason, James, shoemaker, wks. F. Peterson, Abbott, rms. 500 Cordova E.
Mason, James, machinist at Letson & Burpee's 1144-148 Alexander, res. 851 Barnard.
Mason, John, emp. B. C. Sugar Refinery, h. Graveley.
Mason, Josiah, D. D. S., 949 Hornby.
Mason, Percy G., stenographer Harris & Bull, 747 Hamilton.
Mason, R., emp. Dominion Express Co., 747 Hamilton.
Mason, Mrs. Rose, domestic, 1745 Westminster Ave.
Mason, S. J., pipe maker at Armstrong & Morrison, bds. Russ House.
Mason, W., D. D. S., of Mason Bros., Nanaimo.
Mason, Wm., stair builder, 216 Keefer.
Mason, Bros., dentists, 622 Hastings W.
MASON & CO., J., real estate and employment agts., No. 11 Hastings, tel. 254.
Masons & Bricklayers Union meets every Monday, Sullivan blk.
Massa, N., millhand Tytler Mfg. Co.
Massey, W. J., wholesale liquors, 917 Granville, 1016 Nelson, tel. 722.
Masters, Mrs. E., 1216 Hornby.
Masters, Frank, emp. B. C. Cooperage, 1216 Hornby.
Masters, T., telegraph operator, emp. C. P. R., 526 Burrard.
Mathers, Henry, capitalist, rms. 971 Seymour.
Mathers, J. C., of Ibbetson & Mathers, 661 Richards
Matheson, Alex., millhand R. C. P. mills, 821 Cambie.
Matheson, Alex., watchman, rms. 562 Hamilton.
Matheson, A. J., contractor, rms. 815 Granville.
Matheson, Herbert, truck and drayman, 913 Westminster Ave.
Matheson, J. P., carpenter, 231 Georgia.
Matheson, Malcolm, yard tallyman Robertson & Hackett, 821 Cambie.
Matheson, N., emp. City Water Works, 130 Hastings E., h. 409 Powell.
Matheson, S., 840 Dunlevy Ave.
Matheson, Wm., boatbuilder, wks. A. Linton, rm. 6 Abbott blk., 552 Granville.
Matheson, William H., laborer, emp. H. S. M. Co., 2943 Quebec.
Mathieson, Ed., no occupation, bds. Mountain View Hotel.
Mathison, Fred., laborer, 130 Hastings E.
Matlom, Frank, bell boy Commercial Hotel.
Matson, Charles, upholster, New Fountain.
Matsuyama, A., clerk Sun Ban, 801 Hamilton.
Mathews, Rev., I. G., Baptist Minister, rms. 423 Princess.
Mathews, Jas., fireman B. C. Sugar Refinery, h. 883 Harris.
Matthews, John, fireman B. C. Sugar Refinery, 883 Harris.
Matthews, John, longshoreman, Stanley Park Road.
Matthews, Miss Lillie, clerk Skinner & Co., rms. 635 Richards.
MATHEWS, THOS., real estate agent and mining broker, office, 417 Hastings W., rms. 771 Seymour, tel, 663, Provincial Assessor, Collector and Official Administrator.
Mathews, W. H., planer Hastings mill, 557 Seventh Ave. E.

**LETSON & BURPEE** Machinists and Pattern Makers and Blacksmiths.
Sole Agents in B.C. for Reeve's Wood Split Pulleys. We keep in stock Shafting, Pulleys, Hangers, Bearings, Flanges, Etc.
144 to 148 Alexander Street. Tel. 491.

**EVANS & HASTINGS** THE LEADING CITY PRINTERS
BOOK JOB AND COMMERCIAL WORK
541 Hastings Street, Vancouver, B.C.

Smoke "Varina," "Melrose," "Kilty" Cigars.
316 Homer Street. J. A. Donaldson, Agent



LETSON & BURPEE Machinists and Pattern Makers and Blacksmiths. 144 to 148 Alexander Street. Tel. 491.
Sole Agents in B.C. for Reeve's Wood Split Pulleys. We keep in stock Shafting, Pulleys, Hangers, Bearings, Flanges, Etc.

LETSON & BURPEE DIEMAKERS AND MACHINISTS. 144 to 148 Alexander Street, Vancouver. Tel. 491. Patentees and Sole Manufacturers of
LETSON & BURPEE'S Can Wiper, Can Topper, Fish Splitter and Cutter. Dies, Presses and all kinds of Canning Machinery.

Matthias, Frank, bridge builder, No. 11, 220 Keefer.
Mattock, Henry, gardener, 240 Thirteenth Ave. E.
MATTS, A. R., wholesale and commission merchant, 12 Powell.
Maud (The) Hydarulic Mining Co., Ltd., J. M. Buxton agent.
Maupin, George, blacksmith, wks. Tracy, rms. 113 Tracy, rms. 113 Hastings E.
Mawdsley, W. H., mgr. Badminton Hotel, 695 Richards.
Maxwell, C. M., surveyor, rms. 730 Seymour.
Maxwell, Frank, section foreman, 633 Cambie.
MAXWELL, REV. G. R., M. P., 338 Hastings E.
May, Captain, Fernwood Cottage, Ave.
May, Albert, planer Tait's mill, Third Ave. W.
May, Arthur Percy, hardwood dealer, Christie & May, 915 Granville, Eighth Ave. W. cor. Fir.
May, Miss Constance, Eighth Ave. W.
May, Ernest, butcher at W. H. May, 162 Hastings E., 65 Lansdowne Ave.
May, Harold, messenger boy Nelson Drug Co., Granville, 517 Seymour.
May, J. T., grocer cor. Pender and Howe, 649 Howe, tel. 690.
May, J. Mitchell, cashier York County Loan & Savings Co., 235½ Princess.
May, J. W., emp. Soap Factory, 522 Harris.
May, Robert, engineer Tait's mill, Third Ave. W.
May, Roy, teamster J. S. Smith & Co., Harris.
May, William, planer Tait's mill, Third Ave. W.
May, Mrs. W. E., Beach Ave., cor. Harwood.
MAY, W. H., butcher City Market shed 162 Hastings E., h. 125 Lansdowne Ave. E.
Mayhood, James, tallyman, Tait's mill, 1609 Third Ave. W.
Maynard, Geo., carpenter, 800 Keefer.
MAYNARD, HENRY W., mgr. Hamilton Powder Co. and Dominion Cartridge Co., 144 Sixth Ave. E., tel. 412, res. 196.

Chas. Woodward
DEPARTMENTAL STORE.
Boots and Shoes
Dry Goods
Clothing
Drugs and Seeds
Stationery and Crockery
Cor. Harris St. and Westminster Ave.

Mayne, Chas. J., foreman R. C. mills factory, 714 Ninth Ave. E.
Mayne, Thos. W., of Clarkson & Mayne, 607 Pender, h. 518 Gore Ave.
Meade, G. K., miner, No. 4 Procter's cabins, 532 Carrall.
Meadows, Geo., clerk Winch & Bower, 610 Seventh Ave. W.
Meagher, P. A., emp. G. Hobson, 511 Westminster Ave.
Meagher, Wm., warehouseman J. Y. Griffin & Co., Mt. P.
Mealings, John, longshoreman, No. 4 Beattie Lane.
Mearchant, Mrs., Dr., clairvoyante, rm. 7, 66 Cordova.
Mearns, Geo., apprentice "News-Advertiser," h. 1145 Richards.
Mearns, W. D., Supt. H. S. M. Co., 233 Dunlevy.
Mee, Geo., builder's helper, 311 Georgia.
Mee, Robert, locomotive inspector C. P. R., 333 Carrall.
Mee, Wo, jeweller, 104 Dupont.
Meek, G. E., genl. store, 601 Powell.
Meek, J., painter 617 Gore Ave.
Meek, W. J., engineer C. P. R., rms. Palace Hotel.
Megginson, Ernest, drayman, wks. T. H. Wotton, rms. 340 Howe.
Meikle, Jas. D., soda water mfgr., 707 Gore Ave., tel. 406.
Meikle, Jno. D., soda water mfgr., 707 Gore Ave.
Meikle, Wm. H., soda water mfgr., 707 Gore Ave.
Melanson, Jos., C. P. R. policeman, 173-175 Water St.

JOHN BONNER, PRACTICAL HORSE SHOER (By Examination). COPY OF CERTIFICATE.—This is to certify that JOHN BONNER is a qualified Farrier, having a thorough knowledge of the foot and all its bearings, and requirements of shoeing thereof. (Signed) H. & A. HUNTER, Examiners at Royal College of Veterinary Surgeons, Edinburgh. 14 Powell St., cor. Carrall, Vancouver, B.C.

W. THOS. NEWMAN Inventor and Patentee: NEWMAN COMBINED GOLDSAVERS
M.C.M. Inst. Author "Hidden Mines," etc. My reports are favorably received in London and Eastern Ontario. 419 Hastings St. W., Van. Tel. 427. P.O. Box 69.

Campbell, NEW YORK TAILOR,
For my next Suit.



Stanley Park
BREWERY

ENGLISH ALE
AND PORTER...

Family Trade a Specialty

FRANK FOUBERT, Prop.

Mellik, J. I., collector Singer S. M. Co., rms. Cordova.
Mellish, C. E., traveller Braid & Co., 515 Barnard.
Mellon, A., photographer, 15-22 Cordova.
Mellon, Capt. H. A., of Mellon & Scott, 121 Nicola.
Mellon, Harry R. G., office of Genl. Supt. C. P. R., 721 Nicola.
Mellon, Mrs. J., dress and mantle maker, 652 Granville, h. cor. Denman and Robson.
Mellon, John, shoemaker, 652 Granville, 780 Robson, cor. Denman.
Mellon, & Scott, commission, shipping & insurance agents, 419 Cordova, tel. 297.
Melville, C., with F. R. Stewart, Water, rms. 864 Barnard.
Melville, David, fisherman N. E. Fish Co.
Menchions, Wm., carpenter, 648 Harris.
Menzies, engineer, 1237 Hornby.
Mendenhall, W. T., Commercial Hotel.
MENZIES, J. N., contractor, house mover, 215 Hastings E.
MERCHANTS' BANK OF HALIFAX, East Eend branch 500 Hastings W., W. M. Botsford, Mgr., 422 Westminster Ave., tel. 520-577.
Merchants' Exchange, Alex. Smith & Co., 'props., 331 Seymour, tel. 277.
Mercier, Geo., cabinet maker, wks. Robertson & Hackett, 508 Richards.
Mercier, N., carpenter, 841 Granville.
Mercier, Napoleon, emp. St. Joseph's Hospital, Burrard, bet. Comox and Pendrell.
Mercier, Percy, telephone boy for Adam Hicks, 508 Carral.
Meredith, Lavena, S. A. Officer, 417 Gore Ave.
Merrick, W. E., electrician, Savoy Theatre.
Merrill, T. M., rms. Oriental.
Merriman, Thos., plasterer, bds. Clarence Hotel.
Merryfield. J. E., clerk Kelly, Douglas & Co., 540 Homer.
Merz, John, mill hand Tytler Mfg Co.
Messier, Jos., barber, Atlantic saloon.
Metcalf, Mrs. E., 245 Princess.
Metcalf, Walter, carpenter, emp. Robertson & Hackett, 1984 Seventh Ave.
METHODIST CHURCH (East End), Rev. R. Whittington, pastor, 329 Princess.
Methodist Church, Mt. Pleasant, Rev. A. E. Green, pastor, Ninth Ave. E., next fire hall.
Methodist Church, Homer, cor. Dunsmuir.
Metro, Peter, prop. Manhattan Restaurant, 17 Cordova.
METROPOLITAN CIGAR STORE, L. J. CROSS, Mgr., 508 Hastings W., tel. 597.
Metropolitan Block, S. E. cor. Homer and Hastings.
Meyers, Wm., stickerman, Wm. Tytler Mfg. Co.
Meyrick, Wm. F., electrician Savoy, rms. 242 Georgia.
Meyers, A. H., logger, bds. Granville Hotel.
Meytyer, Mrs. A., of Meytyer & Cannon, 332 Water.
Michaelberger, Wm., cigarmaker, rms. Hotel Norden.
Michaud, Jos., carpenter, bds. City Hotel.
Michell, G. T., clerk E. G. Prior & Co., 23-29 Hastings W., h. Tenth Aev., cor Howard.
Michell, John E., fireman No. 2 fire hall, rms. 1240 Richards.
Michell, Theo., car repairer C. P. R., 1240 Richards.
Michell, Theo., jr., brakeman C. P. R., rms. 1240 Richards.
Middlemas, Miss B., typewriter Evans,

ALBERT UFFORD, The Only Optician Glasses Ground to Order. 58 Cordova St., Vancouver, B.C.

LETSON & BURPEE Machinists and Pattern Makers and Blacksmiths 144 to 148 Alexander St. Tel. 491.
Sole Agents in B.C. for Reeve's Wood Split Pulleys. We keep in stock Shafting, Pulleys, Hangers, Bearings, Flanges, Etc.

Columbia Brewery ALE, PORTER and LAGER at current prices. A new Outfit and Cold Storage have been recently put in, and we are prepared to fill all orders as above. KAPPLER & CO.

E. H. HEAPS & CO. MANUFACTURERS OF RED CEDAR SHINGLES, LUMBER, EXCELSIOR, ETC.
Powell St., and 506 Cordova St., Vancouver, B.C.



Coleman & Evans, h. Cambie, cor. Georgia.
Middlemiss, Geo. Hy., carpenter C. P. R., 236 Ninth Ave. E.
Middlemiss, Jas. L., blacksmith's helper C. P. R., 236 Ninth Ave. E.
Middler, Wm., Count & Middler, 104 Cordova E., h. 144 Fifteenth Ave., Mt. Pleasant.
Middleton, Wm., merchant, 14-111 Pender.
Midnight Lunch Room, J. Kruger, prop., 227 Abbott.
Miles, E. A., ticket clerk, rms. Leland Hotel.
Miles, H. A., machinist, 1171 Richards.
Miles, Leonard, clerk, Stanley White, rms. 736 Richards,
Miles, R. J., clerk, Stark's Glasgow House, 30-32 Cordova.
Miles, W. H., train baggage master C. P. R., rms. 736 Richards.
Milk, L., blacksmith, rms. 815 Richards.
Miller, John M., helper Armstrong & Morrison's, bds. Inlet View Hotel.
Millard, Mrs., widow, 132 Powell.
Millard, E. J., agt Dominion Exp. Co., 1101 Hornby.
Millard, H. H., sec. to W. Downey, Assistant Supt. C. P. R., 517 Hamilton.
Millard, J. G., express messenger., Dominion Exp. Co., rms. 1101 Hornby.
Miller, — night restaurant, 736 Church.
Miller, Andrew, Columbia Brewery.
MILLER, A. R., hackman, cor Howe and Georgia, tel. 656.
Miller, A., stonecutter, bds. Clarence.
Miller, Carl. machinist, h. sloop Oscar, near Granville bridge.
Miller, C. E., Golden Gate Yeast Co., 405 Cordova.
Miller, G., wks. Armstrong & Morrison, bds. Inlet View Hotel.
Miller, Geo., aprentice Kurtz & Co., rms. 1130 Hornby.
Miller, Geo., teamster, Tait's mill, Third Ave. W.
Miller, Geo., stonecutter, bds. Clarence.
Miller, George, engineer Str. Comox.
Miller, Geo. A., carpenter, 3008 Westminster Ave.
Miller, Geo. H., clerk B. C. Sugar Refinery Co., h. 706 Cordova E.
Miller, Henry, machinist, 612 Westminster Ave.,
Miller, W. C., bookkeeper C. P. Transfer Co., h. 659 Hornby.
Miller, H. B., 324 Harris.
Miller, I. S., emp. J. Eligh, 1130 Hornby.
Miller, P., cook Balmoral Cafe, rms. 2 Powell.
Miller, J. F., C. P. R. checker, 646 Seymour.
Miller, John Jacob, bicycle maker, 728 Pender and 722 Granville, 132 Dufferin St. E.
Miller, John, emp. C. P. R., 311 Powell.
Miller, H., carpenter, Jackson Ave., cor. Hastings.
MILLER, JONATHAN, postmaster, Eighth Ave., S. side, cor. Birch, tel. 464.
Miller, J. M., messenger C. P. R. telegraph office.
MILLER, JOSEPH E., collector of inland revenue, Beach Ave., cor. Park Rd.
Miller, L., logger, bds. Granville Hotel.
Miller, M., emp. Tait's Mill, Second Ave. W.
Miller, Richard H., emp. C. P. R., rms. 1020 Robson.
Miller, Sydney, shoemaker, 2531 Westminster Ave.
Miller, Thos., emp. R. C. P. Mills.
Miller, W. C., teamster J. E. Barwick, No. 19, 220 Keefer.
Miller, Wm. Henry, carpenter, 706 E. Cordova.
Miller & Co., cyclery and riding school, 728 Pender.
Milley, Thos., bookkeeper Dom. Fish Co., 15 E. Cordova (upstairs).
Milligan, Chas., waiter Savoy Cafe, Cordova.
Milliken, A., contractor, 930 Smithe.
Mills, C. F., carpenter, 861 Nelson.
Mills, Daniel, capitalist, rms. the Victoria House.
Mills, David P., water front, near Granville Bridge.
Mills, Fred C., cook English Chop House, rms. 607 E. Cordova.
Mills, Fred. W., carpenter, 52 Seventh Ave. E.
Mills, Hugh, contractor, Cosmopolitan.
Mills, Isaac W., ass. in book store, 18 Cordova St., 117 Tenth Ave. W.
Mills, I. C., prop. Boulder Rest., 7 Cordova.

LETSON & BURPEE DIEMAKERS AND MACHINISTS. Tel. 491. Patentees and Sole Manufacturers of
144 to 148 Alexander Street, Vancouver. Dies, Presses and all kinds of Canning Machinery.
LETSON & BURPEE'S Can Wiper, Can Topper, Fish Splitter and Cutter.

LETSON & BURPEE Machinists and Pattern Makers and Blacksmiths
144 to 148 Alexander St. Tel. 491.
Sole Agents in B.C. for Reeve's Wood Split Pulleys. We keep in stock Shafting, Pulleys, Hangers, Bearings, Flanges, Etc.

Red Cross Brewery Vancouver, B.C. Lager Beer

GEO. C. HINTON & CO. ELECTRICAL SUPPLIES and Construction.
Fixtures, Motors, Dynamos, Electric Elevators and Mining Machinery. 409 Hastings Street.

VANCOUVER CONSERVATORY OF MUSIC 526 Granville St.
Staff of 14 efficient Teachers.
EVERY BRANCH OF MUSIC TAUGHT.



CRESSELL—CYCLE EXPERT 1731 WESTMINSTER AVENUE.
Repairs for all kinds of Wheels.

Mills, I. G., cook, English Chop House, Carrall.
MILLS, DR. J. A., Physician and surgeon, cor. Dunsmuir and Richards, tel. 353.
Mills, Miss L., clerk at Clarke & Stuart, h. 1142 Hornby.
Mills, L. B., boot & shoemaker, emp. J. Mellon.
Milne, Chas., Parson's Produce Co., 538 Homer.
Milne, H., motorman, B. C. Elec. Ry. Co.
Milne, John, contractor, stonemason, bds. Clarence.
Milne, Robert, emp. B. C. Sugar Refinery, h. 05 Hastings E.
Milne, W. L., telegraph operator, W. U. Tel. Co., Seymour.
Milner, F., laborer, B. C. Cement Wks., 1355 Howe.
Milner, J., electrician, 555 Hornby.
Milross, W. D., painter and decorator, office in alley opp. Louvre, rms. 170 Water.
Minaty, Fred, 840 Harris.
MINATY, REINHOLD, PROP. LOUVRE SALOON, 331 Carrall, tel. 435.
Minshin, Aaron, emp. C. P. R. shops, 1316 Hornby.
Minchin, E., of E. Minchin & Co., store and house 608 Granville.
Minchin, E. & Co., confectioners, 608 Granville.
Miners & Prospectors' Exchange, T. R. Hardiman, 612 Cordova.
Mining Exchange, H. G. Bissett, prop., 510 Hastings, tel. 156.
Mining Record, James Graham Ure, agt., 2 Arcade.
Minto, The, Mrs. Stent and Frederick Ray, props., 711-715 Hamilton.
Mitchell, —, cabin 7, rear of 67 Hastings E.
Mitchell, Alex., clerk T. Dunn & Co., 414 Princess.
Mitchell, Andrew, carpenter, 879 Seymour.
Mitchell, Benjamin, machine hand C. P. R.
Mitchell, Chas. A. lumber tallymen, 921 E. Cordova.
Mitchell, Eric, emp. C. P. R. shops.
Mitchell, F. W. wholesale commission merchant, Cordova, h. Bute, cor. Pendrell.
Mitchell, Geo., engineer, 978 Hornby.
Mitchell, Geo. E., emp. B. C. Cooperage, h. 833 Burrard.
Mitchell, Henry, shipping clerk at Oppenheimer Bros., rms. 100-104 Powell.
Mitchell, Jas. A., log scaler, 921 E. Cordova.
Mitchell, John, blacksmith, 144 Water, 1116 Pendrell.
Mitchell, John W., contractor, Ellesmere.
Mitchell, L., 1240 Richards.
Mitchell, Richard, laborer, cabin No. 7, 67 Hastings.
Mitchell, Robt., fisherman, N. E. Fish Co.
Mitchell, Robt., electrician, 367 Eighth Ave. E.
Mitchell, Samuel, machinist, B. C. Elec. Wks., 241 Keefer.
Mitchell, Sid, clerk Revere House, 302 Cordova, h. 361 Gore Ave.
MITCHELL, V. W., Commercial Block, Columbia Ave., 836 Hastings St. W., tel. 529.
Mitchell, Wm., emp. paint shop, C.P.R.
Mitchel., W. C., genl. agt. for B. C. for the Northern Life Assurance Co., 315 Cambie, h. 953 Hornby.
Mitchell, W. J., tinner, T. Dunn & Co., 416 Princess.
Mitchell, F. W. & Co., commission brokers, 307 Cordova, tel. 265.
Mix, Fred., 414 Westminster Ave. (upstairs).
Miyasaki, bell boy Hotel Vancouver, in rear 417 Pender.
Moberly, Walter, C. E. and surveyor, 108 Abbott.
Mockler, Miss I., stenographer C. P. R., rms. 234 Georgia.
Moffat, J. J., miner, 629 Homer.
Moffat, W., rms. Carter House.
Mohr, Chas. F., hotel keeper, 134 Fifteenth Ave. E.
Moir, Alex., insurance agent, 1318 Georgia.
Moir, J. W., carpenter, rms. 414 Cordova E.
Molasses Factory, Hill & Co., 954 Westminster Ave.
Mole, Henry T., 322 Seventh Ave. E
Mollaro, G., shoemaker, 212 Abbott.
Molson's Bank Bldg., 543 Hastings, cor. Seymour, tel. 473.

LETSON & BURPEE DIEMAKERS AND MACHINISTS. 144 to 148 Alexander Street, Vancouver. Tel. 491. Patentees and Sole Manufacturers of LETSON & BURPEE'S Can Wiper, Can Topper, Fish Splitter and Cutter. Dies, Presses and all kinds of Canning Machinery.

LETSON & BURPEE Machinists and Pattern Makers and Blacksmiths 144 to 148 Alexander St. Tel 491. We keep in stock Shafting, Pulleys, Hangers, Bearings, Flanges, Etc. Sole Agents in B.C. for Reeve's Wood Split Pulleys.

EVANS & HASTINGS, BOOK AND COMMERCIAL JOB PRINTERS
541 Hastings Street - - - - - - - - - Vancouver, B.C.

SMOKE "BLACKSTONE" CIGARS
316 Homer Street. J. A. Donaldson, Agent.



Monck, Frank, master mariner, captain steamer Chehalis, 742 Keefer.
Monro, Dr. A. S., room 8, 413 Granville.
Monro, W. A., cannery mgr., 917 Pender.
Monroe, John, waiter, rms. 559 Hamilton.
Monteith, T. F., surveyor, nr. E. City limits.
Montgomery, Hector, train checker C. P. R., 265 Lansdowne St. E.
Montgomery, M., emp. Tait Mills, Second Ave. West.
Montgomery, Wm. J., clerk R. Dixon, 459 Prior.
Montreal Bakery, 506 Westminster Ave.
Moodie, John, laborer, 413 Sixth Ave. E.
Moody, H., deck hand steamer Chehalis, 525 E. Cordova.
Moody, Charles, captain Comox, h. 870 Princess.
Moody, H. P., Dr. Dental Surgery, 7 E. Cordova, h. cor. Robson and Granville.
Moody, W., student of dental surgery, 7 E. Cordova.
Moodyville Lands & Saw Mill Co., Ltd., office, Robt. Ward & Co., Ltd., J. C. Maclure, mgr., 346 Hastings W.
Moon, H., 612 Seymour.
Mooney, Daniel, master mariner, 607 Princess.
Mooney, Frank, druggist, 857 Richards.
Mooney, John, seaman, No. 8, Proctor's cabins.
Mooney, John, janitor De Beck Block, 336 Hastings W.
Mooney, Luke, blacksmith, 607 Princess.
Mooney, R. G., emp. Water Supply Department C. P. R.
Moorat, H. T., 24 Thirteenth Ave. E.
Moorcroft, A., marine engineer Empress of India, rms. 615 Homer.
Moore, — tailor, Dan Stewart, 613 Howe.
Moore, Capt. Chas., Canadian Development Co.'s steamers bet. White Horse and Dawson, 1319 Howe.
Moore, Chas., carpenter, 1340 Howe.
Moore, H. G., merchant, 233 Princess.
Moore, I. J., blacksmith, wks. Duke & Wallace, 302 E. Cordova.

Chas. Woodward
DEPARTMENTAL STORE.
Boots and Shoes
Dry Goods
Clothing
Drugs and Seeds
Stationery and Crockery
Cor. Harris St. and Westminster Ave.

Moore, J. H. logging camp foreman, 311 Oppenheimer Ave.
Moore, Jas., marine diver, 658 Granville (upstiars).
Moore, M., machinist, 324 Hastings.
More, Michael, plumber's apprentice, with S. A. Wye.
More, Robt. J., blacksmith, 302 E. Cordova.
Moore, Samuel, student at law, Russell & Russell, 1009 Richards.
Moore, Wm., carpenter, Secord Hotel.
Moore, W. H., miner, Secord Hotel.
Moore, W. J., barber, wks. 43 E. Cordova, h. 302 E. Cordova.
Moore, W. W., clerk J. H. Anderson, Leland Hotel.
Moore Co., Ltd., The D., Superior stoves and ranges, John Burns, jr., agent, 313 Water.
Moran, A., coal trimmer C. P. R.
Moran, James, foreman No. 3 fire hall, 133-135 Ninth Ave., h. 148 Ninth Ave.
Moran, Peter, plumber, 220 Westminster Ave.
Morden, Wm., Kip & Morden, 543 Hamilton.
Morency, Clarence, clerk, rms. 616 Seymour.
Morency, Ed., tailor, rms. 616 Seymour.
Morency, Geo., clerk, rms. 616 Seymour.
Morency, Oliver, teamster Atkins & Johnson, 616 Seymour.
Morency, Mrs. R. W., widow, 616 Seymour.
Morgan, Claude, barber, 541 Burrard.
Morgan, Chester, plumber's apprentice, M. S. Rose, rms. 1441 Georgia.

LETSON & BURPEE
Machinists and Pattern Makers and Blacksmiths
144 to 148 Alexander St. Tel 491.
We keep in stock Shafting, Pulleys, Hangers, Bearings, Flanges, Etc.
Sole Agents in B.C. for Reeve's Wood Split Pulleys.

John Bonner Practical Horse Shoer. Only Certificated Farrier in the District. Awarded First Prize at Royal Agricultural and Industrial Society's Exhibition, 1890 and 1896. New Westminster, B.C. Horses with contracted feet, Fallen Soles, Corns and Side Bones a specialty. 14 Powell Street cor. Carrall, Vancouver B.C.

LETSON & BURPEE DIEMAKERS AND MACHINISTS. Tel. 491. Patentees and Sole Manufacturers of LETSON & BURPEE'S Can Wiper, Can Topper, Fish Splitter and Cutter. 144 to 148 Alexander Street, Vancouver. Dies, Presses and all kinds of Canning Machinery.

W. THOS. NEWMAN Inventor and Patentee: NEWMAN COMBINED GOLDSAVERS
M.C.M. Inst. Author "Hidden Mines," etc. My reports are favorably received in London and Eastern Ontario. 419 Hastings St. W., Van. Tel. 427. P.O. Box 69.

Campbell, NEW YORK TAILOR, For my next Suit.



Stanley Park
BREWERY
ENGLISH ALE
AND PORTER
Family Trade a Specialty.
FRANK FOUBERT, Prop.

Morgan, D. H., 515 Burrard.
Morgan, E. B., mgr. B. C. Land & Investment Co., 1061 Comox, tel. 216.
MORGAN, FRANK, prop Summer Resort, Beach Ave.
Morgan, Fred, longshoreman, Revere House.
Morgan, G. E., of A. F. Beasley & Co., h. 1023 Robson.
Morgan, H. A., contractor, 518 E. Cordova.
Morgan, H. C., tailor, 167 Hastings E., rms. over McLeod & Coote's store.
Morgan, H. W., blacksmith C. P. R., 846 Raymur Ave.
Morgan, James, longshoreman, cabin rear 117 E. Cordova.
Morgan, John, emp. B. C. Sugar Refinery, h. 1032 Princess.
Morgan, John W., fireman B. C. Sugar Refinery, h. 884 Harris.
Morgan, J. H., ladies' tailor, over Nelson's drug store, Granville, rms. 836 Richards.
Morgan, Mrs. M., widow, 552 Granville.
Morgan, T. C., ladies' tailor, 809 Granville, 1223 Richards.
Morice, W. D., clerk C. P. R. tel. office.
Monck, C. R. stonemason, 156 Tenth Ave. W.
Morin, Alphonse, laborer, 517 Drake.
Morin, Nels, Logger, 317 Hasings E.
Morington, Harry, barber at Joe Lambert's, rms. 237 Princess.
Morley, A., 320 Heatley.
Morley, C., wks. Robertson & Hackett.
Morley, Charles, tailor, rms. 840 Richards.
Morley, C. E., law student, 1162 Alberni.
Morley, Henry L., student at law, Wilson & Senkler, rms. 1162 Alberni.
Morley, John, sawyer, Secord Hotel.
Morley, John, carpenter, emp. Ley & Weldmer, rms. 840 Richards.
Morley, John A., teamster, 548 Sixth Ave. E.
Moroney, Jeremiah, stonecutter, McDonald & Moroney, 65 Hastings W., 1297 Granville.
MORRIS, A. F., advertising agent Pacific Bill Posting & Advertising Agcy., room 10, Lefevre Block.
Morris, Henry H., manager Canadian Bank of Commerce, 1041 Robson, tel. 98.
Morris, J. M., canneryman, 326 Hastings E.
Morris, John, 102 E. Cordova.
Morris, M. P., Chilian Consul, professor of languages, Van. Consrvatory of Music, 1433 Robson.
Morris, W., rms. 720 Granville.
MORRIS & AITKEN, Commission Merchants, 532 Cordova.
Morrisette, John, machinist, Ross & Howard, bds. Glasgow.
Morrison, John, 2812 Sophia.
Morrisey, — cigarmaker Mainland Cigar Factory, Hotel Norden.
Morrison, Mrs. widow, 527 Drake.
Morrison, Alex., of Armstrong & Morrison, 1141 Comox, tel. 725.
Morrison, Chester, plumber, Peach & Larson, Pender St., 4 Twelfth Ave. W.
Morrison, E. H., 1229 Howe.
Morrison, Florence E., teacher, Mt. Pleasant School, h. Twelfth Ave., cor. Ontario.
Morrison, Gordon, plumber's helper, Knowdell & Hodgson, Pender St., 4 Twelfth Ave. W.
Morrison, Horner, blacksmith, London Carriage mfg., Cordova E., 4 Twelfth Ave. W.
Morrison, J., plumber at Peach & Lursen's, 4 Twelfth Avenue W., Mt. Pleasant.
Morrison, Jas. S., baker and confectioner, Scotch Bakery, 157 Hastings E., 253 Tenth Ave. E.
Morrison, John, builder, Seventh Ave. W., bet. Birch and Hemlock.

ALBERT UFFORD, The Only Optician Glasses Ground to Order. 58 Cordova St., Vancouver, B.C.

LETSON & BURPEE Machinists and Pattern Makers and Blacksmiths 144 to 148 Alexander St. Tel. 491. Sole Agents in B. C. for Reeve's Wood Split Pulleys. We keep in stock Shafting, Pulleys, Hangers, Bearings, Flanges, Etc.

LETSON & BURPEE DIEMAKERS AND MACHINISTS. 144 to 148 Alexander Street, Vancouver. Tel. 491. Patentees and Sole Manufacturers of LETSON & BURPEE'S Can Wiper, Can Topper, Fish Splitter and Cutter. Dies, Presses and all kinds of Canning Machinery.

Columbia Brewery ALE, PORTER and LAGER at current prices. A new Outfit and Cold Storage have been recently put in, and we are prepared to fill all orders as above. KAPPLER & CO.

**E. H. HEAPS & CO.** New and Second Hand Machinery, Stationery, Portable and Marine Engines and Boilers. Turbine Water Wheels.
Powell St., and 506 Cordova St., Vancouver, B.C.



Morrison, J. M., clerk Seventh Ave. and Centre.
Morrison, J. W., tailor, 223 Carrall, 2325 Quebec., cor. Seventh Ave.
Morrison, Malcolm D., cutter, Mackay, Smith & Co., h. 926 Howe.
Morrison, Robt. R., Webster Bros., Granville St., 1825 Seventh Ave. W.
Morrison, Stanley, hardware assistant, McLennan & McFeely, 4 Twelfth Ave. W.
Morrison, T., logger, bds. Granville Hotel.
Morrison, Thomas, blacksmith, West. Rd., cor. Ninth Ave., 4 Twelfth Ave. W.
Morrison, Thos. P., saw filer, E. H. Heap & Co., 109 Eighth Ave. W.
MORRISON, W. E., signwriter, office 725 Hastings W., h. 422 Pender.
Morrison & Co., store cor. Twelfth Ave. and Ontario St., 2438 West. Rd.
Morrow, L., grocer, Wide Awake Grocery, 699 Hamilton, h. 628 Homer.
Morrow, W. J., brickmaker, Lorne St. E.
Morse, Arthur, painter Cornish & Cooper, 606 Seymour, Eighth Ave. E.
Morton, A. H., bookkeeper, J. C. Woodrow, 800 Granville, rms. 833 Hornby.
Mortenson, R., emp. C. P. R. wharf, 942 Park Lane.
Mortimer, S. G., Captain steamer Agnes, 647 Hornby.
Morthinore, A. J., plumber and gasfitter, 1035 Haro.
Mortimore, J. G., plumber and gasfitter, 716 Hastings, h. 1035 Haro, tel. 609.
Mortimore, S. C., plumber and gasfitter, 1035 Haro.
Mortimore, S. C., tailor, 317 Georgia.
Mortimore, W., tailor, 317 Georgia.
Mortimore Bros., merchant tailors, 508 Hastings W.
Morton, F. C., painter and decorator, 1533 Georgia.
Morton, Geo., messenger Bk. B. N. A., 505 Barnard.
Morton, James builder, 341 Fourteenth Ave. E.
Morton, John, carpenter, 335 Fourteenth Ave. E.
Morton, Joseph, marine engineer, 336 Seventh Ave., E.
Morton, Joseph, 1533 Georgia.
Morton, J. C., mgr. Manitoba Produce & Commission Co., 3 Powell, h. Keefer.
Morton, Thos., railway mail clerk, 505 Barnard.
Morton, Will. Hy., dealer in boots and shoes, 2446 Westminster Ave.
Moscrop, Arthur, emp. A. Wallace, 1011 Seymour.
Moscrop, Geo., of McTaggart & Moscrop, 209 Carrall, 1011 Seymour.
Moscrop, John, teacher, 1011 Seymour.
Moscrop, Susanna, teacher Mt. Pleasant School, h. 1011 Seymour.
Moscrop, Thos., farmer, 1011 Seymour.
Moscrop, Wm., brakeman C. P. R., 1123 Seymour.
Moseley, Levi, gardener, 532 Haris.
Moseley, Oswald, clerk Bk. B. N. A., 532 Harris.
Moser, J., B. & S. maker, 205 Abbott.
Moss, Chas., Acadia Hotel, 222 Abbott.
Moss, M., 1312 Seymour.
Moss, Wm., photographer, rms. 734 Seymour.
Mould, Arthur J., wharfinger Evans, Coleman & Evans, h. 34 Sixth Ave.W.
Mould, Mrs. E., widow, 318 Keefer.
Moulton, E. D., 729 Richards.
Mount, C. Arthur, bookkeeper Evans, Coleman & Evans, h. 713 Burrard.
MOUNT HERMON LODGE, No. 7, A. F. & A. M. Regular communication first Tuesday in every month. Sojourning brethren cordially invited. W. Hogg, W. M.; James England, Secretary.
Mount Pleasant School, bet. Ninth and Tenth Ave.
Mountain View House, Mrs. Wm. Thomas, E. Cordova, cor. Westminster Ave.
Mouatt, C. H., clothier and gents furnishings, 1190 Pender.
Mouat, C. H. & Co., gents furnishings, 528 Granville, rms. 1190 Pender.
Mowat, Andrew, conrtactor, rms. 780 Richards.
Mowat, Archie, grocer, Granville, 1117 Hornby.
Mowat, A. R., engineer C. P. R., 714 1-2 Homer.
Mowat, Chas., grocer, fruit, fish and game dealer, 806 Granville, h. 1117 Hornby, tel. 594.

**LETSON & BURPEE** DIEMAKERS AND MACHINISTS. 144 to 148 Alexander Street, Vancouver. Tel. 491. Patentees and Sole Manufacturers of LETSON & BURPEE'S Can Wiper, Can Topper, Fish Splitter and Cutter. Dies. Presses and all kinds of Canning Machinery.

**LETSON & BURPEE** Machinists and Pattern Makers and Blacksmiths 144 to 148 Alexander St. Tel. 491. We keep in stock Shafting, Pulleys, Hangers, Bearings, Flanges, Etc. Sole Agents in B.C. for Reeve's Wood Split Pulleys.

**Red Cross Brewery** Vancouver, B.C. **Lager Beer**

**GEO. C. HINTON & Co.** ELECTRICAL SUPPLIES and Construction. Fixtures, Motors, Dynamos, Electric Elevators and Mining Machinery. 409 Hastings Street.

**VANCOUVER CONSERVATORY OF MUSIC** 559 GRANVILLE ST.
The leading Conservatory of the Pacific Coast.
Manager, A. In'tveld-Francis. Director, Adolf Gregory.

**CRESSELL—CYCLE EXPERT** 1731 WESTMINSTER AVENUE.
Repairs for all kinds of Wheels.



Mowat, J. Fisher, commission merchant, 1423 Georgia.
Mowat, Mrs. M., tailoress, gents clothes cleaned and repaired, 536 Richards.
Mowat, J. F. & Co., mfgrs. agents, 417 Cordova.
Mowatt, Harry, Captain steamship Athenian, 1124 Barclay.
Mowatt, C. C., 232 Sixth Ave.
Moyes, John, steam shovel engineer, 623 Homer.
Moyes, Frank, baker & confectioner, 1214 Seymour.
Muddell, Claude, druggist at McDowell, Atkins, Watson Drug Co., 324 Dunsmuir.
Mude, James, tinsmith, Eigth Ave. W.
Muir, Arch., bookkeeper McLennan & McFeely, 1011 Nelson.
Muir, Archibald, jr., invoice clerk McLennan & McFeely, 1011 Nelson.
Muir, Duncan, teamster, 2414 Westminster Ave.
Muir, Robert A., blacksmith, emp. J. H. Tupper, 624 Davie.
Muir, Mrs. C., lodging house keeper, 519 Seymour.
Muir, W. D., Muir's bakery, 2414-2418 Westminster Ave. and 2413 to 2427 West. Rd., tel. 443.
Muirhead, James, painter and paperhanger, wks. E. S. Spillman, h. 3124 Westminster Ave.
Mulcahy, E., teamster, Gross & McNeill, 631 Cambie.
Mulcahy, T., 410 Pender.
Mulder, Mrs. M. A., widow, 240 Georgia.
Mulhall, J. J., mgr. Land Dept. C. P. R., 1210 Georgia, tel. 486.
Mulhall, J. S., asst. clerk Treasurer's Department C. P. R., 1210 Georgia.
Mulhern, Charles, patrolman, h. 242 Dufferin E.
Mullen,—, 2813, Westminster Ave.
Mullen, C. W., treasurer Savoy Theatre, Delmonico Hotel.
Muller, H. painter, Cook Blk. (basement), 105 Cordova.
Mulligan, R. C., foreman Standard Oil Co.'s works, Cambie, cor. Smithe, rms. 31 Hastings W.
Mulloy, Ira. teamster, rms. 170 Water.
Mundon, Dan., boatbuilder, 1350 Howe.
Mundon, Harry boatbuilder, foot of Granville, 1350 Howe.
MUNICIPALITY OF NORTH VANCOUVER, W. L. Keene, C. M. C., rm. 42 Inns of Court.
Munn, W. B., of Miller & Co., new house, Harwood, bet. Burrard and Thurlow.
Munro, A. emp. H. S. M. Co.
Munro, Alexr., stonecutter, 470 Ninth Ave.
Munro, David, accountant, 1022 Hornby
Munro, John, drayman, 519 Seventh Ave. E. tel. 606.
Munro, Robt., lather, rms. 411 Hastings W.
Munro, R. Ross, seaman, cabin No. 1, 776 Homer.
Munro, W., messenger C. P. R. tel. office.
Munro, W. G., grocer, 702 Richards.
Munro, Geo. N., farmer, 848 Seventh Ave. E.
Munro, Kenneth D., foreman melting department B. C. Sugar Refinery, h. 127 Jackson Ave.
Munson, Lewis, butcher, emp. Braden & Co., 524 Church.
Murchie, Grant, clerk Orient Tea Co., h. cor. Second Ave. and Yew.
Murchie, J., mgr. Orient Tea Co., h. cor. Second Ave. and Yew, Fairview.
Murchie, Jno. R., clerk Orient Tea Co., h. cor. Second Ave. and Yew.
Murchison, Capt. master mariner, 328 Alexander.
Murchison, Miss Maud, milliner H. B. Co., rms. 490 Georgia.
Murdoch, W., plasterer and barber, bds. Regina Hotel.
Murgatroyd, Wm., 124 Alexander.
Murphy, C. E., clerk Smith's, Hastings, 533 Robson.
Murphy, Edwd., logger, rms. 332 Water.
Murphy, G. H., 533 Robson.
Murphy, Isaac, clerk, clerk Lewis & Gills, rms. Homer.
Murphy, John, patternmaker, wks. Hallender's, Powell, near Barnard Castle.
Murphy, John, logger, Terminus Hotel.
Murphy, James F., emp. Robertson & Hackett, 1959 Seventh Ave. W.
Murphy, John, emp. at Robertson & Hackett's, 727 Homer.
Murphy, J. R., carpenter, 832 Powell.
Murphy, Patrick, machinist C. P. R. shops, 18-111 Pender.

**LETSON & BURPEE** Machinists and Pattern Makers and Blacksmiths
144 to 148 Alexander St. Tel. 491.
Sole Agents in B.C. for Reeve's Wood Split Pulleys. We keep in stock Shafting, Pulleys, Hangers, Bearings, Flanges, Etc.

**LETSON & BURPEE** DIEMAKERS AND MACHINISTS Tel. 491. Patentees and Sole Manufacturers of
144 to 148 Alexander Street, Vancouver. Dies, Presses and all kinds of Canning Machinery.
LETSON & BURPEE'S Can Wiper, Can Topper, Fish Splitter and Cutter.

**EVANS & HASTINGS,** The Leading and only up-to-date JOB PRINTERS in the City. Neatness, Accuracy, Despatch. Best lines of stock always on hand. Our work speaks for itself.
541 Hastings St., Vancouver, B.C.

Smoke "La Glacona," "Olga Nethersole" Cigars.
316 Homer Street. J. A. Donaldson, Agent.



Murphy, Robt., mill hand, Robertson & Hackett, 727 Homer.
Murphy, W., tailor, 49 Cordova, h. 318 Dunsmuir.
Murphy, Wm., mill hand, Robertson & Hackett, 727 Homer.
Murray, Miss, 1312 Howe.
Murray, Alex., longshoreman, rms. Ottawa House.
Murray, Alexander, stonecutter, 21 Thirteenth Ave. W.
Murray, Arch., tailor, 341 Carrall, 658 Barnard.
Murray, Colin, blacksmith, 1356 Howe.
Murray, Chas. W., clerk H. M. Customs, sec. School Bd., 323 Eighth Ave. E.
Murray, Miss Elizabeth, teacher West End School, bds. 951 Seymour.
Murray, Frank, carpenter, rms. Hotel Norden.
Murray, George, mesenger. Skinner & Co., 520 Church.
Murray, G. D., 419 Hastings W.
MURRAY, GEO. K., gardener, 1059 Seymour.
Murray, J., timber inspector, h. 324 Princess.
Muray, Jas. A., clerk, 831 Hornby.
Murray, J. millwright, rms. 743 Hamilton.
Murray, Jas. A., clerk, Geo. Hobson, grocer, Westminster Ave., 833 Hornby
Murray, John. M., millwright, B. C. Sugar Refinery, h. 743 Hamilton.
Murray, Joseph, tinsmith, h. 418 Cordova.
Muray, J. H. stonecutter, 629 Hamilton.
Muray, Miss M., school teacher, West End School, rms. 951 Seymour.
Murray, P., cutter, 418 Cordova.
Murray, Paul, carpenter, oiler, Tytler Mfg. Co., 45 Thirteenth Ave. W.
Murray, Robt., able seaman, rms. over 166 Water.
Murray, W., logger, bds. Granville Hotel.
Murray, Wm., 978 Westminster Ave.
Murray, Wm., engineer, steamer Bonanza, 38 Powell.
Murray, Will., preserve mfr., 340 Fifth Ave. E.
MURRAY, WM., Mgr. Bank of British Columbia, 393 Burrard.

Chas. Woodward
DEPARTMENTAL STORE.
Boots and Shoes
Dry Goods
Clothing
Drugs and Seeds
Stationery and Crockery
Cor. Harris St. and Westminster Ave.

Murray, Wm. E., bartender Acadia Hotel, 222 Abbott.
Murray, Whitley, student at law, Bowser, Godfrey & Co., Eighth Ave. Mt. Pleasant.
Murton, John, boookkeeper, rms. 1900 Haro.
Musgrove, A. C., commercial traveller, F. R. Stewart, 1010 Robson.
Muskett, A. R., salesman, 533 Hamilton.
Muskett, R. A., merchant, 533 Hamilton.
Musson, C. B. painter, 410 Princess.
Musto, Richard, laborer, 946 Westminster Ave.
Mutrie, A., 121 Powell.
Mutrie, H., of Mutrie & Brown, 603 Cambie.
Mutrie & Brown, real estate, 10 Hastings W.
Mutton, Herbert, machinist, 216 Keefer.
Mutual Life Insurance Co., of New York, Stanley Henderson, Mgr., rm. 9, 413 Granville.
Myers, Prof. M. C., dancing master, 937 Harris.
Myers, Edward, laborer, 406 Tenth Ave. E.
Myers, John B., printer, 411 Abbott.
Myers, P., logger, 317 Keefer.
Myers, W. C., stickerman, Tait's Mill, Third Ave. W.
Myles, J. C., emp. C. P. R. shops, 1237 Richards.
Myles, R. J., salesman, Glasgow House, 454 Hastings E.

LETSON & BURPEE DIEMAKERS AND MACHINISTS
144 to 148 Alexander Street, Vancouver. Tel. 491. Patentees and Sole Manufacturers of LETSON & BURPEE'S Can Wiper, Can Topper, Fish Splitter and Cutter. Dies, Presses and all kinds of Canning Machinery.

JOHN BONNER, PRACTICAL HORSE SHOER (By Examination) COPY OF CERTIFICATE.—This is to certify that JOHN BONNER is a qualified Farrier, having a thorough knowledge of the foot and all its bearings, and requirements of shoeing thereof. (Signed) H. & A. HUNTER, examiners at Royal College Veterinary Surgeons, Edinburgh. 14 Powell St., cor. Carrall, Vancouver, B.C.

LETSON & BURPEE Machinists and Pattern Makers and Blacksmiths
144 to 148 Alexander St. Tel. 491.
Sole Agents in B.C. for Reeve's Wood Split Pulleys. We keep in stock Shafting, Pulleys, Hangers, Bearings, Flanges, Etc.

W. THOS. NEWMAN Inventor and Patentee: NEWMAN COMBINED GOLDSAVERS
M.C.M. Inst. Author "Hidden Mines," etc. My reports are favorably received in London and Eastern Ontario. 419 Hastings St. W., Van. Tel. 427. P.O. Box

Campbell, NEW YORK TAILOR, For my next Suit.



Stanley Park
BREWERY
ENGLISH ALE
AND PORTER
Family Trade a Specialty.
FRANK FOUBERT, Prop.

Mylius, C. N., boathouse keeper, W. of C. P. R. depot.

Macaulay, C. H., insurance agt, New York Life, 6 and 7, Bk. B. N. A. bldg., rms. 195 Georgia, tel. 484.

Macaulay, James, of Knowler & Macaulay, Cordova, 869 Richards.

Macaulay, Major, 215 Dufferin.

Macaulay, R. H., No. 3 fire hall, 66 Twelfth Ave. E.

Macdermid, John F., laborer, Ninth Ave. W.

MacDonald, Angus, line foreman B. C. Elec. Ry Co., h. 563 Grove.

Macdonald, F. E., car service agt., C. P. R.

MacDonald, Herbert. A., line man, B. C. Elec. Ry., 563 Grove.

Macdonald, R. W., mining supt., 1024 Haro.

MacDonald, Wm. S., electrician, 570 Prior.

Macdonell, D. G., barrister, Rogers Block, Hastings, 1270 Nelson, tel. 309.

Macduff, Margaret, washerwoman, rear of 226 Hastings E.

Mace, W., clerk at Davis, Marshall & MacNeill, rear of P. O., 530 Howe.

MacFarlane, Alexander, accountant, Secord Hotel.

Macfarlane, Andrew K. H., teacher Mt. Pleasant School, h. 302 Cordova E.

MacFarlane, Chas., emp. Balmoral Hotel, rms. Dougal House.

Macfarlane, J. A., of Macfarlane & Co., assayer, 1408 Georgia.

Macfarlane, J. W., machinist, 1119 Melville, tel. 449.

Macfarlane, Miss Minnie, teacher West End School, h. 1119 Melville.

Macfarlane, Rachel M., teacher Central School, h. 1119 Melville.

MacFarlane, Thos., laborer, No. 3 in rear of 10 Hastings W.

MacFarlane, Wm. G., electrical engineer, 1040 Nelson.

Macfarlane & Co., assayers' supplies, 725 Pender.

MACGOWAN, A. H. B., commission, shipping and insurance agent, 226 Cambie, 887 Richards, tel. 287.

Macgowan, E., clerk, 622 Hastings, h. 837 Richards.

Macgowan, G., accountant, A. H. B. Macgowan, h. 887 Richards.

Macgowan, L., bookkeeper, Knowler & Macaulay, h. 887 Richards.

Macgowan, Max, student at law at Russell & Russell, 887 Richards.

Macgowan, Roy, student at law, Tupper, Peters & Gilmour, 887 Richards.

MACGREGOR, J. M., accountant "World" office, 826 Hornby.

MacGregor, J. R., 751 Seymour.

MacHaffie, L. Greenfield, Bk. B. N. A., h. 823 Broughton.

MacHaffie, Miss J., bookkeeper Lewthwaitte & Co., Commercial Block, 823 Broughton.

MacHaffie, W., Customs officer, 823 Broughton.

MacIntyre, Alex., engineer E. H. Heaps & Co., Powell E.

MacKay, A. L., miner, 14 Hastings E., upstairs.

Mackay, A. S., Mgr. Valley Dairy Co., h. and office, 708 Granville, tel. 553.

Mackay, G. D., of Mackay & Walkem, engineers, rm. 5, 519 Hastings, 610 Georgia.

Mackay, Geo. D., wholesale merchant, rm. 2, Strathcona Block, 618 Georgia.

Mackay, Mrs. G. G., widow, 1310 Georgia.

Mackay, G. W., miner, rms. 533 Howe.

Mackay, J. B., Singer S. M. Co., rms. 533 Howe.

Mackay, John James, accountant, Ramsay Bros., confectioners, 470 Seventh Ave. E.

ALBERT UFFORD, The Only Optician Glasses Ground to Order. 58 Cordova St., Vancouver, B.C.

LETSON & BURPEE Machinists and Pattern Makers and Blacksmiths. 144 to 148 Alexander Street. Tel. 491. Sole Agents in B.C. for Reeve's Wood Split Pulleys. We keep in stock Shafting, Pulleys, Hangers, Bearings, Flanges, Etc.

Columbia Brewery ALE, PORTER and LAGER at current prices. A new Outfit and Cold Storage have been recently put in, and we are prepared to fill all orders as above. KAPPLER & CO.

LETSON & BURPEE DIEMAKERS AND MACHINISTS. 144 to 148 Alexander St., Vancouver. Tel. 491. LETSON & BURPEE'S Can Wiper, Can Topper, Fish Splitter and Cutter. Patentees and Sole Manufactures of Dies, Presses and all kinds of Canning Machinery.

**E. H. HEAPS & CO.** Stationery, Portable and Marine Engines and Boilers, Sawmill, Shingleomill, Sash, Door and Planingmill Machinery. Hot Blast Dry Kiln.
Powell St., and 506 Cordova St., Vancouver, B.C.



Mackay, Miss M. G., teacher East End School.
Mackay, R., painter, shop 514 Pender, rms. 517 Richards.
Mackay, Robert, shoemaker, 676 Seymour.
Mackay & Walkem, engineers, rm 5, 519 Hastings W.
Mackechnie, Dr. L. M., M. D., office cor. Homer and Hastings, h. Burrard.
Mackenzie, Duncan, stonemason, Eighth Ave. W.
MacKenzie, D. S., tel. operator Western Union, 1190 Pender.
MacKenzie, H., of Ceperley, MacKenzie & Rounsefell, tel. 445, 1139 Melville.
MacKenzie, J. S., agent, cabin No. 3, 776 Homer.
MacKenzie, J. W., machinist, Secord Hotel.
MacKenzie, Thos. W., locomotive fireman, C. P. R.
Mackey, W. T., carpenter and contractor, on lane in bet. Robson and Alberni, West of Nicola.
Mackie, Andrew Robert, cooper, B. C. Cooperage, 401 Drake.
Mackie, Robt., of Mackie Bros., 1252 Hornby.
Mackie, Thos., of Mackie Bros., 1252 Hornby.
Mackie Bros., dairymen, 1252 Hornby.
MacKilligin, R. Marquis & Co., spirit merchants, London, Eng., Walter A. Anderson & Co., Agts., McKinnon Block, Granville.
Mackinnon, J. M., mines and real estate, tel. 186, h. Seventh Ave, Fairview.
Macklin, James, capitalist, 405 Cordova, top flat.
Mackinnon, J. M., mines and real estate, h., Seventh Ave., Fairview, tel. 186.
Macklin, James, capitalist, 405 Cordova (top flat).
MacLaren, J. Barnet, mining investor, President Vancouver Sash & Door Co., rms., Hotel Vancouver, tel. 418.
Maclaren, J. P., clerk, Ceperley, Mackenzie & Rounsefell, 1005 Georgia.
Maclaren, W. H., mining supt., 1005 Georgia.
Maclean, Albert M., carpenter, Robertson & Hackett, rms., 623 Hamilton.
Maclean, Miss E. K., clerk P. O., 816 Hornby.
MacLean, Miss I. A. R., stenographer, 816 Hornby.
Maclean, Dr. I. M., M.D., city health officer, 300 E. Cordova, tel. 466.
Maclean, John, builder and carpenter, Comox.
MacLean, Mrs. M. A., widow, 816 Hornby.
Maclean, Stewart, carpenter, Comox.
MacLeod, J. O., supt. railway mail service, 537 Hamilton.
Macleod, Norman, bookkeeper, Tait's mill, 534 Seymour.
Maclure, J. C., mgr. Robt. Ward & Co., rms. 411 Hastings W., tel. 650.
MACMILLAN, E. H., grocer, Ideal grocery, 145 Hastings, Barclay.
MacMillan, J. A., grocer, Ideal grocery, 778 Richards.
Macnab, Alex., conductor B. C. El. Rwy., 163 Hamilton.
MACNAB, J. H., of Tomlinson & Macnab, h. 609 Westminster Ave.
MacNaughton, E. A., manfrs. agent, 313 Cambie (upstairs), h. Nicola, cor. Burnaby.
MACNAUGHTON, P., bookkeeper, W. A. McIntosh, 1132 Pender.
MacNeill, A. H., barrister, 1022 Melville, tel. 632.
MACNEILL, C. B., of Davis, Marshall & Macneill, office over Bank of B. Columbia, 1097 Pender, cor. Thurlow, tel. 299.
MacPherson, Robt., M. P. P., 885 Barnard.
Macpherson, L. D., tailor, of Simon & Co., 41 Cordova, 1061 Barclay.
MacQuarrie, Miss Annie E., cashier B. C. Market Co., Ld., h. 1058 Comox.
MacQuarrie, Archibald, apprentice, 1058 Comox, McLennan & McFeeley.
MacQuarrie, Arch. Jas. M., Bk. of B. N. A., h. 1042 Seaton.
MacQuarrie, Isaac H., shipper, McLennan & McFeeley.
MacQueen, James, alderman, 1206 Haro.
MACQUILLAN, J., consul for Ecuador, office Inns of Cour Bld., 1018 Barclay.
MacSorley, H., painter and paper hanger, 307 Georgia.

**LETSON & BURPEE** DIEMAKERS AND MACHINISTS. 144 to 148 Alexander St., Vancouver. Tel. 491.
Patentees and Sole Manufactures of LETSON & BURPEE'S Can Wiper, Can Topper, Fish Splitter and Cutter. Dies, Presses and all kinds of Canning Machinery.

**Red Cross Brewery** Vancouver, B.C. **Lager Beer**

**GEO. C. HINTON & CO.** ELECTRICAL SUPPLIES and Construction. Fixtures, Motors, Dynamos, Electric Elevators and Mining Machinery. 409 Hastings Street.

**LETSON & BURPEE** Machinists and Pattern Makers and Blacksmiths. 144 to 148 Alexander Street. Tel. 491.
Sole Agents in B.C. for Reeve's Wood Split Pulleys. We keep in stock Shafting, Pulleys, Hangers, Bearings, Flanges, Etc.

**VANCOUVER CONSERVATORY OF MUSIC** 552 Granville St.
Staff of 14 efficient Teachers.
EVERY BRANCH OF MUSIC TAUGHT.



**CRESSELL--CYCLE EXPERT** 1731 WESTMINSTER AVENUE.
Repairs for all kinds of Wheels.

MacTier, C. B., clerk C. P. R. office, 323 Dunsmuir.
MacWade, John, machinist, Pollock & Dickinson, 526 Harris.
McAdie, J., coal trimmer, C. P. R.
McAdam, T., insurance agent, provincial manager Federal Life, 1182 Pender.
McAdam, Wm., helper, Armstrong & Morrison, h. 401 Powell.
McAlister, Angus, engineer, International Ice & Storage Co., room 13, Dunn block.
McAlister Chas. Jas., blacksmith 30 E. Cordova, 934 Smithe.
McAlister, James, steamfitter, No. 9, 220 Keefer.
McAlister, Peter, railroad man, 611 Cambie.
McAlister, Robt., mill hand, H. S. M. Co., in rear of 663 Harris.
McAlister, A., salesman, McLennan & McFeely, rms. Poodle Dog.
McAllister, John, detective, police force, 42 Eleventh Ave.
McAllister, J. A., hardware clerk, 318 Cordova.
McAllister, John F., boilermaker, C. P. R.
McAlpine, Alex., barber, 329 Harris.
McAlpine, D. L., M. D., 313 Westminster Ave.
McAlpine, F., emp. Wallace, boatbuilder.
McAlpine, Dr. J. A. L., M. D., 224 Carrall, 749 Hamilton, tel. 638.
McAlpine, Mrs. L., widow, 529 Harris.
McAlpine, A. L., driver, Tomlinson & McNab, 317 Barnard.
McArthur, Mrs. widow, 215 Harris.
McArthur, Arthur, emp. B. C. Sugar Refinery, h. 215 Harris.
McArthur, Glenn D., emp. Ramsay Bros., 215 Harris.
McArthur, Grant, clerk, McLeod & Coote, 215 Harris.
McAulay, A., 231 Abbott.
McAuliffe, Thos. M., porter, Vancouver Club, Hastings W. and Hornby.
McBeth, James, emp. C. P. R. shops, 841 Seymour.
McBeth, W. C., clerk, Central Grocery, rms. 819 Seymour.
McBride, John, longshoreman, No. 18, 219 E. Cordova.
McBride, J. H., painter and decorator, 510 E. Cordova.
McBryde, Arch., clerk P. O., 3020 Westminster Ave.
McCabe, C. M., logger, bds. Granville Hotel.
McCabe, R. A., saw filer emp. Hastings station, 1013 Homer.
McCadie, Miss, stenographer, J. J. Banfield, rms. 490 Georgia.
McCain, Chas. W., contractor, h. 510 Westminster Ave.
McCall, J., longshoreman, East Abbott St. wharf.
McCallum, Ada E., teacher Mt. Pleasant school, 2821 Westminster Ave.
McCALLUM, A. R., tailor, 105 Hastings E., rms. 711 Cambie.
McCallum, Duncan, sailmaker, rms. 170 Water.
McCallum, Emma, P. O. East End, 2821 Westminster Ave.
McCallum, James, barber, emp. Elite barber shop, 617 Hastings W., h. 541 Robson.
McCallum, J. B., 615 Hastings W.
McCallum, Wm., logger, Terminal Hotel.
McCalmont, Robt. G., emp. C. P. R. shops.
McCance, John, carpenter, 1241 ichards.
McCann, J. B., conductor, B. C. El. Rwy. Co., 14 Seventh Ave. E.
McCanna, Frank, stereotyper, "Province," Cambie.
McCannel, Donald, blacksmith C. P. R., 804 Burrad.
McCardie, J., longshoreman, 111 Lansdowne St. E.
McCarry, E., emp. water dept. C. P. R., 1341 Hornby.
McCarthy, John, stevedore, 413 Powell.
McCarthy, Wm., 11 E. Cordova, leather dealer.
M'CARTNEY, ALAN E., architect & C. E., 513 Powell.
M'Cartney, A. E., Jr., clerk, Yorkshire Guarantee, h. Powell.
McCartney, Hugh, expressman, 1341 Hornby.
McCarty, R., millhand, Wm. Tytler Mfg. Co., 409 Powell.
McCauley, Geo., emp. R. C. mills, 935 Richards.
McCauley, Malcolm, 173-5 Water.

**LETSON & BURPEE** Machinists and Pattern Makers and Blacksmiths. 144 to 148 Alexander Street. Tel. 149.
Sole Agents in B.C. for Reeve's Wood Split Pulleys. We keep in stock Shafting, Pulleys, Hangers, Bearings, Flanges, Etc.

**EVANS & HASTINGS** Have added a complete new outfit in the way of new styles of type, and are prepared to do the best work ever executed in the city. 541 Hastings St.

**LETSON & BURPEE** DIEMAKERS AND MACHINISTS. 144 to 148 Alexander St., Vancouver. Tel. 491.
Patentees and sole Manufacturers of
LETSON & BURPEE'S Can Wiper, Can Topper, Fish Splitter and Cutter. Dies, Presses and all kinds of Canning Machinery.

Smoke "Virginia," "Bancroft," "La Manola" Cigars.
316 Homer Street. J. A. Donaldson, Agent.



McClennan, Angus, carpenter, 118 Hastings E.
McClinton, R., hack driver, 626 Seymour.
McClinton, Robt., hack driver, Van. Transfer Co., rear of 626 Seymour.
McCluskey, Geo., carpenter, 309 Cordova.
McClymont, Miss, dressmaker, 250 Georgia.
McColl, Arthur S., carpenter, in rear 512 E. Cordova.
McColl, Chas., clerk, 242 Eleventh Ave.
McColl, John, pattern maker, C. P. R., 967 Richards.
McColl, John, helper, C. P. R., 418 Pender, upstairs.
McConaghy, John, Jr., messenger B. C. Sugar Refinery, h. 920 Cordova E.
McConnell, Chas., 11 1-2 Hastings E.
McConnell, Frank, bookbinder, 316 Princess.
McConnell, G. S., wholesale agent, 1130 Haro.
McConnell, James, farmer, No. 3 Rd., Lulu Island, 259 Lansdowne St. E.
McConnell, Jno., head waiter Hotel Vancouver.
McConnell, J. F., foreman G. A. Roedde, 316 Princess.
McConnell, Robt., farmer, 11 1-2 Hastings E.
McConvey, Henry, laborer, 2532 Prince Ed. St.
McCool, Samuel E., carpenter, 1635 Westminster Ave.
McCool, T. S., Golden Gate Hotel.
McCormick, A., mill hand, Tytler Mfg. Co.
McCormick, Andrew, candyman, Columbia Hotel.
McCormick, E., 53 Cordova.
McCormick, Enos, harnessmaker, wks. B. F. Heney, 324 Hastings E.
McCormick, Moike, harness maker, bds. 117 Cordova E.
McCormick, N., miner, 1360 Howe.
McCormick, W., rms. Lefevre Blk.
McCormick, Wm., carpenter, 514 Dunsmuir.
McCormick, Wm. E., commercial traveller, 813 Hornby.
McCoy, A., plumber, wks. M. S. Rose, 172 Hastings.
McCracken, Beach Ave.

Chas. Woodward
DEPARTMENTAL STORE.
Boots and Shoes
Dry Goods
Clothing
Drugs and Seeds
Stationery and Crockery
Cor. Harris St. and Westminster Ave.

McCrady, F. W., mining engineer, Marble Bay mine, Texada, 16521 Haro.
McCraney, Wm., gen. agent, 927 Hornby.
McCrea, E. B., salesman Winch & Bower, 52 Cordova, 564 Howe.
McCrae, John, bartender Clarence Hotel, 600 Pender.
McCrae, Wm. Gordon, tobacconist, Campbell & McCrae, 171 Hastings E., h. 822 Seymour.
McCrimmon, Arch., logger, Terminus hotel.
McCrimmon, Arch., carpenter, 621 Grove.
McCrimmon, Horace, bricklayer, rms. 170 Water.
McCuaig, Geo., manfrs. agent, room 7, 165 Cordova, h. Cambie, cor, Dunsmuir.
McCulloch, A., emp. city water works.
McCulloch, David, sheet iron worker, at Armstrong & Morrison's, h. 108 Heatley Ave.
McCullough, Alex., laborer, Powell St.
McCullough, Robt. A., carpenter, R. C. mills, 2724 Westminster Road.
McCullough, Thos., fisherman, N. E. Fish Co.
McCurdie, J. C., McCurdie & Adams, 216 Abbott.
McCurdie, Mrs. M., 989 Thurlow.
McCusker, W. J., bookkeeper H. S. M. Co., 1019 Robson.
McCutcheon, D. C., clerk, R. G. Dun & Co., 60 Strathcona Blk.

LETSON & BURPEE DIEMAKERS AND MACHINISTS. 144 to 148 Alexander St., Vancouver. Tel. 491.
Patentees and sole Manufacturers of
LETSON & BURPEE'S Can Wiper, Can Topper, Fish Splitter and Cutter. Dies, Presses and all kinds of Canning Machinery.

LETSON & BURPEE Machinists and Pattern Makers and Blacksmiths. 144 to 148 Alexander Street. Tel. 149.
Sole Agents in B.C. for Reeve's Wood Split Pulleys. We keep in stock Shafting, Pulleys, Hangers, Bearings, Flanges, Etc.

John Bonner, Practical Horse Shoer. Only Certificated Farrier in the District. Award First Prize at Royal Agricultural and Industrial Society's Exhibition, 1890 and 1896, New Westminster, B.C. Horses with contracted Feet, Fallen Soles, Corns and Side Bones a specialty. 14 Powell Street Cor. Carrall, Vancouver B.C.

W. THOS. NEWMAN Inventor and Patentee: NEWMAN COMBINED GOLDSAVERS
M.C.M. Inst. Author "Hidden Mines," etc. My reports are favorably received in London and Eastern Ontario. 419 Hastings St. W., Van. Tel. 427. P.O. Box 69.

Campbell, NEW YORK TAILOR,
For my next Suit.



Stanley Park
BREWERY

ENGLISH ALE
AND PORTER...

Family Trade a Specialty.

FRANK FOUBERT, Prop.

McDermott, D., checker C. P. R., rms. 313 Cambie.
McDermott, J., carpenter, rms. 261 Keefer.
McDermott, Patrick, laborer, Dufferin St. W.
McDiarmid, John, blacksmith, at Armstrong & Morrison's, h. 718 Alexander.
McDiarmid, J. W., boilermaker's apprentice, 718 Alexander.
McDonald, Mrs. widow, 581 Richards.
McDonald, section boss, 126 Powell.
McDonald, 321 Harris.
McDonald, 1178 Comox.
McDonald, commercial traveller, 533 Howe.
McDONALD, MRS. A., fancy and dry goods, 846 Granville, h. same.
McDonald, Alex., longshoreman, 976 Westminster Ave.
McDonald, Alex., yardman Hotel Vancouver, 2656 Westminster Rd.
McDonald, Alex., miner, 713 Cambie.
McDonald, Alex. B., teamster, Webster Bros., rms. 1301 Seymour.
McDonald, Alex., canneryman, Columbia Hotel.
McDonald, Alex., emp. B. C. Sugar Refinery, h. 1017 Princess.
McDonald, Andrew, roadmaster C. P. R., 936 Hornby.
McDonald, Mrs. Amanda, widow, 819 Richards.
McDonald, A. Bruce, miner, 318 Powell.
McDonald, A. D., contractor, 307 Princess.
McDonald, B. S., grocer, 53 Ninth Ave. W.
McDonald, Chris. C., bartender, Acadia Hotel, 222 Abbott.
McDonald, C. J., longshoreman, 541 Hornby.
McDonald, Wm., clerk C. S. Philp, rms. Eleventh Ave. and Manitoba, Mount Pleasant.
McDONALD, DAVID, tailor, McRae & McDonald, 125 Hastings, bds. 608 Powell.
McDonald, Donald, logger, rms. 170 Water.
McDonald, Daniel G., monumental stone cutter, Hastings St., 79 Front St. E., Mount Pleasant.
McDonald, D. H., canneryman, Columbia Hotel.
McDONALD, D. J., grocer, west end grocery, 1055 Burrard, cor, Comox.
McDonald, D. P., emp. R. C. P. mills.
McDonald, Ed., drug clerk, the Owl Drug Store, 433 Powell.
McDonald, E. G., Mount Pleasant, back of Gurney stables.
McDonald, F., logger, bds. Granville hotel.
McDonald, F. E., emp. Van. Transfer Co., 533 Homer.
McDonald, F. V., hack driver, Van. Transfer Co., h. 910 Seymour.
McDonald, Geo., contractor, 579 Richards.
McDonald, G. A., emp. C. P. R.
McDonald, Mrs. G. E., elocution and physical culture, Van. Conservatory of Music, 726 Granville.
McDonald, Hector, teamster, Atkins & Johnson.
McDonald, Henry, McDonald Bros., 219 Westminster Ave., Cordova.
McDonald, Herbert, electrician, 606 Grove.
McDonald, Hugh, mgr. Atkins & Johnson, Leland House.
McDonald, Hugh, carpenter, rms. Acadia Hotel, 222-226 Abbott.
McDonald, J., miner, Europe Hotel.
McDonald, James, painter, 698 Robson.
McDonald, James, nightwatchman H. S. M. Co., 737 Prior.
McDonald, John, house painter, 615 Powell.

ALBERT UFFORD, The Only Optician Glasses Ground to Order. 58 Cordova St., Vancouver, B.C.

LETSON & BURPEE Machinists and Pattern Makers and Blacksmiths. 144 to 148 Alexander Street. Tel. 491. Sole Agents in B.C. for Reeve's Wood Split Pulleys. We keep in stock Shafting, Pulleys, Hangers, Bearings, Flanges, Etc.

LETSON & BURPEE DIEMAKERS AND MACHINISTS. 144 to 148 Alexander St., Vancouver. Tel. 491. LETSON & BURPEE'S Can Wiper, Can Topper, Fish Splitter and Cutter. Patentees and Sole Manufacturers of Dies, Presses and all kinds of Canning Machinery.

Columbia Brewery ALE, PORTER and LAGER at current prices. A New Outfit and Cold Storage have been recently put in, and we are prepared to fill all orders as above. KAPPLER & CO.

**E. H. HEAPS & CO.** Mining Machinery, Diamond Drills, Pumps, Air Compressors, Brick and Tile Machinery, Hoisting Engines.
Powell St., and 506 Cordova St., Vancouver, B.C.



McDonald, John, emp. C. P. R. freight sheds, 827 Cambie.
McDonald, Jos., carpenter, 219 Westminster Ave.
McDonald, J. A., caretaker W. End school, 235 Harris.
McDonald, J. Dunbar, of Haggart & McDonald, 420 Columbia Ave., h. 512 Seymour.
McDonald, J. W., express messenger, 1325 Richards.
McDonald, Jas. A., farmer, 837 Richards.
McDONALD, JOS. J., McDonald Bros., 219 Westminster Ave.
McDonald, M., carpenter, Revere House.
McDonald, Martin, logger, bds. Granville Hotel.
McDonald, Mrs. M. A., widow, 606 Grove.
McDonald, Osmand, painter, 621 Barnard.
McDonald, P., emp. W. A. Gibson, 318 Alexander.
McDonald, Pete, rms. 520 Seymour.
McDonald, Peter, miner, 255 Sixteenth Ave. E.
McDonald, Peter, clerk, 543 Hamilton.
McDonald, Robt., barber, wks. Oyster Bay, 710 Richard.
McDonald, R., apprentice M. S. Rose, rms. Richard.
McDonald, R. E., carpenter.
McDonald, Simon, bartender Metropole Hotel.
McDonald, Selden, teamster, rms. 235 Georgia.
McDonald, W., teamster, rms. 527 Richard.
McDonald, W. A. logger, 848 Gore Ave., Prior.
McDonald, Wm. C., canneryman, Columbia Hotel.
McDonald, W. G., fireman, 836 Richards.
McDonald, Wm. J., carpenter, emp. Robertson & Hackett, rms. 623 Hamilton.
McDonald, W. S., stonemason, Hastings, 949 Hornby.
McDonald & Moroney, marble & stone works, 65 Hastings W.
McDONALD BROS., B. C. Livery, 73-5 E. Cordova, tel. 63.
McDonnell, D. G., barrister-at-law, 1270 Nelson.
McDonnell, G., clerk, D. G. McDonnell, rms. 1270 Nelson.
McDonnell, M. J., edgerman, Wm. Tytler Mfg. Co., h. Powell.
McDonough, E. M., general agent for Liquid Electricity, advt. agent Savoy Theatre, h. 233 1-2 Princess, 425 Cordova.
McDonough, M., manufacturer essential oils, Sherman house.
McDougal, Duke, sugar boiler, Secord Hotel.
McDougal, N., logger, bds. Granville Hotel.
McDougall, Dan, milkman, 1365 Seymour.
McDougall, John, foreman block house, B. C. sugar refinery, bds. Secord Hotel.
McDougall, R. M., emp. B. C. sugar refinery, 125 Jackson Ave.
McDOWELL, H., of McDowell, Atkins, Watson Drug Co., 1036 Pender, tel. 327.
McDowell, John, captain steamer Saturna, 735 Hamilton, tel. 490.
McDowell, Marcus, drug clerk, 16 Cordova, h. 1036 Pender.
McDOWELL, ATKINS, WATSON, Drug Co., new bldg., cor. Cordova and Cambie.
McDOWELL, ATKINS, WATSON DRUG CO., H. McDowell, Mgr., 16 Cordova, tel. 4.
McDOWELL, ATKINS, WATSON DRUG CO., Ld., H. McDowell, President, H. H. Watson, Mgr., 600 Granville, tel. 141.
McDOWELL, ATKINS, WATSON DRUG CO., Thos. E. Atkins, Mgr., 399 Hastings, tel. 90.
McDOWELL, ATKINS, WATSON, Drug Co., Mount Pleasant. 2209 Westminster Ave., R. G. Wood, Mgr., tel. 305.
McEachern, John, bldg. supt. and architect, 222 Harris.
McEachern, James, carpenter, 710 Barnard.
McElhinney, A. E. teamster, emp. Jas. Carnahan, 706 Westminster Ave.
McElligott, Mrs. P. storekeeper, 2158-2160 Westminster Ave.

**LETSON & BURPEE** DIEMAKERS AND MACHINISTS. 144 to 148 Alexander St., Vancouver. Tel. 491.
Patentees and Sole Manufacturers of
LETSON & BURPEE'S Can Wiper, Can Topper, Fish Splitter and Cutter. Dies, Presses and all kinds of Canning Machinery.

**LETSON & BURPEE** Machinists and Pattern Makers and Blacksmiths. 144 to 148 Alexander Street. Tel. 491.
Sole Agents in B.C. for Reeve's Wood Split Pulleys. We keep in stock Shafting, Pulleys, Hangers, Bearings, Flanges, Etc.

**Red Cross Brewery** Vancouver, B.C. **Lager Beer**

**GEO. C. HINTON & CO.** ELECTRICAL SUPPLIES and Construction.
Electric Elevators and Mining Machinery. 409 Hastings Street. Fixtures, Motors, Dynamos, Elec-

**VANCOUVER CONSERVATORY OF MUSIC** 552 GRANVILLE ST.
The leading Conservatory of the Pacific Coast.
Manager, A. In'tveld-Francis. Director, Adolf Gregory.



McElmon, Miss Nelly, clerk, Drysdale's, 106 Seventh Ave.

McElmon, Miss Winnifred, dressmaker, 106 Seventh Ave. E.

McEwan, painter, rear 719 Richard.

McEwan, Donald, emp., B. C. Electric Works, 539 Hornby.

McEwan, Mrs. Rose, widow, 539 Hornby.

McEwen, D. A., coal passer, B. C. El. Rwy. Co., Ld , h. 539 Hornby.

McEwen, Henry, boatswain Empress of China, 1369 Hornby.

McEwen, John, retired, bds. Ellesmere.

McEwen, John, Govt. surveyor, Dawson City, 2009 Quebec.

McEwen, Dr., M.D., City Hospital, tel. 558.

McFadzen, J. Herbert, student-at-law, 1319 Howe.

McFarland, J. miner, Europe Hotel.

McFarland, J. H., electrician, G. N. Tel. Co., 323 Prior.

McFarland, J. M., C. P. R. police, 926 Park Lane.

McFarland, R., logger, bds. Granville Hotel.

McFarlane, Alex., emp. H. S. M. Co.

McFarlane, Chas., engineer, Oriental Hotel.

McFarlane, Miss R., teacher, Central School.

McFarlane, Thos., emp. Crowder & Penzer, cabin on Pender and C. P. R. track.

McFarlane, Wm., seaman, rms. 170 Water.

McFarlane, Wm., contractor, Cosmopolitan.

McFeeley, E. J., merchant, of McLennan & McFeeley, 1136 Melville, tel. 233.

McGann, J., factory hand, R. C. P. mills.

McGarrigle, E., painter, 319 Harris.

McGarrigle, J. B., moulder, Ross & Howard, Hastings E., cor. Heatley Ave.

McGarrigle, Patrick B., bookkeeper, B. C. Market Co., Ld., 676 Hastings E.

McGarrigle, T. A., school teacher, Hastings E., cor. Heatley Ave.

McGeer, James, dairyman, Palace Dairy, 870 Twelfth Ave. E.

McGillivray, Dan, contractor, office 614 Georgia, h. 1021 Georgia.

McGillivray, Mrs. John, Eighth Ave. W. in rear.

McGillivray, Wm. stonecutter, bds. Clarence Hotel.

McGilvray, C. W., teamster, 431 Harris.

McGirr, Wm., commercial traveller, Creed, Slater & Co., 315 Princess.

McGorman, Thos. mill hand, cabin in rear of 926 Keefer.

McGovern, J., nightwatchman, Hastings mill, Europe Hotel.

McGowan, J., foreman bridge carpenter C. P. R., bds. Clarence Hotel.

McGowan, James, laborer, [illegible] Cordova.

McGowan, John, railroad man, No. 15, 219 E. Cordova.

McGowan, Wm., waiter Dougal cafe, rms. Oriental Hotel.

McGown, James, marine engineer Empress of India, 1040 Alberni.

McGrath, T., logger, Sherman House.

McGraw, Fred., carpenter, 125 9th Ave. W.

MrGraw, Thos., logger, rms. Balmoral.

McGregor, Archie, stonecutter, 565 Hastings.

McGregor, D. C., Insurance Agent, 1330 Alberni, tel. 137.

McGregor, Mrs. D. C., 737 Jervis.

McGregor, D. C., general insurance and financial agent, 612 Hastings W., h. Alberni.

McGregor, D. S., emp. B. C. Marine Ry. Inlet View Hotel.

McGregor, H. R., clerk, C. P. R. freight sheds.

McGregor, James, boatbuilder, 614 Powell.

McGregor, W., clerk P. O., 737 Jervis.

McGUCKIN, REV. JAMES M., O.M.I., Parish Priest, h. 618 Richards, tel. 213.

McGUIGAN, THOS. F., City Clerk, 330 E. Cordova.

McGuigan, James, trackman B. C. El. Rwy., cor. Fourteenth Ave. and Sophia.

McGUIGAN, W. J., alderman, M. D., McGuigan & Langis, office Dougal Blk., h. 330 E. Cordova, tel. 333. Res. tel. 540.

**CRESSELL—CYCLE EXPERT** 1731 WESTMINSTER AVENUE. Repairs for all kinds of Wheels.

**LETSON & BURPEE** Machinists and Pattern Makers and Blacksmiths. 144 to 148 Alexander Street. Tel. 491.
Sole Agents in B.C. for Reeve's Wood Split Pulleys. We keep in stock Shafting, Pulleys, Hangers, Bearings, Pinnges, Etc.

**LETSON & BURPEE** LIEMAKERS AND MACHINISTS. Tel. 491. Patentees and Sole Manufacturers of
LETSON & BURPEE'S Can Wiper, Can Topper, Fish Splitter and Cutter. Dies, Presses and all kinds of Canning Machinery.
144 to 148 Alexander Street, Vancouver.

**EVANS & HASTINGS** THE LEADING CITY PRINTERS
BOOK JOB AND COMMERCIAL WORK
541 Hastings Street, Vancouver, B.C.

Smoke "Varina," "Melrose," "Kilty" Cigars.
316 Homer Street. J. A. Donaldson, Agent



McGuigan & Langis, Drs., Dougal Blk., tel. 333.
McGuire, M., wks. Robertson & Hackett's.
McGuire, George A., dentist, rms. 14 Cordova, 72 Eleventh Ave. E., tel. 540.
McGuire, Robt., machinist, 231 Fifth Ave. E.
McHARDY, CHARLES, baker, Granville, of Brown & McHardy, 647 Hornby.
McHardy, James, emp. C. P. R. sheds, 647 Hornby.
McHugh, John, contractor logger, Revere House.
McHugh, Michael, logger, 330 Harris.
McInnes, Dan, ship carpenter, rms. 741 Richards
McInnes, J., teamster, 213 Harris.
McInnes, J., fireman, bds. 710 Seymour.
McInnes, James, logger, bds. Granville Hotel.
McInnis, Jas. G., fisherman N. E. Fish Co., rms. Balmoral.
McInnis, Pat. G., fisherman N. E. Fish Co., rms. Balmoral.
McIntosh, Mrs., widow, rms. 559 Hamilton.
McIntosh, Campbell, gardener, 838 Sixth Ave. E.
McIntosh, C. H., mining man, 1020 Georgia.
McIntosh, Dan, patrolman, h. 228 Keefer.
McIntosh, Donald D., patrolman City Police, 630 Barnard.
McIntosh, Miss Grace A., teacher Central, h. 1076 Pender.
McIntosh, J. D., millhand Tytler Mfg. Co.
McIntosh, John Wm., clerk Police Court, 200 Sixth Ave. E.
McIntosh, M. H., pastor Presbyterian Church, 72 Eleventh Ave. E.
McIntosh, R. L., clerk Greenshields & Co., 1602 Robson.
McINTOSH, W. A., butcher, Cordova, 1076 Pender, tel. res., 482.
McIntosh, W. D., 1602 Robson.
McIntosh, W. A., & Co., Ltd., butchers and live stock dealers, 36-38 Cordova, tel. 56.
McIntyre, Alex, fireman E. H. Heaps & Co.

Chas. Woodward
DEPARTMENTAL STORE.
Boots and Shoes
Dry Goods
Clothing
Drugs and Seeds
Stationery and Crockery
Cor. Harris St. and Westminster Ave.

McIntyre, Arch., book-keeper T. Dunn & Co., 319 Hastings E.
McIntyre, Chas., carriagemaker, 30 Cordova, h. 513 Barnard.
McIntyre, D., lumberman, 1002 Nelson.
McIntyre, Frank, warehouseman of W. H. Malkin & Co.
McIntyre, F. D., lumberman, 1002 Nelson.
McIntyre, Geo. A., traveller Geo. R. Gordon, 420 Cordova E.
McIntyre, H. E., locomotive fireman, 1002 Nelson.
McIntyre, Jas., farmer, 633 Ninth Ave. E.
McIntyre, James, carpenter, 625 Ninth Ave. E.
McIntyre, S. J., plumber, 636 Prior.
McIntyre, T., harnessmaker and saddler, 118 Hastings E.
McIntyre, T. A., clerk McLennan & McFeely, Water, 513 Richards.
McIntyre, T. W., 513 Richards (upstairs).
McIntyre, Wm., Scott (care of Palmer).
McIntyre, W. A., engineer, 1002 Nelson.
McIsaac, Donald, emp. C. P. R. sheds, watchman Chinese, 107 Dunlevy Ave.
McIsaac, Wm., M., bricklayer, in rear of 219 Cordova E.
McIsaac, John, emp. R. C. P. mills, 935 Richards.
McIsaacs, R., laborer C. P. R.
McIver, John, laborer, 213 Cordova E.
McIver, Murdoch, canneryman, Columbia Hotel.
McIver, Thos., stonemason, rear 714 Homer.

LETSON & BURPEE Machinists and Pattern Makers and Blacksmiths. Tel. 491. 144 to 148 Alexander Street, Vancouver. Patentees and Sole Manufacturers of LETSON & BURPEE'S Can Wiper, Can Topper, Fish Splitter and Cutter. Dies, Presses and all kinds of Canning Machinery. Sole Agents in B.C. for Reeve's Wood Split Pulleys. We keep in stock Shafting, Pulleys, Hangers, Bearings, Pinions, Etc.

JOHN BONNER, PRACTICAL HORSE SHOER (By Examination). COPY OF CERTIFICATE.—This is to certify that JOHN BONNER is a qualified Farrier, having a thorough knowledge of the foot and all its bearings, and requirements of shoeing thereof. (Signed) H. & A. HUNTER, Examiners at Royal College of Veterinary Surgeons, Edinburgh. 14 Powell St., cor. Carrall, Vancouver, B.C.

W. THOS. NEWMAN Inventor and Patentee: NEWMAN COMBINED GOLDSAVERS
M.C.M. Inst. Author "Hidden Mines," etc. My reports are favorably received in London and Eastern Ontario. 419 Hastings St. W., Van. Tel. 427. P.O. Box 69.

Campbell, NEW YORK TAILOR, For my next Suit.

ALBERT UFFORD, The Only Optician Glasses Ground to Order. 58 Cordova St., Vancouver, B.C.



Stanley Park
BREWERY
ENGLISH ALE
AND PORTER...
Family Trade a Specialty
FRANK [illegible]BERT, Prop.

McIver, Thos., jr., laborer, rear of 714 Homer.
McKay, Angus, contractor, 226 Barnard.
McKay, Angus, mill hand, 606 Dunlevy Ave.
McKay, Angus, C. Wiegand, cabinet maker, 162-70 Hastings.
McKay, A. J., superintendent, cor. Thurlow and Nelson, tel. 723.
McKay, Chas. W., book-keeper, bds. Glasgow.
McKay, D. G., rms. Carter House.
McKay, R., laborer, 706 Westminster.
McKay, George, expressman, 245 Keefer.
McKay, G. D., contractor, 666 Harris.
McKay, Gordon S., chemists assistant, 2321 Westminster Ave.
McKAY, H. D., photographer, Cordova E., cor. Carrall.
McKay, W. J., printer "World," 721 Robson.
McKay, J., machinist H. S. M. Co., bds. Glasgow.
McKay, James, sawyer H. S. M. Co., 609 Powell.
McKay, James, stonecutter, 173-175 Water.
McKay, J. B., canvasser Singer Sewing Machine Co., rms. h. 511 Howe, rear of P. O.
McKay, J. J., clerk S. Greenshields, Son & Co., Howe (Mrs. Clements).
McKay, Jno., B. A., 529 Robson.
McKay, L. A., emp. H. S. M. Co.
McKay, Minna G., teacher East End School, h. 1038 Robson.
McKay, R., boot and shoe maker, 529 Granville, 676 Seymour.
McKay, R. F., emp. water works, rms. 170 Water.
McKay, R. J., logger, bds. Granville Hotel.
McKay, Stanley, drug clerk, 11 Cordova.
McKay, W., laborer, 6-216 Keefer.
McKackney, S. M., wks. Robertson & Hackett.
McKeating, Edward, Fifteenth Ave. E., cor. Quebec.
McKeating Joseph, teamster, 3035 Quebec.
McKeating, Joseph, teamster, Fifteenth Ave. E., cor. Quebec.
McKeating, Patrick, laborer, 3035 Quebec.
McKechnie, Frank, plasterer, h. 538 Cambie.
McKee, Fred., clerk Scott & Devlin, 731 Seymour.
McKee, Hugh, wheelborer C. P. R., 1270 Richards.
McKee, John, 206 Keefer.
McKee, Robt., emp. H. S. M. Co.
McKellar, John, No. 3, in rear 10 Hastings W.
McKellar, Mike, No. 3, in rear 10 Hastings W.
McKelvie, Alex., analytical chemist, B. C. Sugar Refinery, h. 501 Cordova E.
McKelvie, Alex., A. McKelvie & Co., Westminster Ave., 123 Eleventh Ave. W.
McKelvie, Mrs. J., widow, 501 Cordova E.
McKenny, Miss Margaret, H. B. Co., head of millinery department, Leland Hotel.
McKenzie, No. 7, 220 Keefer.
McKenzie, Alex., miner, 448 Burrard, cor. Pender.
McKenzie, Alex., plasterer, 118 Hastings E.
McKenzie, A. J., carpenter, 260 Prior.
McKenzie, C. C., wireman, Geo. C. Hinton & Co., rms. 771 Seymour.
McKenzie, D., locomotive engineer C. P. R., 1156 Burnaby.
McKenzie, D., carpenter, 630 Barnard.
McKenzie, Donald, machinist, emp. C. P. R., rear 1231 Homer.

Columbia Brewery
ALE, PORTER and LAGER at current prices. A new Outfit and Cold Storage have been recently put in, and we are prepared to fill all orders as above. KAPPLER & CO.

LETSON & BURPEE Machinists and Pattern Makers and Blacksmiths
Sole Agents in B.C. for Reeve's Wood Split Pulleys. 144 to 148 Alexander St. Tel. 491.
We keep in stock Shafting, Pulleys, Hangers, Bearings, Flanges, Etc.

LETSON & BURPEE DIEMAKERS AND MACHINISTS. Tel. 491. Patentees and Sole Manufacturers of
LETSON & BURPEE'S 144 to 148 Alexander Street, Vancouver. Can Wiper, Can Topper, Fish Splitter and Cutter. Dies, Presses and all kinds of Canning Machinery.

**E. H. HEAPS & CO.** MANUFACTURERS OF RED CEDAR SHINGLES, LUMBER, EXCELSIOR, ETC.
Powell St., and 506 Cordova St., Vancouver, B.C.



McKenzie, Duncan, Capt. str. Fingal, McKenzie Bros.
McKenzie, D. A., carpenter C. P. R., 800 Sixth Ave. W., Fairview.
McKenzie, D. R., engineer C. P. R., 800 Sixth Ave. W., Fairview.
McKenzie, H., 1139 Melville.
McKenzie, Jas., machinist B. C. Sugar Refinery Co., 401 Powell.
McKenzie, John, blacksmith, 35 Hastings E. (up-stairs).
McKenzie, John H., carpenter, 800 Sixth Ave. W., Fairview.
McKenzie, J. H., 623 Richards.
McKenzie, J. K., bridge carpenter, 887 Keefer.
McKenzie, J. S., 553 Westminster Ave.
McKenzie, Louis, miner, Cosmopolitan.
McKenzie, Peter, carpenter, 3 Ninth Ave. E., cor. Ontario.
McKenzie, Rodk., mate steamboat Selkirk, rms. Union Hotel.
McKenzie, Simon F., of McKenzie Bros. 1531 Westminster Ave.
McKenzie, William, of McKenzie Bros., Captain S. S. Staffa.
McKenzie, Wm., carpenter, 558 Harris.
McKenzie, Wm., engineer, 822 Powell.
McKenzie, W. F., carpenter, Ninth Ave. W., cor. Bridge.
McKenzie, Bros., feed, coal, lime and steam boats, 1533 Westminster Ave., tel. 298.
McKeown, John, patrolman, h. 813 Homer.
McKern, William, laborer, 75 Lorne E.
McKerrow, Walter, clerk Thorpe & Co., Sixth Ave.
McKie, John, janitor First Presbyterian Church, 314 Jackson Ave.
McKie, John, jr., patternmaker, 314 Jackson Ave.
McKie, W., logger, rms. 170 Water.
McKill, F. A., clerk at Scott & Devlin.
McKillop, John, rms. Dougal House.
McKinnell, Alfred, cashier U. S. S. Co., 942 Seventh Ave. E.
McKinnon, book-keeper, rms. 619 Homer.
McKinnon, Alex., logger, rms. 170 Water.
McKinnon, Angus, carpenter, rms. 15 Hastings E.
McKinnon, A. F., real estate, 28 Tenth Ave. W.
McKinnon, Arch., 702 Ninth Ave. E.
McKinnon, C. A., bartender Terminus, 619 Hamilton.
McKinnon, D., stonecutter, 715 Prior.
McKinnon, Samuel, emp. McNair's mill, water front, Powell E.
McKinnon, D., jr., emp. B. C. Sugar Refinery, 715 Prior.
McKinnon, H. D., book-keeper Macfarlane & Co., rms. Lefevre blk.
McKinnon, J., carpenter, rms. Acadia Hotel, 224 Abbott.
McKinnon, Mrs. J. A., Home Restaurant, 324 Cordova, No. 1 Beattie Lane.
McKinnon, J. J., clerk Fit Reform Wardrobe, 334 Hastings W.
McKinnon, I. M., mining broker McKinnon blk., Eighth Ave. E., cor. Alder.
McKinnon, Miss Mary, teacher West End School, h. 715 Prior.
McKinnon, M., carpenter Marine Railway, bds. Inlet View Hotel.
McKinnon, Thos., contractor, office 514 Pender, 325 Hastings E.
McKinnon, W. B., civil and mining engineer, rm. 16, 413 Granville, rms. 1223 Georgia.
McKinnon, W. M., civil and mining engineer, rm. 16, 413 Granville, rms. 1223 Georgia.
McKissock, Harry, helper T. Barnwell's 1045 Howe.
McKissock, Wm., carpenter, 1045 Howe.
McKnight, Wm., baker, rms. 515 Richards.
McLachlan, Chas., insurance agent B. C. Land & Investment, 1126 Robson.
McLachlan, Mrs. E., widow, 1013 Howe.
McLachlan, Dr. J., traveller Vancouver Hardware Co., 1013 Howe.
McLachlan, D. S., buyer Vancouver Hardware Co., 1013 Howe.
McLachlan, Geo., telegraph operator C. P. R., 1013 Howe.
McLAGAN, JOHN C., manager "The World," h. 1159 Georgia.
McLagan, John C., jr., assistant manager, "The World," h. 1159 Georgia.
McLaren, plasterer, h. 538 Cambie.
McLaren, Rev. E. D., rector St. Andrew's Presbyterian Church, 645 Burrard, cor. Melville, tel. 365.
McLaren, Miss Louise, teacher West End School, h. 1005 Georgia.

**LETSON & BURPEE** DIEMAKERS AND MACHINISTS. 144 to 148 Alexander Street, Vancouver. Tel. 491. Patentees and Sole Manufacturers of LETSON & BURPEE'S Can Wiper, Can Topper, Fish Splitter and Cutter. Dies, Presses and all kinds of Canning Machinery.

**LETSON & BURPEE** Machinists and Pattern Makers and Blacksmiths 144 to 148 Alexander St. Tel. 491. Sole Agents in B.C. for Reeve's Wool Split Pulleys. We keep in stock Shafting, Pulleys, Hangers, Bearings, Flanges, Etc.

**Red Cross Brewery** Vancouver, B.C. **Lager Beer**

**GEO. C. HINTON & CO.** ELECTRICAL SUPPLIES and Construction. Fixtures, Motors, Dynamos, Electric Elevators and Mining Machinery. 409 Hastings Street.

**VANCOUVER CONSERVATORY OF MUSIC** 526 Granville St.
Staff of 14 efficient Teachers.
EVERY BRANCH OF MUSIC TAUGHT.



McLaren, William, rms. Carter House.
McLaren, A. F. & Co., cheese, A. D. Hossack, agent, 219 Cambie.
McLARY MANUFACTURING CO., W. E. Drake, manager, 305 Water.
McLatchie, blacksmith, rms. 261 Keefer.
McLay, Samuel, stonecutter, 1347 Hornby.
McLaughlan, 330 Eighth Ave. E.
McLaughlin, Abe., barber, wks. Elite Barber Shop., rms. 720 Homer.
McLaughlin, D., clerk Vancouver Hardware Co., 733 Homer.
McLaughlin, James, bridge gang C. P. R., 544 Raymur Ave.
McLean, emp. C. P. R., 130 Granville S.
McLean, carpenter, Clarence Hotel.
McLean, Captain, miner, rms. 752 Thurlow.
McLean, Allan, contractor, 339 Powell.
McLean, Alex., miner, 549 Grove.
McLean Alex., clerk Armstrong & Morrison's, h. 717 Prior.
McLean, Angus, stevedore, 239 Georgia.
McLean, Archie, laborer, rms. 170 Water.
McLean, A. D., slaughterman W. A. McIntosh & Co., Ltd., cor. Brunswick and Third Ave.
McLean, A. H., teamster Vancouver Transfer Co., h. 1820 Westminster Ave.
McLean, A. M., carpenter, Hotel Vancouver.
McLean, Dan, clerk D. J. McLean, 851 Hornby.
McLean, David, carpenter, 851 Keefer.
McLean, Donald, motorman B. C. E. R., h. 717 Prior.
McLean, Duncan, carpenter, 3 Third Ave. E.
McLEAN, D. J., clothier and gents' outfitters, 56 Cordova, h. 851 Hornby.
McLean, George, wood dealer, 1344 Seymour.
McLean, Hector, contractor, 185 Eighth Ave. W.
McLean, Hugh, contractor, 1854 Eighth Ave. W.
McLean, John, patrolman City Police, 710 Barnard.
McLean, John, contractor, 1554 Eighth Ave., Fairview.
McLean, J. D., bartender Terminus Htl. 549 Grove.
McLean, J. H., bartender Savoy Hotel, 526 Alexander.
McLean, John Wm., emp. B. C. Sugar Refinery, 851 Keefer.
McLean, Lachlan, of McLean Bros., 305 Cambie, 1548 Eighth Ave., Fairview.
McLean, Lanchlin, contractor, Eighth Ave. W.
McLean, Martin, tailor, rms. 642 Homer.
McLean, Murdouck, book-keeper, H. M. Customs, 1922 Westminster Rd.
McLean, M. G., clerk Gold House, rms. Sunnyside Hotel.
McLean, Norman, of McLean Bros., 305 Cambie, h. 1446 Fifth Ave., Fairview.
McLean, Peter, carpenter C. P. R., 453 Sixth Ave. E., Mt. Pleasant.
McLean, Thos. D., watchmaker and book store, 2147 Westminster Ave.
McLean, W., clerk Foote's Parcel Empress, 341 Carrall, 339 Powell.
McLean, Wm., emp. B. C. Sugar Refinery, h. 851 Keefer.
McLean, Wm., miner, 549 Grove.
McLean, Wm., tailor, 16 410 Cordova.
McLean, Wm. D., moulder, emp. Dickson & Pollock, 454 Hastings E.
McLean, Wm., McKenzie, stenographer H. B. C., 717 Prior.
McLEAN BROS., contractors, 305 Cambie, tel. 734.
McLeay, Donald, printer Trythall & Sons, Gold House.
McLellan, Hugh, book-keeper, 837 Keefer.
McLellan, John, wood worker Atkins & Johnson, Acadia Hotel.
McLellan, Joseph, carpenter, 221 Harris.
McLennan, of Guest & McLennan, Inns of Court, 579 Burrard.
McLennan, stonemason, rms. 901 Seymour.
McLennan, Miss, dressmaker, 201 Hastings E.
McLennan, Mrs., widow, nurse, 102 Hastings E.
McLennan, A., emp. Tytler Mfg. Co.
McLennan, A. D., marine engineer H. S. M. Co.'s boats.
McLennan, C. J., engineer, 522 Homer.
McLennan, Duncan, logger, Terminus Hotel.

**CRESSELL—CYCLE EXPERT** 1731 WESTMINSTER AVENUE. Repairs for all kinds of Wheels.

**LETSON & BURPEE** DIEMAKERS AND MACHINISTS. 144 to 148 Alexander Street, Vancouver. Tel. 491. Patentees and Sole Manufacturers of LETSON & BURPEE'S Can Wiper, Can Topper, Fish Splitter and Cutter. Dies, Presses and all kinds of Canning Machinery.

**LETSON & BURPEE** Machinists and Pattern Makers and Blacksmiths 144 to 148 Alexander St. Tel 491. We keep in stock Shafting, Pulleys, Hangers, Bearings, Flanges, Etc. Sole Agents in B.C. for Reeve's Wood Split Pulleys.

**EVANS & HASTINGS,** BOOK AND COMMERCIAL **JOB PRINTERS**
541 Hastings Street - - - - - - - - - Vancouver, B.C.

SMOKE "BLACKSTONE" CIGARS
316 Homer Street. J. A. Donaldson, Agent.



McLennan, D. G., carpenter, rms. Cabinet Hotel.
McLennan, Ed. Thompson, Captain J. S. Card, 1357 Seymour.
McLENNAN, FINLEY, Cabinet Hotel, 170 Water, 223 Seventh Ave. E.
McLENNAN, JOHN, clerk Cabinet Hotel, 170 Water, h. 323 Powell.
McLennan, Jas. Hector, engineer J. L. Card, 1357 Seymour.
McLennan, K. B., mgr. Vancouver Transfer Co., 606 Homer.
McLennan, Leslie, upholster, emp. New Westminster, 628 Eighth Ave. E.
McLennan, Leslie, jr., conductor B. C. E. R., 628 Eighth Ave., Mt. Pleasant.
McLennan, Malcolm, carpenter, 710 Barnard.
McLennan, M. D., Captain and owner J. L. Card, 1357 Seymour.
McLENNAN, NEIL, emp. Caminet Hotel, rms. 170 Water.
McLENNAN, R. P., merchant McLennan & McFeely, 1030 Robson.
McLENNAN & McFEELY, hardware merchants, 122 Cordova and 137 Water, tel. 44.
McLeod, A., engineer Leonora.
McLeod, Alex., tinsmith Bell & Flett, 529 Robson.
McLeod, Alex., carpenter McKenzie Bros., 1020 Nelson.
McLeod, Alex., carpenter, 1020 Nelson.
McLeod, Dan, conductor B. C. E. R. Co., 33 Seventh Ave. E., Mt. Pleasant.
McLeod, Dan, logger, rms. 136 Water.
McLeod, Dan, farmer, Cabinet Hotel.
McLeod, G. A., clerk, rms. 308 Water.
McLeod, G. R., English Bay, near Denman.
McLeod, John, cook, rms. 529 Robson.
McLEOD, Jas. S., of McLeod & Coote, h. 501 Hastings E.
McLeod, Rev. J. M., 333 Cordova E.
McLeod, J. M., freight clerk B. C. E. R. Co., Raymur Ave.
McLeod, J. O., Supt. C. P. R. mail clerks, 537 Hamilton.
McLeod, J. S., dry goods, McLeod & Coote, Westminster Ave. cor. Fifth Ave. E., (building new house).
McLeod, Capt. M., Harbor Master, 526 Homer.
McLeod, Norman, laborer, cabin No. 8, 776 Homer.

Chas. Woodward
DEPARTMENTAL STORE.
Boots and Shoes
Dry Goods
Clothing
Drugs and Seeds
Stationery and Crockery
Cor. Harris St. and Westminster Ave.

McLeod, R., cor. Robson and Burrard.
McLeod, Rodk., contractor, 1000 Robson
McLeod, W. H., emp. H. S. M. Co.
McLEOD & COOTE, dry goods, 326-220 Westminster Ave.
McLuckie, John, M., builder and contractor, Water, 75 Sixth Ave. W., tel. 680.
McMahon, B. J., 925 Granville.
McMahon, George, printer, rm. 14, 925 Granville.
McMahon, James, plumber at Braden Bros., 522 Homer.
McMahon, Jas., plumber Braden Bros.
McMahon, John, marine engineer, tug Czar, 242 Eleventh Ave. E.
McMahon, Tony, steward str. Capilano.
McMain, Fred, E. P., teller Merchants Bank of Halifax, 786 Bute, cor. Robson.
McManus, Frank, engineer, 618 Princess.
McManus, John, fitter C. P. R., 618 Princess.
McManus, Wm., bds. Clarence.
W. J. McMaster, mfrs. agent, 313 Cordova.
McMenamin, James, teamster C. P. R., 413 Drake.
McMillan, A., emp. C. P. R.
McMillan, A. J., C. E., Hastings E., 400 Oppenheimer Ave.
McMillan, D., carpenter, 922 Powell.
McMillan, Duncan, hack driver, City Hospital.
McMillan, Duncan, waiter, rms. 228 Abbott.

LETSON & BURPEE Machinists and Pattern Makers and Blacksmiths
144 to 148 Alexander St. Tel 491.
We keep in stock Shafting, Pulleys, Hangers, Bearings, Flanges, Etc.
Sole Agents in B.C. for Reeve's Wood Split Pulleys.

John Bonner Practical Horse Shoer. Only Certificated Farrier in the District. Awarded First Prize at Royal Agricultural and Industrial Society's Exhibition, 1880 and 1886, New Westminster, B.C. Horses with contracted feet, Fallen Soles, Corns and Side Bones a specialty. 14 Powell Street cor. Carrall, Vancouver B.C.

LETSON & BURPEE DIEMAKERS AND MACHINISTS. 144 to 148 Alexander Street, Vancouver. Tel. 491. Patentees and Sole Manufacturers of LETSON & BURPEE'S Can Wiper, Can Topper, Fish Splitter and Cutter. Dies, Presses and all kinds of Canning Machinery.

W. THOS. NEWMAN Inventor and Patentee; NEWMAN COMBINED GOLDSAVERS
M.C.M. Inst. Author "Hidden Mines," etc. My reports are favorably received in London and Eastern Ontario. 419 Hastings St. W., Van. Tel. 427. P.O. Box 69.

Campbell, NEW YORK TAILOR, For my next Suit.



Stanley Park
BREWERY
ENGLISH ALE
AND PORTER
Family Trade a Specialty.
FRANK FOUBERT, Prop.

McMillan, Dugald, carpenter, 144 Eighth Ave. E.
McMillan, E., book-keeper, 322 Dunsmuir.
McMillan, B., 2530 Scott.
McMillan, Ewen, rms. Carter House.
McMillan, Jas., driver Foote's Parcel express, 50 Eighth Ave., Mt. Pleasant.
McMillan, P., waiter, 308 Water.
McMillan, Robt., of McMillan & Hamilton, 911 Richards.
McMillan, Wm., miner, bds. Clarence.
McMillan, Wilbert, driver Hobson's Grocery, bds. Glasgow.
McMillan, W. J., of McMillan & Hamilton, 905 Richards.
McMillan & Hamilton, wholesale merchants, Alexander, cor. Columbia, tel. 179.
McMorine, Alex., conductor C. P. R., 1014 Eveleigh.
McMorran, Albert E., expressman, 2812 Sophia.
McMorran, John, h. Westminster Rd., No. 1 Fire Hall.
McMorran, R. A., real estate, 344 Tenth Ave. E.
McMorran, William, expressman, 2742 Westminster Rd.
McMorran, M. H., & Sons, expressmen, 313 Carrall, tel. 758.
McMullen, H. M., 1621 Westminster Ave.
McMullen, Wm., carpenter, "The Minto," 711 Hamilton.
McMunn, Frank, painter, rear of 625 Hamilton.
McMurray, James, lumberman, 2816 Sophia.
McMurray, M., laborer C. P. R.
McMurray, Robt., emp. B. C. Sugar Refinery, h. 740 Barnard.
McNab, Captain, master mariner str. Manauense, 849 Barnard.
McNair, Arch., shingle manufacturer, 418 Cordova E.
McNair, David, book-keeper City Grocery, rms. 936 Powell.
McNair, James A., City Grocery, Duke & McNair, 915 Cordova E., tel. 286, res. 192.
McNair, Laura, teacher East End School, h. 418 Cordova E.
McNair, N. J. D., book-keeper City Grocery Co., 936 Powell.
McNair, Robt., shingle manufacturer, of Duke & McNair City Grocery, 524 Cordova E.
McNally, Thos., laborer, rear 1231 Homer.
McNarland, John, farmer, 376 Tenth Ave. E.
McNaughton, John, 31 Hastings.
McNaughton, Dr. J. A., M. D., office Rogers blk., Hastings W., h. 326 Hastings E., tel. 620, res. 671.
McNaughton, P. J., planer Vancouver Sash and Door Factory, 790 Sixth W., Fairview.
McNea, Robt., helper stonecutter's 539 Hamilton.
McNeeley, Jas., 342 Carrall.
McNeill, Geo., stableman, 640 Georgia.
McNeill, J., of Gross & McNeill, 827 Hornby.
McNeill, J., carpenter, Waverley Hotel.
McNeill, Miss Jennie L., Vancouver Employmnt agency, 332 Hastings, h. 429 Harris.
McNeill, Mrs. M., widow, 429 Harris.
McNiffe, Chas., manager Savoy Theatre, 135 Cordova, rms. Arlington Htl.
McNutt, Chas., 143 Hastings.
McNutt, Frank, emp H. S. M. Co., 211 Westminster Ave.
McPhadden, Daniel, carpenter, rms. 324 Westminster Ave.
McPhaiden, Captain D., Alderman and Shipping Master, 524 Alexander.
McPhail, John, stonemason, rms. 170 Water.
McPhail, J. R., of Johnson & McPhail, Trafalgar House, Broughton.

ALBERT UFFORD, The Only Optician Glasses Ground to Order. 58 Cordova St., Vancouver, B.C.

LETSON & BURPEE Machinists and Pattern Makers and Blacksmiths 144 to 148 Alexander St. Tel. 491. Sole Agents in B.C. for Reeve's Wood Split Pulleys. We keep in stock Shafting, Pulleys, Hangers, Bearings, Flanges, Etc.

Columbia Brewery ALE, PORTER and LAGER at current prices. A new Outfit and Cold Storage have been recently put in, and we are prepared to fill all orders as above. KAPPLER & CO.

LETSON & BURPEE DIEMAKERS AND MACHINISTS. 144 to 148 Alexander Street, Vancouver. Tel. 491. Patentees and Sole Manufacturers of LETSON & BURPEE'S Can Wiper, Can Topper, Fish Splitter and Cutter. Dies, Presses and all kinds of Canning Machinery.

**E. H. HEAPS & CO.** New and Second Hand Machinery, Stationery, Portable and Marine Engines and Boilers. Turbine Water Wheels.
Powell St., and 506 Cordova St., Vancouver, B.C.



McPhalen, Charles T., carpenter, 255 Dufferin E.
McPhalen, D. J., contractor, 209 Harris, tel, 561.
McPhee, Chas., foreman C. P. R., 895 Prior.
McPhee, J., logger, bds. Granville Htl.
McPhee, James, bartender, Glasgow Hotel.
McPhee, Jas., miner, bds. Glasgow.
McPhee, Jas., advertising agent, rm. 8 Delbruck blk.
McPhee, John, boomman R. C. P. mills, 110 Lorne W.
McPhee, Miss Vena F., M. D., C. M. Rogers blk., tel. 692.
McPherson, Miss, emp. Dom. Steam Laundry.
McPHERSON, EWEN, prop. Bodega saloon, 217 Carrall.
McPherson, J., 2812 Sophia.
McPherson, J., winch man coaling C. P. R. steamships.
McPherson, John, carpenter, 319 Prior.
McPherson, J. D., clerk S. McPherson, rms. 642 Homer.
McPherson, L. D., tailor of Simon & Co., rms. 1061 Barclay.
McPherson, S., tailor of McPherson & Co., Cordova, 642 Homer.
McPherson, Thos., emp. H. S. M. Co.
McPherson, Wm., teamster Cleeve Canning & Cold Ctorage Co., 642 Homer.
McPherson, Wm., canneryman of McPherson & Wilkinson, 569 Seymour.
McPherson, S., & Co., merchant tailors, 155 Cordova.
McPhie, W., tailor at Hunt's, 305 Hastings.
McPhie, W. H., Captain No. 2 Fire Hall, rms. 751 Seymour.
McPHILLIPS, F. X., B. A., M. D., 608 Granville, tel. 194.
McPhillips, J. J., salesman Clarke & Stuart, piano warehouse, rms. Victoria House.
McPhillips, L. G., barrister of McPhillips & Williams, 555 Hornby, tel. 145, res. 467.
McPhillips & Williams, barristers, etc., Bank of B. N. A. bldg., 501 Hastings W., rms. 4-5, tel. 145.
McQuarrie, Alex., warehouseman Wm. Ralph, 24 Cordova, h. 1058 Comox.
McQuarrie, Alex., shoemaker, Pender, rms. 549 Robson.
McQuarrie, Archie, clerk McTaggart's grocery, 1058 Comox.
McQuarrie, Archibald, clerk Bank B. N. A., 1041 Seaton.
McQuarrie, D. A., traveller office and rooms over Bank of B. C., entrance Richards.
McQuarrie, Hadley, emp. C. P. R., coal passer, 1244 Seymour.
McQuarrie, Hector, plumber, emp. Barr & Anderson, 1058 Comox.
McQuarrie, Isaac, emp. McLennan & McFeely, 1058 Comox.
McQuarrie, Malcolm, carpenter, 1058 Comox.
McQuarrie, Simon, emp. C. P. R., coal passer, 1244 Seymour.
McQuarrie, Wilbert, emp. C. P. R., coal passer, 1244 Seymour.
MACQUILLAN, J., Consul General for Ecuador, rms. 17-18 Inns of Court, 1018 Barclay.
McRae, Mrs. A., widow, 512 Richards.
McRae, A., of McRae Gros., 640 Georgia.
McRae, Donald, customs locker, 1022 Alberni.
McRae, Geo. W., teacher Fairview, h. 813 Burrard.
McRae, H., fisherman, 1030 Princess.
McRae, J., mgr. Dodwell & Co., Ltd., Georgia House.
McRae, John, drug clerk Nelson & Co., Granville, cor. Granville and Robson.
McRae, John A., blacksmith, 64 Hastings, 448 Sixth Ave. E.
McRae, P. R., of McRae Bros., 640 Georgia.
McRae, R. J., emp. H. S. M. Co.
McRae, William, tailor, 608 Powell.
McRAE, WM., tailor, McRae & McDonald, 125 Hastings E., h. 608 Powell.
McRAE BROS., liverymen Stanley Park Livery, Georgia, between Seymour and Granville.
McRae & Hall, blacksmiths, 64 Hastings W.
McRAE & McDONALD, tailors, 125 Hastings E.
McRay, David P., laborer, 1801 Westminster Ave.
McSorley, Jos., logger, bds. Granville Hotel.
McTaggart, Harry A., teacher West End School, h. 815 Granville.

**LETSON & BURPEE** DIEMAKERS AND MACHINISTS. Tel. 491. Patentees and Sole Manufacturers of
144 to 148 Alexander Street, Vancouver. Dies, Presses and all kinds of Canning Machinery.
LETSON & BURPEE'S Can Wiper, Can Topper, Fish Splitter and Cutter.

**LETSON & BURPEE** Machinists and Pattern Makers and Blacksmiths
144 to 148 Alexander St. Tel. 491.
We keep in stock Shafting, Pulleys, Hangers, Bearings, Flanges, Etc.
Sole Agents in B.C. for Reeve's Wood Split Pulleys.

**Red Cross Brewery** Vancouver, B.C. **Lager Beer**

**GEO. C. HINTON & Co.** ELECTRICAL SUPPLIES and Construction. Fixtures, Motors, Dynamos, Electric Elevators and Mining Machinery. 409 Hastings Street.

**VANCOUVER CONSERVATORY OF MUSIC** 553 GRANVILLE ST.
The leading Conservatory of the Pacific Coast.
Manager, A. In'tveld-Francis. Director, Adolf Gregory.



McTaggart, J. L., of McTaggart & Moscrop, 209 Carrall, 122 Fifth Ave. E.
McTAGGART, M., grocer, 813 Granville, h. 811 Granville.
McTAGGART'S GROCERY, 813 Granville.
McTaggart & Moscrop, hardware, 209 Carrall, tel. 634.
McTavish, G. T., clerk Canada Life, 673 Howe.
McVety, Mrs. J., widow, 1225 Seymour.
McVety, J. Hackett, machinist C. P. R., 1225 Seymour.
McWhinney, James, logger, 156 Seventh Ave. E.
McWhinnie, Thos. Q., prop. Columbia Hotel, 32-40 Cordova E.
McWhirter, Alden, emp. R. C. P. mills, 314 Jackson Ave.
McWhirter, A., carpenter, cor, Burrard and Pender.

FOR
Fire, Life and Accident
INSURANCE
CALL UP
J. W. PRESCOTT,
Agent for SUN LIFE ASSURANCE CO'Y OF CANADA.
METROPOLITAN BLOCK,
Corner Homer and Hastings Street, Vancouver
Telephone 385.

# N

Nadelman, L., merchant, 2 Powell.
Nagle, Wm., of Hartney & Nagle, tobaconist, 4 Cordova.
Nagle, William, painter, Dufferin W.
Navin, R., emp. C. P. R.
Nairne, Roderick, teamster, No. 9, 220 Keefer.
Nairne, Wm., glove maker, No. 9, 220 Keefer.
Naismith, D., mgr. J. W. Griffin & Co., 1322 Alberni.
Naron, Roderick, teamster, Atkins & Johnson, rms. cor. Abbott & Water.
Naron, Wm., teamster, Atkins & Johnson, rms. cor. Abbott & Water.
Narraway, H. H., teacher arithmetic, Vogel Commercial College, student-at-law, Martin & Deacon, h. 534 Cambie.
Nash, rear of 512 Richards.
Naylor, rms. 324 Westminster Ave.
Neall, J. T., carpenter, rms. 1356 Hornby.
Neary, R. J., shipper, Heaps & Co.'s mill, h. water front.
Neary, Robt., Jr., water front, nr. Heaps' mill.
Neeland, J., clerk, J. Donald & Co., 166 Tenth Ave., Mt. Pleasant.
Neelands, T. F., sec. Pacific Building Society, Hastings E., cor. Carrall (upstairs), h. 710 Homer.
Neil, Mrs. J., fish and fruit store, branch Dominion Fish Co., 553 Westminster Ave.
Neil, Robert, branch store Dominion Fish Co., 553 Westminster Ave.
Neil, Robert, boilermaker, 422 E. Cordova.
Neill, Alonzo, cranesman, Mission Junctionfi 3036 Westminster Ave.
Neill, Chas. E., accountant Bank of Halifax, 786 Bute, cor. of Robson.
Neill, Malcolm, emp. J. J. Sparrow, 1003 Pender.
Neilsen, C. M., cigarmaker, Tietjen & Co., 351 Harris.
Neilson, C. E., tailor, wks. at Hunt's, 305 Hastings.
Neldes, W., emp. H. S. mill Co.
Nelson, Alfred, B. C. cooperage, 1226 Richards.
Nelson, Anna, Miss, 219 Twelfth Ave. E.
Nelson, August, planerman, 826 Powell.
Nelson, A. E., agt. Wheeler & Wilson sewing machines, at Dyke & Evans, 250 Dufferin.
NELSON, CHAS., of Nelson Drug Co., 100 Cordova, 1143 Melville, tel. 321.
Nelson, Dave, bell boy, Metropole Hotel.
Nelson, Frederick, emp. Doering & Marstrand, bds. Central Hotel.
Nelson, Hans, bartender, Hotel Norden, 23 Cordova.

CRESSELL-CYCLE EXPERT 1731 WESTMINSTER AVENUE. Repairs for all kinds of Wheels.

LETSON & BURPEE Machinists and Pattern Makers and Blacksmiths 144 to 148 Alexander St. Tel. 491. Sole Agents in B.C. for Reeve's Wood Split Pulleys. We keep in stock Shafting, Pulleys, Hangers, Bearings, Flanges, Etc.

LETSON & BURPEE DIEMAKERS AND MACHINISTS 144 to 148 Alexander Street, Vancouver. Tel. 491. Patentees and Sole Manufacturers of LETSON & BURPEE'S Can Wiper, Can Topper, Fish Splitter and Cutter. Dies, Presses and all kinds of Canning Machinery.

EVANS & HASTINGS, The Leading and only up-to-date JOB PRINTERS in the City. Neatness, Accuracy, Despatch. Best lines of stock always on hand. Our work speaks for itself. 541 Hastings St., Vancouver, B.C.

Smoke "La Giacona," "Olga Nethersole" Cigars.
316 Homer Street. J. A. Donaldson, Agent.



Nelson, Harry, bricklayer, bds. Delmonico.
Nelson, Nils, longshoreman, 70 Front St. W. side.
Nelson, O., barber, Golden Gate barber shop, 213-15 Abbott, rms. 217 Abbott.
Nelson, Peter, foreman porkpacker, Parson's Produce Co., 428 Keefer.
Nelson, Robert, rear of 531 Howe.
Nelson Drug Co., Chas. Nelson, Mgr., 100 Cordova, tel. 72, and 801 Granville, J. McRae, Mgr., tel. 70.
Nesbit, Geo., blacksmith, 1207 Homer.
Nesbit, John, emp. C. P. R., 1025 Harwood.
Nesbit, R. J. C., swithchman C. P. R., Carter House.
Nesbitt, Robt., emp. city, 1207 Homer.
NESBITT, ANDREW H., customs broker, office 417 Granville, rms. Merchant's Exchange, tel. 714.
NESBITT, S. D., Mgr., Savoy Theatre, 620 Homer.
Netterfield, Miss Jennie, rms. 534 Cambie.
Neamann, Paul, teacher of languages Vogel's Commercial College, rms. 211-411 Cordova.
Nevins, J., miner, Cosmopolitan.
Newbury, Joseph, lather, 330 Dunsmuir.
Newbury, J., carpenter, rms. 734 Seymour.
Newbury, Jos. S., bds. Mountain View Hotel.
Newcomb, John, mate Str. Capilano.
Newcombe, Capt. H., str. Cutch, 679 Richards.
Newcombe, Mrs. C., widow, rms. 1144 Georgia.
Newcombe, Clyde D., rms 263 Keefer,
Newcombe, Capt. J. B., pilot, Str. New England, rms. 263 Keefer.
Newey, S. E., engineer, St. George's Soc. rooms, over Weeks & Robson, h. 535 Howe.
New England Fish Co., U. SS. Co.'s wharf, tel. 707.
NEW FOUNTAIN HOTEL and Restaurant, Charles Schwahn, prop.
Newitt, Walker, store assist., 104 Twelfth Ave. W.
NEWLAND, ARTHUR, Newland & Farron, 42-44 Cordova, h. same, tel. 622.

Chas. Woodward
DEPARTMENTAL STORE.
Boots and Shoes
Dry Goods
Clothing
Drugs and Seeds
Stationery and Crockery
Cor. Harris St. and Westminster Ave.

Newman, Prof., Queen's Hotel.
Newman, Arthur, milkman, 1267 Howe.
Newman, Miss Carrie S., Prin. Vancouver Kindergarten, 679 Seymour.
Newman, George, longshoreman, see Longshore Union, rms. 332 Water.
Newman, W., caretaker City water works.
NEWMAN, W. THOS., mining engineer, 1650 Alberni.
NEWS-ADVERTISER, Managing Editor, F. C. Cotton, 420 Cambie, tel. 40.
Newsom, Wm. L., Sec.-Treas. Vancouver Hardware Co., 989 Thurlow.
Newton, C. D., 35 Hastings E., h. 408 Keefer.
Newton, Frank, real estate agent, 827 Hornby.
Newton, Miss F. M., cashier Telephone, 714 Granville.
Newton, Geo., emp. B. C. Sugar Refinery, rms. 1024 Keefer.
NEWTON, HENRY JOHN, cashier H. S. M. Co., h. 814 Nicola, tel 132.
Newton, Saml., logger, bds. Granville Hotel.
Newton, Wesley, restaurant keeper, of Strange & Newton, 161 Cordova, Royal Cafe, 827 Hornby.
NEW WESTMINSTER & BURRARD INLET TELEPHONE CO., LTD., H. W. Kent, General Supt.; offices, Lefevre Block, J. C. Armstrong, Pres.; R. Kerr Houlgate, Sec. and reas.
New York Life, District Manager, C. H. Macaulay, Bk. B. N. A. bldg.
New York Steam Dye & Cleaning Co., 171 Hastings E., tel. 548, P. A. Kantor, Mgr.

LETSON & BURPEE DIEMAKERS AND MACHINISTS
144 to 148 Alexander Street, Vancouver. Tel. 491. Patentees and Sole Manufacturers of
LETSON & BURPEE'S Can Wiper, Can Topper, Fish Splitter and Cutter. Dies, Presses and all kinds of Canning Machinery.

LETSON & BURPEE Machinists and Pattern Makers and Blacksmiths
144 to 148 Alexander St. Tel. 491.
Sole Agents in B.C. for Reeve's Wood Split Pulleys. We keep in stock Shafting, Pulleys, Hangers, Bearings, Flanges, Etc.

JOHN BONNER, PRACTICAL HORSE SHOER (By Examination) COPY OF CERTIFICATE.—This is to certify that JOHN BONNER is a qualified Farrier, having a thorough knowledge of the foot and all its bearings, and requirements of shoeing thereof. (Signed) H. & A. HUNTER, examiners at Royal College Veterinary Surgeons, Edinburgh. 14 Powell St., cor. Carrall, Vancouver, B.C.

W. THOS. NEWMAN Inventor and Patentee: NEWMAN COMBINED GOLDSAVERS
M.C.M. Inst. Author "Hidden Mines," etc. My reports are favorably received in London and Eastern Ontario. 419 Hastings St. W., Van. Tel. 427. P.O. Box

Campbell, NEW YORK TAILOR, For my next Suit.



Stanley Park
BREWERY
ENGLISH ALE
AND PORTER
Family Trade a Specialty.
FRANK FOUBERT, Prop.

New York Stock Exchange, Frank S. Taggart & Co., 419 Hastings W.
Neyland, Joseph, bookkeeper, S. Donald, Cordova and West. Ave, 166 Tenth Ave W.
Nichol, Fred., logger, Sunnyside Hotel.
Nichol, John, contractor, rms. 534 Cambie.
Nichol, W. C., editor "Province," 956 Thurlow, tel. 568.
Nicholas, Alfred, emp. R. C. P. Mills.
Nicholl, J., emp. R. C. P. Mills.
Nicholls, Mrs. H., widow, 544 Burrard, tel. 407.
Nicholls, D., clerk, 606 Granville, rms. Waverley Hotel.
Nicholls, O. I., Canadian Electric Co., Granville, Waverley Hotel.
Nichols, Geo., blacksmith, bds. Clarence Hotel.
Nichols, Samuel, laborer, 1831 Ontario.
Nicholson, Mrs., 579 Burrard.
Nicholson, Boyd, logger, bds. Granville Hotel.
Nicholson, Dan., tailor, wks. S. Sudmin, rms. 2 Powell.
Nicholson, J. C., sub-foreman Province, transferring room, 626 Jervis.
Nicholson, Malcolm, clerk Canadian Bank of Commerce, 579 Burrard.
Nickels, Frank, Capt. "Leonora," U. SS. Co.
Nickerson, Frank G., teller Merchants' Bank of Halifax, West. Ave., Branch, rms. 833 Hornby.
Nickerson, W. D., 1225 Burrard.
Nicol, W. L., contractor, of Keefer & Nicol, Bute and Comox, tel. 208.
Nicoll, J. C., BK. B. N. A., 714 Granville.
Nicolle, Johnston, millhand, No. 5, 961 Beattie Lane.
NICOLLS, EDWARD, Real Estate Agt., of E. Nicolls & Co., 1120 Seaton.
NICOLLS, J. P. Real Estate and Insurance, 1120 Seaton.
Nicolls, E. & Co., Real Estate Agents, Notary Public, 317 Cordova, 1120 Seaton, tel. 513.
Niebergal, H. E., cor. Front and Prince Edward, Stadler's Brewery.
Nillsen, C. E., tailor, 712 Seymour.
Nightingale, John P., grocer, Welsh & Nightingale, 138 Eighth Ave.
Nightingale, Wm., clerk, 843 Gore Ave.
Niles, Joseph S., advertising solicitor Town Topics, res. 31 Hastings W., rm. 12.
Nip & Tuck Gold Hydrauli 'g Co., Ltd., J. M. Buxton, agen
Nisbett, R. J. C., baggageman C. P. R., C. P. R. track, near Alexander, bds. Carter House.
Niven, James, engineer, 832 E. Cordova.
Nixon, Harry, fisherman, N. E. Fish Co.
Nixon, J. J., contractor, 1220 Melville.
Nixon, R., Victoria House, Homer.
Noble, James, stonemason, 173-175 Water.
Noble, John, brickmaker, 132 Tenth Ave. E
No Mun, dressmaker, 108 Dupont.
Nordling, A., Hotel Norden.
Norham, Theo., waiter, rms. 242 Georgia.
Norman, T., printer, Thompson Stationery Co., rms. 722 Cambie.
Nordstrom, Paul, carpenter and machinist, 408 unlevy Ave.
Norris, John, clerk Woodward's, 2532 Ontario St.
Norris, Mrs. M. A., widow, 13 Thirteenth Ave. W., cor Ontario.
North, Geo., emp. Van. Opera House, Waverley Hotel.
North, Samuel, police sergeant City Van., Sixth Ave. W.
North American Life, S. G. Faulkner, Mgr., rm. 2, 536 Hasings W.

ALBERT UFFORD, The Only Optician Glasses Ground to Order. 58 Cordova St., Vancouver, B.C.

LETSON & BURPEE Machinists and Pattern Makers and Blacksmiths. Sole Agents in B.C. for Reeve's Wood Split Pulleys. We keep in stock Shafting, Pulleys, Hangers, Bearings, Flanges, Etc. 144 to 148 Alexander Street. Tel. 491.

LETSON & BURPEE DIEMAKERS AND MACHINISTS. 144 to 148 Alexander St., Vancouver. Tel. 491. LETSON & BURPEE'S Can Wiper, Can Topper, Fish Splitter and Cutter. Patentees and Sole Manufactures of Dies, Presses and all kinds of Canning Machinery.

Columbia Brewery ALE, PORTER and LAGER at current prices. A new Outfit and Cold Storage have been recently put in, and we are prepared to fill all orders as above. KAPPLER & CO.

**E. H. HEAPS & CO.** Stationery, Portable and Marine Engines and Boilers, Sawmill, Shingleмill, Sash, Door and Planingmill Machinery. Hot Blast Dry Kiln.
Powell St., and 506 Cordova St., Vancouver, B.C.



North British and Mercantile Insurance Co., Mahon, McFarland & Mahon, Agts, 541 Hastings W.
North West Mounted Police, office, Major A. B. Perry, rm. 10 Bk. B. N. A. bldg.
Norton, E. Mills, roustabout Opera Resort.
Norton, J., emp. Douglas House, rms. Dougal House.
Norton, Mrs. P. N., 380 Sixth Ave W.
Northern Insurance Co., Robert Ward & Co., general agents for B. C.
Noseworthy, Edgar, fisherman, N. E. Fish Co., 215 Dufferin.
Nosif, Neckid, peddler of jewellery, 211 Prior.
Nothing, C., mill hand, emp. R. C. P. Mills, rear 143 Hastings E.
Noyes, T. W., emp. Kelly, Douglas & Co., 753 Burrard.
Noyes, W. A., clerk Kelly, Douglas & Co., 753 Burrard.
Nucci, Jos., Savoy shoeblack stand, 141 Cordova.
Nunamaker, B., warehouseman Brackman & Ker, 938 Park Lane.
Nunns, Arthur L., clerk Imperial Bank, rms. Georgia.
Nye, A. D., boatbuilder, 943 Westminster Ave.
Nye, Charles, organ builder and repairer, 943 Westminster Ave.
Nye, Charles, engineer Johnson & Squarebriggs, Water Front, near Centre.
Nye, John, longshoreman, 1311 Alberni.
Nye, Thos., clerk, 1311 Alberni.

FOR
**Fire, Life and Accident**
**Insurance**
CALL UP
**J. W. PRESCOTT**
Agent for SUN LIFE ASSURANCE CO'Y OF CANADA.
METROPOLITAN BLOCK,
Corner Homer and Hastings Sts., Vancouver.
Telephone 385.

# O

OAKLEY, ISAAC, of Oakley & Son, furniture dealers, Hastings E., 2149 Westminster Ave.
OAKLEY, SAMUEL, of Oakley & Son, furniture dealers, 111 Hastings E., 2149 Westminster Ave.
OAKLEY & SON, furniture dealers, 148 Hastings E.
Oben, J., confectioner, 413 Hastings W., Stanley Park Rd.
O'Brien, Frank, conductor B. C. Elec. Ry., 112 Barnard.
O'Brien, John, treasurer Savoy Theatre, 135 Cordova.
O'Brien, John, teamster Van. Transfer Co., bds. Gold House.
O'BRIEN, J. M., Editor "World," rms. 411 Hastings W.
O'Brien, Jos., slaughterman Braden & Co., 625 Ninth Ave. E.
O'Brien, S., carpenter, 1340 Howe.
O'BRIEN, STEVE, proprietor Savoy Hotel and theatre, 135 Cordova.
O'Brien, T., logger, bds. Granville Htl.
O'Brien, W. E., professor of dancing, Metropolitan blk, Homer, tel. 652.
O'BRIEN & JACKSON, props. Savoy, tel. 639.
Ocean Accident & Guarantee Corporation Ltd., Robt. Ward & Co., general agents for B. C.
Ockerman, A. R., salesman McMillan & Hamilton, Alexander, cor. Columbia Ave., res. 510 Cordova.
O'Connell, Thomas, clerk Merchants Bank of Halifax, Victoria House, Homer.
O'Connor, Chas., emp. H. S. M. Co.,
O'Connor, F., logger, bds. Granville Htl.
O'Connor, John, logger, bds. Granville Hotel.
Odd Fellows Hall, 2245 Westminster Ave.
Odell, Mrs. H. E., widow, Beach Ave.
Odell, Mansell Beresford, student at law, rm. 24 Inns of Court, Beach Ave.
O'Dell, Wm., carpenter, 690 Seymour.
Odlin, Harry N., barber, wks Elite Barber Shop, 617 Hastings W., h. 1123 Nelson.
Odlum, E., M. A. B. Sc., bds. Mountain View House.

**LETSON & BURPEE** DIEMAKERS AND MACHINISTS. 144 to 148 Alexander St., Vancouver. Tel. 491.
Patentees and Sole Manufactures of Dies, Presses and all kinds of Canning Machinery.
LETSON & BURPEE'S Can Wiper, Can Topper, Fish Splitter and Cutter.

**LETSON & BURPEE** Machinists and Pattern Makers and Blacksmiths. 144 to 148 Alexander Street. Tel. 491.
Sole Agents in B.C. for Reeve's Wood Split Pulleys. We keep in stock Shafting, Pulleys, Hangers, Bearings, Flanges, Etc.

**Red Cross Brewery** Vancouver, B.C. **Lager Beer.**

**GEO. C. HINTON & CO.** ELECTRICAL SUPPLIES and Construction.
Fixtures, Motors, Dynamos, Electric Elevators and Mining Machinery. 409 Hastings Street.

**VANCOUVER CONSERVATORY OF MUSIC** 552 Granville St.
Staff of 14 efficient Teachers.
EVERY BRANCH OF MUSIC TAUGHT.

**CRESSELL--CYCLE EXPERT** 1731 WESTMINSTER AVENUE.
Repairs for all kinds of Wheels.



O'Donnell, B., logger, bds. Granville Hotel.

O'Donnell, J., nightwatchman Red Cross Brewery, Seaton.

O'Dwyer, D., painter C. P. R. shops, 637 Barnard.

Oldfield, John, carpenter and contractor, Bridge, between Seventh and Eighth Ave.

Oertel, R. A., sausage maker W. A. McIntosh, 36 Cordova (up-stairs).

O'Flynn, John, logger, Malaspina Inlet, Ninth Ave. W., cor. Cedar.

Ogilvie, Arthur Wellesley, carpenter, 2744 Ontario.

Ogilvie, H., student, rms. 533 Hamilton.

Ogilvie, Robert, clerk, rm. 22, 14 Cordova.

Ogle, E. W., buyer for H. H. Layfield, 932 Howe.

O'Hagan, Lawrence, canneryman, 721 Richards.

O'Hanley R., carpenter, No. 13, 220 Keefer.

O'Hara, Henry, coal trimmer C. P. R., 201 Columbia W.

O'Hara, Ralph, machinist Armstrong & Morrison, 515 Cordova E.

Ohren, George, druggist with Nelson Drug Co., 100 Cordova, 683 Hornby.

Oki, K., Japanese Business Agency, 223 Cordova E.

O'Leary, John, longshoreman, cabin No. 10, 67 Hastings.

OLD ENGLAND BAKERY AND COFFEE ROOM, 17-19 Hastings E.

Oldershaw, Chas., architect, rms. 544 Granville.

Oleson, Hans., deckhand str. New England.

Oleson, J., laborer, 636 Prior.

Oleson, John, fisherman N. E. Fish Co.,

Oleson, Olans, fireman C. P. R., 1322 Hornby.

Oleson, Ole., steamboatman, 408 Dunlevy Ave.

Oleson, Ole, emp. C. P. R., 623 Barnard.

Oliphant, Richard, waiter Hotel Vancouver, rms. 161 Hastings E.

Oliver, Charles M., tel. operator C. P. R., 1174 Melville.

Oliver, H., rear 214 Westminster Ave.

Oliver, Noble W., tailor, 219 Dufferin E.

Oliver, Thos., machinist, cor. Chilco & Pendrell.

Oliver, Wm., machinery inspector Armstrong & Morrison, h. 718 Alexander.

Ollis, J., Russ House.

Olmstead, A. D., car repairer C. P. R., 417 Drake.

Olmstead, B. A., clerk B. B. Brown, 983 Howe.

Olmstead, Chester, contractor, 574 Ninth Ave. E., cor. Carolina.

Olmstead, Hebert D., carpenter C. P. R.

Olmstead, Mack, waiter, Empress Restaurant, 420 Cordova.

Olmstead, R., carpenter, 983 Howe.

Olson, A. J., carpenter, Oriental Hotel.

Olson, G. E., 610 Princess.

Olson, Harry B., saw filer's helper, 623 Princess.

Olson, H. M., saw filer R. C. P. Mills, 623 Princess.

Olson, J. Ed., saw filer Hastings Mill, 623 Princess.

Olson, Peter, F., laborer, in lane in rear of 540 Cambie.

Olympia Oyster House, Spero, prop., 101 Water.

Omand, John, C. P. R. Police, 679 Seymour.

Omand, Miss S. S., H. B. Co., head of dressmaking department, 679 Seymour

Omfredl, John, laborer, on alley bet. Powell and Cordova E.

Omundson, P., caretaker City Water Works.

O'Neil, C. F. W., Mountain View House

O'Neil, Wm., millhand, rms. 401 Keefer.

O'NEIL, WM. N., mfrs. agent, 15 Inns of Court bldg.

Oppenheimer, Isaac, merchant of Oppenheimer Bros., Ltd., 100-104 Powell, h. Hotel Vancouver.

Oppenheimer, Jesse, clerk at Oppenheimer Bros., 100-104 Powell, bds. Hotel Vancouver.

Oppenheimer, Milton, salesman at Oppenheimer Bros., 100-104 Powell, bds. Hotel Vancouver.

Oppenheimer, Montague, commercial traveller, for Oppenheimer Bros., 100-104 Powell, bds. Hotel Vancouver.

Oppenheimer, Solomon, merchant of Oppenheimer Bros., Ltd., 100-104 Powell, h. Hotel Vancouver.

**LETSON & BURPEE** Machinists and Pattern Makers and Blacksmiths.
144 to 148 Alexander Street. Tel. 149.
Sole Agents in B.C. for Reeve's Wood Split Pulleys. We keep in stock Shafting, Pulleys, Hangers, Bearings, Flanges, Etc.

**LETSON & BURPEE** DIEMAKERS AND MACHINISTS. 144 to 148 Alexander St., Vancouver. Tel. 491.
Patentees and sole Manufacturers of
LETSON & BURPEE'S Can Wiper, Can Topper, Fish Splitter and Cutter. Dies, Presses and all kinds of Canning Machinery.

**EVANS & HASTINGS** Have added a complete new outfit in the way of new styles of type, and are prepared to do the best work ever executed in the city. 541 Hastings St.

Smoke "Virginia," "Bancroft," "La Manola" Cigars.
316 Homer Street. J. A. Donaldson, Agent.



OPPENHEIMER Bros., LTD., wholesale merchants, 100-104, tel. 16.
Opera Resort, Thos. Laurie, prop., cor. Carrall and Dupont.
Orange Young Britons, cor. Westminster Ave. and Hastings (up-stairs).
Orbesk, cigarmakers apprentice, Mainland Cigar Factory.
Ordway, H., logger, 1271 Howe.
O'Reilly, Barney, bartender Commercial Hotel.
O'Reilly, B. J., actor, rms. Balmoral.
Orell, Mrs. J. S., of Summers & Orell, 1032 Barclay.
Oremus, George V., tool dresser, 2000 Sixth Ave.
Oreste, F., boot black, cor. Cambie and Cordova, h. in rear of Baptist Church.
Oriental Hotel, W. E. Fowler, mgr., 308 Water, tel. 71.
Orient Tea Co., J. Murchie, mgr., 518 Cordova.
Ormsby, Mrs. S. B., dress and mantle making parlors, 318 Westminster Ave.
Ormus, G., transferer "Province."
Orefino Mines, A. Grant, 14 McKinnon blk., Granville.
Orr, Miss Agnes, emp. Ramsay Bros. Co., confectionery, 156 Eighth Ave. W.
Orre, Chas. H., bartender Columbia Hotel.
Orr, Hugh, moulder B. C. Iron Works, 156 Eighth Ave. W.
Orr. Hon. James, miner, 700 blk. Burrard.
Orr, W. J., salesman Foreman & Son, 420 Westminster Ave., h. 317 Harris.
Orrell, W. S., clerk B. C. E. R. Co., 1032 Barclay.
Osborn, E., of Osborn & Cooper, water front, near west end Pender.
Osborn, James, commercial traveller for Thomson Stationery Co., rms. 737 Hamilton.
Osborn & Cooper, dry dock keepers, water front, Pender and Georgia.
Osborne, Miss, dress and mantle maker, rm. 7, 128 Cordova.
Osborne, Jas., S. A. Officer, bds. 160 Water.
Osborne, Thos., laborer 3, 409 Keefer.
Ostroff, J., wireworker, rear 143 Hastings E.

Chas. Woodward
DEPARTMENTAL STORE.
Boots and Shoes
Dry Goods
Clothing
Drugs and Seeds
Stationery and Crockery
Cor. Karris St. and Westminster Ave.

Ostrom, Arthur D., locomotive engineer C. P. R., 624 Homer.
O'Sullivan, John, assayer B. C. Agency, 742 Nicola.
OTTAWA HOUSE, Charles Dashway, prop., 612 Pender.
Ouellette, Geo. O., sewing machine agent, 333 Hastings E.
Ouellette, L., messenger W. U. Tel. Co., 333 Hastings E.
Ounsted, Frank P., bill clerk C. P. R., 1111 Pender.
Outram, E. D., emp. C. P. R., 845 Hornby.
Owen, P., coal passer B. C. E. R. Co., h. 950 Park Lane.
Owen, Wm. Reid, blacksmith, 2605 Westminster Rd., h. 364 Thirteenth Ave. E.
Owens, Geo. Alfred, grocer, 1751 Westminster Ave.
Owens, John, fireman S. S. Cutch, 212 Gore Ave.
Owens, J. J., carpenter, 464 Seventh Ave. E.
Owl (The) Club, 615 Hastings W.
Owl Drug Store, McDowell, Atkins, Watson Drug Co., J. M. Atkins, mgr., tel, 116.
Oya, W., grocer, 429 Powell.
Oyster Bay Barber Shop, Walter Jordan and Adam Bransaka, 304 Carrall.
OYSTER BAY RESTAURANT, G. Clayton Leonard, prop., 300 Carrall.

LETSON & BURPEE DIEMAKERS AND MACHINISTS. 144 to 148 Alexander St., Vancouver. Tel. 491.
Patentees and sole Manufacturers of LETSON & BURPEE'S Can Wiper, Can Topper, Fish Splitter and Cutter. Dies, Presses and all kinds of Canning Machinery.

John Bonner, Practical Horse Shoer. Only Certificated Farrier in the District. Award First Prize at Royal Agricultural and Industrial Society's Exhibition, 1890 and 1896. New Westminster, B.C. Horses with contracted Feet, Fallen Soles, Corns and Side Bones a specialty. 14 Powell Street Cor. Carrall, Vancouver B.C.

LETSON & BURPEE Machinists and Pattern Makers and Blacksmiths. 144 to 148 Alexander Street. Tel. 149.
Sole Agents in B.C. for Reeve's Wood Split Pulleys. We keep in stock Shafting, Pulleys, Hangers, Bearings, Flanges, Etc.

W. THOS. NEWMAN Inventor and Patentee: NEWMAN COMBINED GOLDSAVERS
M.C.M. Inst. Author "Hidden Mines," etc. My reports are favorably received in London and Eastern Ontario. 419 Hastings St. W., Van. Tel. 427. P.O. Box 69.

Campbell, NEW YORK TAILOR,
For my next Suit.



Stanley Park
BREWERY

ENGLISH ALE
AND PORTER...

Family Trade a Specialty.

FRANK FOUBERT, Prop.

FOR
Fire, Life and Accident
INSURANCE
CALL UP
J. W. PRESCOTT,
Agent for SUN LIFE ASSURANCE CO'Y OF CANADA.
METROPOLITAN BLOCK.
Corner Homer and Hastings Street, Vancouver
Telephone 385.

# P

Pace, John, caretaker crematory, 642 Seventh Ave. E.

Pace, W. J., accountant D. McGillivray, office 614 Georgia, 1240 Pender.

PACIFIC BILL POSTING AND ADVERTISING AGENCY, Morris, mgr., rm. 10 Lefevre blk.

Pacific Building Society, T. F. Neelands, Secretary, Hastings E., cor. Carrall (up-stairs).

Pacific Coast Fire Insurance Co., J. W. Horne, managing director, 165 Cordova, tel. 582.

Pacific Coast Packing Co., N. H. Bain, mgr., office Rogers blk.

PACIFIC LODGE, NO. 26, I. O. O. F., meets every Monday evening at 7.30 o'clock in the Oddfellows' Hall, corner Hastings and Homer streets. Visiting brethren always welcome. T. B. Godfrey, N. G.; W. M. Ramsay, Rec. Sec.

Pacific Lodge, No. 4, R. T. of Templars, meets every Tuesday, Sullivan blk.

Pacific Coast Steamship Co., H. E. Lewis, mgr., tel. 226.

Pacific Varnish Co., A. H. Ziegler, mgr., office 70 Cordova E.

Packham, Chas. J., clerk H. B. Co., Beach Ave.

Paddell, Ed., Sunnyside Hotel.

Paddon, W., engineer Robertson & Hackett.

Padgham, Mrs. A., dressmaker, 312 Columbia Ave.

Padgham, Alfred Thos., tailor, 312 Columbia Ave.

Padley, Wm., laborer, 157 Cordova.

Padmore, Harold E., tobacconist, No. 1 Arcade bldg., rms. 1023 Robson.

Paepke, G. T. F., emp. Evans, Coleman & Evans, 128 Cordova E.

Page Ponsford, Mrs. W., widow, 1153 Haro.

Page Ponsford Bros., 605 Hastings W.

PAINTER, H. J., of Painter & Turton, Eighth Ave., Fairview.

PAINTER & TURTON, real estate and general agents, auctioneers and valuers, 700 Granville, tel. 683.

Painters and Decorators Union meets 1st and 3rd Tuesday, Sullivan blk., 45 Cordova.

Palace Clothing House Co., Ltd., Wm. Walsh, mgr., 110 Cordova.

Palace Hotel and Dining Rooms, J. Unsworth, 349-359 Carrall.

PALACE LIVERY STABLES, J. J. Sparrow, prop., 1003 Pender, tel. 125.

Palk, Robt., furrier, wks, Vancouver Steam Dye Works, rms. 157 Cordova E.

Palmer, A. E., agent for J. B. MacLaren, rm. 21 Inns of Court, Hotel Vancouver.

Palmer, F. H., Second Ave. W.

Palmer, H. T., 820 Granville.

Palmer, Geo. B., emp. C. P. R., rms. Colonial Hotel.

Palmer, John, Fourth Ave. W.

Palmer, Joseph, saddler, Water, 234 Scott.

ALBERT UFFORD, The Only Optician Glasses Ground to Order. 58 Cordova St., Vancouver, B.C.

LETSON & BURPEE Machinists and Pattern Makers and Blacksmiths. 144 to 148 Alexander Street. Tel. 491.
Sole Agents in B.C. for Reeve's Wood Split Pulleys. We keep in stock Shafting, Pulleys, Hangers, Bearings, Flanges, Etc.

LETSON & BURPEE DIEMAKERS AND MACHINISTS. 144 to 148 Alexander St., Vancouver. Tel. 491.
LETSON & BURPEE'S Can Wiper, Can Topper, Fish Splitter and Cutter. Patentees and Sole Manufacturers of Dies, Presses and all kinds of Canning Machinery.

Columbia Brewery ALE, PORTER and LAGER at current prices. A New Outfit and Cold Storage have been recently put in, and we are prepared to fill all orders as above. KAPPLER & CO.

**E. H. HEAPS & CO.** Mining Machinery, Diamond Drills, Pumps, Air Compressors, Brick and Tile Machinery, Hoisting Engines.
Powell St., and 506 Cordova St., Vancouver, B.C.



Palmer, J. W., harness maker, wks. T. McIntyre, 118 Hastings E.
Palmer, P. J., clerk Vancouver Sash & Door Factory, rms. 741 Seymour.
PALMER, R. V., flour and feed merchant, 929 Westminster Ave., h. 931 Westminster Ave., tel. 129.
Palmer, Samuel, carpenter, 2534 Scott E.
Palmer, W. H., 310 Quebec.
Paquette, Napoleon, carpenter, 802 Seventh Ave. W., Fairview.
Paquette, Thos., carpenter, bds. City Hotel.
Pare, Jos., teamster Crowder & Penzer, 311 Keefer.
Parent, J. B., tailor, 229 Barnard.
Parent, Paul, rms. 520 Seymour.
Parks, C. C., constable, City Police, 310 Sixth Ave. E.
Park, T. S., emp. Robertson & Hackett, rms. 19 Hastings W.
Parker, Arthur, foreman car painter C. P. R., 1225 Seymour.
Parker, Chas, caretaker Masonic blk., 309 Cordova.
Parker, C. G., hack driver F. A. Lee & Co., 257 Keefer.
Parker, Miss Edith, teacher East E[illegible] School, 2715 Westminster Rd.
Parker, Fredk. W., clerk C. P. R., 2715 Westminster Rd.
Parker, Geo., emp. H. B. Co., Beach Ave.
Parker, Geo., manager Metropole Htl.
Parker, George, cook, 455 Prior.
Parker, H., millhand Tytler Mfg. Co.
Parker, Henry, foreman McDonald Bros., 65 Cordova E., bds. Regina Htl.
Parker, Herbert, hack driver Adam Hicks, h. 232 Keefer.
Parker, Jacob, grocer & secondhand dealer, 2-12 Alexander, cor. Powell.
Parker, J. C., machinist, No. 14-220 Keefer.
Parker, Miss Maud, clerk H. M. Post Office, 2715 Westminster Rd.
Parker, M. H., millhand H. S. M. Co., 218 Keefer.
Parker, Reginald, clerk C. P. R., 2715 Westminster Rd.
Parker, W., engineer str. Coquitlam.
Parker, William T., carpenter, rms. Hotel Norden, 23 Cordova.
Parker, Albert C., butcher, 27 Dufferin W.
Parkes, Fred., of Parkes Bros., 29 Cordova E., h. Seventh Ave., Fairview.
Parkes, Jesse, emp. Thorpe Soda Water Works, 1822 Seventh Ave. W.
Parkes, Samuel, of Parkes Bros., sign painters, 29 Cordova E., h. 1777 Seventh Ave., Fairview.
Parkes, Mrs. S. H., widow, 1822 Seventh Ave. W.
Parkes, Wm., cornice maker, "The Minto," 710 Hamilton.
Parkes Bros., Excelsior Sign Shop, 39 Cordova E.
Parkinson, Edward Bailey, dep. collector Inland Revenue, h. Jubilee Rd., W. Burnaby.
Parkinson, J., Robertson & Hackett.
Parkinson, Joseph, pork butcher, 631 Homer.
Parkinson, Neil, C. P. R. shops, No. 7, 776 Homer.
Park Ranger, Stanley Park, Geo. Eldon, tel. 110.
Parmiter, John, carpenter, 406 Sixth Ave. E.
Parr & Fee, architects, 328 Homer, tel. 736.
Parr J. Edmiston, architect of Parr & Fee, 328 Homer.
Parrant, J. B., tailor, 167 Hastings E., h. 229 Barnard.
Parry, Paul, clerk Tiny Dog store, 512 Seymour.
Parslow, John, logger, Sherman House.
Parslow, Wm., emp. H. S. M [illegible] o., 409 Powell.
Parson, cigarmaker, Mainland Cigar Factory.
Parsons, A., master mariner, 536 Cambie (up-stairs).
Parsons, Miss C., emp. Dominion Steam Laundry.
PARSONS, BURTON S. carriage and express wagons for hire, bds. Badminton, office Brackman & Ker bldg., 36 Hastings W., tel. 460.
Parsons, John, of Parsons' Produce Co., bds. Hotel Vancouver.
Parsons, R. F., 305 Fifth Ave.
Parsons, Thomas, bookbinder, 309 Georgia.
Parsons, Thos., baker, wks. J. H. Hewton, Prior.

**LETSON & BURPEE** DIEMAKERS AND MACHINISTS. 144 to 148 Alexander St., Vancouver. Tel. 491.
Patentees and Sole Manufacturers of
LETSON & BURPEE'S Can Wiper, Can Topper, Fish Splitter and Cutter. Dies, Presses and all kinds of Canning Machinery.

**LETSON & BURPEE** Machinists and Pattern Makers and Blacksmiths. 144 to 148 Alexander Street. Tel. 491.
Sole Agents in B.C. for Reeve's Wood Split Pulleys. We keep in stock Shafting, Pulleys, Hangers, Bearings, Flanges, Etc.

**Red Cross Brewery** Vancouver, B.C. **Lager Beer**

**GEO. C. HINTON & CO.** ELECTRICAL SUPPLIES and Construction. Fixtures, Motors, Dynamos, Electric Elevators and Mining Machinery. 409 Hastings Street.

**VANCOUVER CONSERVATORY OF MUSIC** 552 GRANVILLE ST.
The leading Conservatory of the Pacific Coast.
Manager, A. In'tveld-Francis. Director, Adolf Gregory.

**CRESSELL—CYCLE EXPERT** 1731 WESTMINSTER AVENUE.
Repairs for all kinds of Wheels.



Parsons, Wm., deckhand str. Capilano, 648 Harris.
PARSONS' (THE) PRODUCE CO., wholesale and provision merchants, Columbia Ave., tel. 470.
Partridge, Frank, clerk hardware store, 215 Dufferin E.
Partridge, Robt., clerk H. B. Co., 743 Prior.
Parvin, George, laborer, Thirteenth Ave.
Paterson, Alex., book-keeper Clarke & Stuart, h. 2511 Westminster Ave., Mt. Pleasant.
Paterson, A. J., clerk steamship depot, C. P. R., 1151 Pendrell.
Paterson, B. H., emp. R. C. P. mills.
Paterson, Frank, gardener, 1028 Alberni.
Paterson, Harry, telegraph operator C. P. R., 578 Burrard.
Paterson, H. M., telegraph operator C. P. R.
Paterson, R. H., shipping agent and commission merchant, rm. 6, 165 Cordova, h. 639 Seventh Ave. E.
Paton, Andrew, plumber, 446 Sixth Ave. Mt. Pleasant.
Paton, Mrs. J., widow, 657 Richards.
Paton, James, caretaker "Province" bldg., 148 Hastings W.
Paton, J., commercial agent, h. 628 Richards, office, 614 Georgia.
Paton, L. J., 657 Richards.
Patrick, Geo., butcher Atkins & Patrick, Hamilton, 711 Cambie.
Patterson, Andrew, blacksmith R. C. P. mills, h. 718 Alexander.
Patterson, C. O., millhand Tytler Mfg. Co., 415 Gore Ave.
Patterson, Dan, teamster Gross & McNeill, 321 Cordova.
Patterson, Donald, teamster, bds. 160 Water.
Patterson, D. Campbell, boiler maker Armstrong & Morrison, h. Central Park.
Patterson, Capt. D. H., str. Active, 510 Alexander.
Patterson, Frank, miner, 322 Powell.
Patterson, Frank, miner, rms. 332 Water.
Patterson, Fred. J., teamster Veitch & Berry, 415 Gore.
Patterson, Geo., miner, 927 Howe.
Patterson, John, blacksmith, at Letson & Burpee, 144-148 Alexander, h. 306 Alexander.
Patterson, J. P., watchman U. S. S. wharf, 415 Gore.
Patterson, Mrs. M., "Idylwild," 578 Burrard, tel. 241.
PATTERSON, R. D., People's Fuel Co., 149 Powell.
Patterson, Thos., emp. C. P. R., 212 Westminster Ave.
Patterson, W., prop. Industrial Wood Yard, 162 Water.
Patterson, Wm., S. A. Officer, bds. 160 Water.
PATTINSON, W. B., fruit and poultry dealer, h. 456 Twelfth Ave. E., Mt. Pleasant, tel. 570.
Patton, Andrew, plumber with S. A. Wye, 379 Sixth Ave. E.
Patton, Dave, miner and logger, Sunnyside Hotel.
Patton, J. K., druggist, 1308 Haro, cor. Denman.
Patton, Wm., 636 Cordova E.
Patton, Wm. H., engineer, 509 Barnard.
Paul, Chas., plumber Wm. Ralph, Grand View, 24 Cordova.
Paul, E., cigarmaker Mainland Cigar Factory, 507 Richards.
Paul, Geo. Firth, seaman S. S. Empress of Japan, 314 Alexander.
Paulson, John, emp. City, 920 Seymour.
Paul, John, attendant officer School Board, 314 Alexander.
Paul, John Anderson, engineer str. Comet, 314 Alexander.
Paul, Joseph, watchmaker Trorey's, 914 Seymour.
Paul, Mrs. M. J., 914 Seymour.
Paul, O., advertising agent, 927 Richards.
Paul, Robt., assistant blacksmith City Water Works, h. 743 Hamilton.
Paul, R. J., carriage maker, 743 Hamilton.
Paull, Alfred A., laborer C. P. R., 473 Seventh Ave. E.
Paxman, John, motorman B. C. E. R., h. 132 Dufferin.
Payne, Geo., marine engineer, 302 Cordova.
Payne, Harry, night baker at Barnwell's, 630 Granville.
PAYNE, WALTER, boot black stand

**LETSON & BURPEE** Machinists and Pattern Makers and Blacksmiths.
144 to 148 Alexander Street. Tel. 191.
Sole Agents in B.C. for Reeve's Wood Split Pulleys. We keep in stock Shafting, Palleys, Hangers, Bearings, Flanges, Etc.

**EVANS & HASTINGS** THE LEADING CITY PRINTERS
BOOK JOB AND COMMERCIAL WORK
541 Hastings Street, Vancouver, B.C.

Smoke "Varina," "Melrose," "Kilty" Cigars.
316 Homer Street. J. A. Donaldson, Agent



next 422 Granville, cor. Prior and Gore Ave.
Payne, Walter, sail maker S. S. Empress of India, 1622 Westminster Ave.
Peace, E. H., butcher, wks. Porter Bros., h. 319 Cordova E.
Peach, Ed., plumber apprentice, 591 Hornby.
Peach, J. R., of Peach & Laursen, 512 Pender, h. 591 Hornby.
Peach & Laursen, plumbers and tinsmiths, 512 Pender, tel. 317.
Peacy, William P., carpenter, 2740 Prince Edward.
Peake, Frank, waiter Vancouver Club, 733 Richards.
Peake, Jack, waiter Hotel Vancouver, 735 Richards.
Peake, Matt, tailor, 735 Richards.
Peake, P., quarryman, h. 735 Richards.
Peake, Patrick, laborer, rms. 314 Hastings E.
Peaker, Miss M., housekeeper Commercial Hotel, rms. Commercial Hotel.
Pearce, E. A., 137 Hastings E.
Pearce, Richard, emp. H. S. M. Co., rms. 110 Dunlevy Ave.
Peard, M., collector "The World," rms. Leland Hotel.
Pearey, J., miner, 311 Keefer.
Pearey, John, conductor B. C. E. R., 563 Hamilton.
Pearey, Jos., teamster Crowder & Penzer, 311 Keefer.
Pearey, M., clerk City Wood Yard, 563 Hamilton.
Pearl, John, rms. 510 Cordova.
Peart, Thos., 602 Princess.
Pears, —, rms. 161 Hastings E.
Pearsall, Chas., wholesale mfg. jeweller, top flat Cook blk., 105 Cordova, h. 1134 Robson.
Pearsall, H., book-keeper C. Pearsall's, Cook blk., top flat, 1134 Robson.
Pearsall, W. E., mfg. jeweller at Pearsall's, 1134 Robson.
Pearse, H. P., mining broker, rms. Commercial Hotel.
Pearse, T. R., 941 Hornby.
Pearson, A., factory hand R. C. P. mills.
Pearson, Geo., blacksmith's help, C. P. R. shops.
Pearson, Jas. D., painter, 226 Harris.
Pearson, Dr. J. M., M. D., office 415 Hastings, h. 1229 Georgia, res. 260, tel. 220.
Pearson, Thos. P., mining engineer, 303 Sixth Ave. E.
Pease, A. McGowan, truck and drayman, with W. J. Lapoint, h. 523 Seymour.
Pease, J., H. S. M. Co., rms. Oriental.
Peck, Charles, carpenter, 1340 Howe.
Peck, Chas., clerk, J. Travelbea, rms. 394 Carrall.
Peck, E., clerk, J. R. Seymour, rms. Granville.
Peck, E. J., machinist C. P. R., 1313 Hornby.
Peck, Hallburton, mechanic, at Letson & Burpee, 144-148 Alexander, h. 1340 Howe St.
Peck, Harold, machinist at Letson & Burpee, 1340 Howe.
Peck, J. H., engineer steamer Chehalis, 829 Homer.
Peck, John W. & Co., W. J. Taafe, agent, Edison blk., Richard.
Pedder, Wm., express and drayman, 1129 Seymour, tel. 606.
Peel, Thomas, assistant clerk, McLennan & McFeely, 549 Seventh Ave. W., Cordova St.
Pelkey, Chas., 852 Powell.
Pendola, Mrs., widow, 1236 Seymour.
Pendola, August, engineer Empress of India, 1236 Seymour.
Peneway, Frank, laborer, 619 Grove.
Peneway, John, laborer, 615 Grove.
Pengelley, Alma, carpenter, Vancouver Sash and Door Factory, 251 Eleventh Ave. E.

Chas. Woodward
DEPARTMENTAL STORE.
Boots and Shoes
Dry Goods
Clothing
Drugs and Seeds
Stationery and Crockery
Cor. Harris St. and Westminster Ave.

JOHN BONNER, PRACTICAL HORSE SHOER (By Examination). COPY OF CERTIFICATE—This is to certify that JOHN BONNER is a qualified Farrier, having a thorough knowledge of the foot and all its bearings, and requirements of shoeing thereof. (Signed) H. & A. HUNTER, Examiners at Royal College of Veterinary Surgeons, Edinburgh. 14 Powell St., cor. Carrall, Vancouver, B.C.

LETSON & BURPEE DIEMAKERS AND MACHINISTS. Tel. 491. Patterns and Sole Manufacturers of Dies, Presses and all kinds of Canning Machinery.
144 to 148 Alexander Street, Vancouver.
LETSON & BURPEE'S Can Wiper, Can Topper, Fish Splitter and Cutter.

LETSON & BURPEE Machinists and Pattern Makers and Blacksmiths. 144 to 148 Alexander Street. Tel. 491.
Sole Agents in B.C. for Reeve's Wood Split Pulleys. We keep in stock Shafting, Pulleys, Hangers, Bearings, Flanges, Etc.

W. THOS. NEWMAN Inventor and Patentee: NEWMAN COMBINED GOLDSAVERS
M.C.M. Inst. Author "Hidden Mines," etc. My reports are favorably received in London and Eastern Ontario. 419 Hastings St. W., Van. Tel. 427. P.O. Box 69.

Campbell, NEW YORK TAILOR, For my next Suit.



Stanley Park
BREWERY
ENGLISH ALE
AND PORTER...
Family Trade a Specialty
FRANK FOUBERT, Prop.

Pengelley, F. T., clerk, J. A. Pyke, 831 Hamilton.
Pengelley, R. J., emp. H. S. M. Co.
Pengelley, Wesley, printer, Thomson Stationery Co., h. 251 Eleventh Ave., Mount Pleasant.
Penhale, Miss E. A., matron Alexandra Orphanage, Seventh Ave.
Penney, T. T., emp. C. P. R., Drake, between Homer and Hornby.
Penny, H. G., salesman, Turner, Beeton & Co., 407 Cordova, rms. 1117 Richards.
Pentecost, R., stationary engineer, No. 9, 220 Keefer.
Pentelow, J., 115 Pender.
Pentreath, Rev. E. S. W., archdeacon, 1427 Robson.
Penzer, E. E., of Crowder & Penzer, 1031 Nelson.
THE PEOPLES' FUEL CO., Patterson & Campbell, 149 Powell, tel. 675.
People's Restaurant, McCurdie & Adams, proprietors, 216 Abbott.
People's Store (branch of G. Drysdale's), Miss J. M. Hooper, mgr., 303 Westminster Ave., h. 620 Jervis.
Peppard, Hill, of Robinson & Peppard, rms. Palace Hotel.
Peppitt, Wm. J., cashier H. B. Co., 811 Hamilton.
Percival, John A., carpenter, 204 Harris.
Percival, Mrs. M., 411 Dunsmuir.
Perkins, H. F., builder, 713 Prior.
Perkins, Winter, machinist, at Letson & Burpee's, 144-148 Alexander, res. Fairview, Ninth Ave. W.
Perry, A. G., 316 Seventh Ave. E.
Perry, Mrs. C. Z., res. 42 Hastings.
Perry, Chas., carpenter, 823 Seymour.
Perry, Chas. E., civil engineer, 1300 Comox, tel. 446.
Perry, Mrs. Frank, 313 Cambie (2nd flat).
Perry, Frank, bridge gang C. P. R., 313 Cambie.
Perry, George, carpetner, 1112 Hornby.
Perry, George S., journalist, B. C. Weekly, 542 Seventh Ave.
Perry, Harry, emp. McDonald Bros., Beach Ave.
Perry, Moses, laborer, 468 Sixth Ave. E.
Perry, Major, N. W. Mounted Police, 1435 Pender, res. 599, tel. 550.
PETERS, MISS, Graduate Dresden Conservatory of Music, agent for Mason & Risch, 661 Richards.
PETERS, C., plumber and gasfitter, 220 Cambie, h. 810 Homer.
Peters, Christian, shipping clerk, G. L. Allan, 128 Twelfth Ave., Mount Pleasant.
Peters, Frederick, Q. C., of Tupper, Peters & Gilmour, h. Barclay and Park road.
Peters, H. W., emp. R. C. P mills.
Peters, John, clerk, rms. 737 Hamilton.
Peters, Sever, carpenter, Vancouver Furniture Co., 44 Hastings W., h. 42 Hastings.
Petersen, Axel, manufacturing jeweller, 224 Carroll, h. Ninth Ave., Mount Pleasant, cor. Manitoba.
Petersen, Chas., carpenter, 157 E. Cordova.
Petersen, Peter, mate steamer Comet, 527 Powell.
Petersen, W., millhand Tytler Mfg. Co.
Petersky, S., merchant, 934 Seymour.
Peterson, emp. B. E. E. Rwy., 313 Barnard.
Peterson, Arthur, sailor, rms. 916 Seymour.
Peterson, Carl, retired, 410 Tenth Ave. E.
Peterson, Emil, fireman steamer Etta White, 916 Seymour.
Peterson, F., boot and shoemaker, 221 Abbott, rms. 217 Abbott.
Peterson, Gus, longshoreman, 410 Cambie.
Peterson, Gust., laborer, shack on lane between Columbia and Westminster Aves.

ALBERT UFFORD, The Only Optician Glasses Ground to Order. 58 Cordova St., Vancouver, B.C.

LETSON & BURPEE Machinists and Pattern Makers and Blacksmiths 144 to 148 Alexander St. Tel. 491. Sole Agents in B.C. for Reeve's Wood Split Pulleys. We keep in stock Shafting, Pulleys, Hangers, Bearings, Flanges, Etc.

Columbia Brewery ALE, PORTER and LAGER at current prices. A new Outfit and Cold Storage have been recently put in, and we are prepared to fill all orders as above. KAPPLER & CO.

LETSON & BURPEE DIEMAKERS AND MACHINISTS. 144 to 148 Alexander Street, Vancouver. Tel. 491. Patentees and Sole Manufacturers of LETSON & BURPEE'S Can Wiper, Can Topper, Fish Splitter and Cutter. Dies, Presses and all kinds of Canning Machinery.

E. H. HEAPS & CO. MANUFACTURERS OF RED CEDAR SHINGLES, LUMBER, EXCELSIOR, ETC.
Powell St., and 506 Cordova St., Vancouver, B.C.

LETSON & BURPEE DIEMAKERS AND MACHINISTS. Tel. 491. Patentees and Sole Manufacturers of
144 to 148 Alexander Street, Vancouver. Dies, Presses and all kinds of Canning Machinery.
LETSON & BURPEE'S Can Wiper, Can Topper, Fish Splitter and Cutter.



Peterson, James, tailor, rms. 804 Burrard.
Peterson, John, carpenter, rm. 10, 1305 Hornby.
Peterson, Louis, car cleaner, B. C. El. Rwy. Co., h. 238 Barnard.
Peterson, P., mason's help, in rear 14 Cordova E.
PHANEUR, A. B., of A. Grenier & Co., Sherman House.
Phelan, John, freight agent C. P. R., 900 Hornby.
Philip, Alex., real estate agent, notary public, 1043 Howe.
Philip, Thos., railway hand, Cosmopolitan.
Philips, Walter, broker, 1330 Alberni.
Phillippo, J. J., general agent, rms. Brinsmead Block.
Phillips, Arthur, carpenter, Eighth Ave. E.
Phillips, Charles, grocery, Hastings St., 104 Eleventh Ave. W., cor. Manitoba.
Phillips, C. H., emp. C. P. R., rear 1231 Homer.
Phillips, Frank, clerk, Secord's grocery, Room 7, 14 Cordova.
Phillips, John, carpenter, 17 Lorne St. W.
Phillips, J. C., mgr. Keewatin Mill Co., Alberni.
Phillips, Wm. Henry, 1021 Harwood, teamster.
Phillips Arm Gold Mines, Ltd., rooms 1 and 2, 625 Hastings W.
Philp, C. S., fruit, fish and game, 523 Hastings W., h. cor. Eleventh Ave. and Manitoba, Mount Pleasant, tel. 120.
Philpot, C. B., 1656 Georgia.
Philpot, Dr. H. J., M. D., 1656 Georgia.
Philpot, H. W., clerk, W. A. Anderson & Co., 1656 Georgia.
Phinn, tailor, rms. 720 Granville.
Phipps, G. W., sec. T. Dunn & Co., cor. Jervis and Barclay.
Phipps, Rupert, baker, wks. Jos. Dodson, 17-19 Hastings E., h. 663 Harris.
Phipps, Aldridge & Co., wholesale dealers foreign and domestic fruits, 155 Water, tel. 644.
Phoenix Fire Assurance Co., of London, Eng., B. C. Land & Investment Co., city agents, 342 Hastings W.
Phoenix of London, Ceperley, Mackenzie & Rounsefell, agents, Molson's Bank building, agents.
Phrine, Frank, laborer C. P. R., rear 1015 Homer.
Physic, John, clerk H. B. C., 828 Richards.
Physic, Thos., boiler maker, 828 Richards.
Physick, James, engineer C. P. R., rms. 311 Georgia.
Pickering, W. J., clerk C. P. R., 542 Georgia.
Pickett, Mrs. widow, 818 Nicola.
Pickett, T. V., 818 Nicola.
Pickwell, James, teamster, emp. Tait's mill, Third Ave. W.
Pickwood, A., mechanic, rms. Carter House.
Pidgeon, Miss Lucy, 1984 Seventh Ave. W.
Piers, T. R., salesman Scougale Bros., 941 Hornby.
Pierce, Arthur, painter, 950 Keefer.
Pike, Angus, teamster, 411 Powell.
Pike, Hudson, moulder, 411 Powell.
Pike, Joseph W., dyking contractor, 2537 West Rd.
Pike, R. H., 708 Keefer.
Pike, Simon, canneryman, 411 Powell.
Pilling, Mrs. W. C. A., 630 Homer.
Pilon, A., boot and shoe dealer, Chas. Gross, mgr., 33 Carrall.
Pim, Harry, mgr. Canadian General Electric Co., 1490 Haro, tel. 21.
Pini, Leopoldo, sectionman C. P. R., Europe Hotel.
Pini, Rafaelo, sectionman C. P. R., Europe Hotel.
Pinch, C. P. R., rms. Golden Gate Hotel.
Pinder, Chas. H., sailor, 212 Gore Ave.
Pinder, Claude H., painter, Central Hotel.
Pineuf, D., blacksmith, rms. 332 Water.
Pink, W. H., S. S. Empress of Japan, 212 Gore Ave.
Pioneer (The) Development & Exploration Co. of B. C., Ltd., foreign, Chas. Tetley, agent.
Pioneer Steam Laundry, 910-914 Richard, tel. 346.
Piper, C. T. W., contractor, 1778 Robson.
Pippy, Wm., emp. H. S. M. Co., rms. 747 Seymour.

Red Cross Brewery Vancouver, B.C. Lager Beer

LETSON & BURPEE Machinists and Pattern Makers and Blacksmiths
Sole Agents in B.C. for Reeve's Wood Split Pulleys. 144 to 148 Alexander St. Tel. 491.
We keep in stock Shafting, Pulleys, Hangers, Bearings, Flanges, Etc.

GEO. C. HINTON & CO. ELECTRICAL SUPPLIES and Construction.
Elevators and Mining Machinery. 409 Hastings Street. Fixtures, Motors, Dynamos, Electric

**VANCOUVER CONSERVATORY OF MUSIC** 526 Granville St.
Staff of 14 efficient Teachers.
EVERY BRANCH OF MUSIC TAUGHT.



Pitts, Peter, cook, 126 Powell.
Pitts, William, laborer, Eighth Ave. W.
PLAMONDON, REV. PETER, O. M. I., assistant parish priest, h. 618 Richards.
Plato, J., cabinet maker, C. Hach, 827 Campbell Ave.
Platt, Herbert, emp. C. P. R. shops, 1316 Hornby.
Plaxton, Frank, waiter, 312 Powell.
Pledger, Robt., laborer, 404 Westminster road.
Plews, Mrs. J., widow, 426 Keefer.
Plowman, Israel, emp. B. C. Sugar Refinery, 657 Grove.
Plowman, James, wks. Evans, Coleman & Evans, 119 E. Cordova.
Plowman, John, emp. B. C. Sugar Refinery, h. 545 Campbell Ave.
Plunkett, Osborne, barrister and solicitor, notary public, rooms 12 and 13, 413 Granville, h. 1357 Pender, tel. 603, res. 320.
Podveski, Wilhelm, 837 Seventh Ave. E.
Poff, John H., inspector for B. C., 1226 Robson.
Polenz, Adolf, laborer, 1206 Seymour.
Polk, Chas., dyer, 157 E. Cordova.
Pollard, Joseph, mining broker, with W. J. Lamerick & Co., h. same place.
Pollard, W., street metal worker, Armstrong & Morrison's, h. 718 Alexander.
Pollet, Wm., emp. B. C. Cooperage, 157 E. Cordova.
Pollett, Wm., laborer, 210 Westminster Ave.
Polley, Richard, emp. J. Mason & Co., bds. Waverley Hotel.
Pollock, John, laborer, bds. 136 Water.
Pollock, Robt., of Pollock & Dickinson, 320 Barnard.
Polotinia, Joe, laborer B. C. Cement Works, shack off Powell.
Ponsford, Claude, clerk Molson's Bank, 1153 Haro.
PONSFORD, H., clothing and gents' outfitter, Hastings, h. 1321 Pender.
Ponsford, Leicester, emp. Province, 1153 Haro.
PONT, J. T., of Vancouver Floral Co., Burrard, cor. Melville, tel. 109.
Poodle Dog, H. F. Burton, prop., 318 Cordova, tel. 307.
Poole, R. H., Mrs., 106 Sixth Ave. E., cor. Quebec St.
Poole, S. A., clerk, Badminton.
Poole, Mrs. 318 Alexander.
Poole, Alfred, M. D., 2, 3, 4, 60 Cordova, h. 1423 Georgia, tel. 483.
Porte, G. A. H., clerk H. B. Co., Water, 1000 Thurlow.
Poole, F. M., brakeman C. P. R., Fifth Ave., Mount Pleasant, tel. 551.
Porter, Chas., of R. Porter & Sons, butcher, 322 Dunsmuir.
Porter, Francis, emp. C. P. R., 863 Prior.
Porter, Fred., of R. Porter & Son, butchers, rms. over 138 Cordova.
Porter, H. E., mining engineer, the Georgia, 813-819 Georgia.
Porter, James, cashier, Clubb & Stewart, rms. 424 Princess.
Portmore, Frank, clerk, S. Fader, rms. Walker House, Brinsmead blk.
Portsmith, G. T., emp. Robertson & Hackett.
POSTOFFICE AND CUSTOM HOUSE, 501 Granville, cor. Pender.
POTTENGER, A. B., barrister and solicitor, room 3, Inns of Court, h. 673 Howe.
Pouliot, A., 852 Powell.
Porter Bros., Cordova, butchers, tel. 684.
Po[illegible]d, George F., pressman, News-Advertiser, 622 Hamilton.
Pound, G. H., pressman, News-Advertiser, 620 Hamilton.
Pound, W. A., compositor, News-Advertiser, 622 Hamilton.
Powe, Joseph, blacksmith, 405 Drake.
Powe, Wm., blacksmith, emp. C. P. R., 1339 Richard.
Powell, Wm. G., carriage builder, 1329 Richard.
Powell, E., traveller, 587 Hornby.
Powell, Emil, cigarmaker at Mainland Cigar Factory, h. 111 Dunlevy Ave.
Powell, E. C., mail clerk, 747 Burrard.
Powell, F., traveller H. B. C., 587 Hornby.
Powell, Jas. W., stevedore, 1263 Howe.
Powell, John L., day foreman News-Advertiser, 2149 Westminster Ave., cor. 6th Ave.
Powell Lake Mining Co., Inns of Court Bldg., Charlie E. Vest, agent, rms. Oriental Hotel.
Power, E. D., clerk, Northern Pacific Railway office, 1111 Pender.

**CRESSELL—CYCLE EXPERT** 1731 WESTMINSTER AVENUE.
Repairs for all kinds of Wheels.

**LETSON & BURPEE** DIEMAKERS AND MACHINISTS.
144 to 148 Alexander Street, Vancouver. Tel. 491. Patentees and Sole Manufacturers of
LETSON & BURPEE'S Can Wiper, Can Topper, Fish Splitter and Cutter, Dies, Presses and all kinds of Canning Machinery.

**LETSON & BURPEE** Machinists and Pattern Makers and Blacksmiths
144 to 148 Alexander St. Tel 491.
Sole Agents in B.C. for Reeve's Wood Split Pulleys. We keep in stock Shafting, Pulleys, Hangers, Bearings, Flanges, Etc.

**EVANS & HASTINGS,** BOOK AND COMMERCIAL **JOB PRINTERS**
541 Hastings Street - - - - - - - - - Vancouver, B.C.

SMOKE "BLACKSTONE" CIGARS
316 Homer Street. J. A. Donaldson, Agent.



Power, Joseph Frances, officer of excise, h. 1004 Eveleigh.
Power, Patrick, stevedore, 1004 Eveleigh.
Power, R. J., bookkeeper, W. A. McIntosh, 1004 Eveleigh.
Powers, G. W., traveller, Kelly, Douglas & Co., 533 Burrard.
Powers, J. G., clerk, assistant purchasing agent's office C. P. R.
Powers, Owen, sailmaker, wks. 9-13 Water, 1004 Eveleigh.
Powers, Thomas, stonecutter, Third Ave. W.
Powis, Geo., city traveller Kelly, Douglas & Co., 578 Burrard.
Powis, T. H., hotelkeeper, prop. Revere Hotel.
Pratley, Geo., expressman, 1020 Davie, tel. 345.
Pratt, J. L., cigarmaker, Mainland Cigar Factory.
Pratt, Bell, pressman, 357 Cordova E.
Pratt, Roger B., engineer International Ice & Storage Co., 311 E. Cordova.
Prefontaine, A., baker, Montreal Bakery, h. 1036 Hornby.
Prenter, S. L., time keeper C. P. R., 630 Burrard.
Prentice, Mrs., widow, 110 Heatley.
Prentice, John, traveller, J. Y. Griffin & Co., 816 Seymour.
Prentice, Wm., sec. B. C. Sugar Refinery Co., h. 705 Cordova E., tel. 22.
Presbyterian Church Mission, 428 Carrall.
Presbyterian Church, Westminster Rd.
Prescott, G., clerk general dept. C. P. R.
Prescott, H., apprentice, C. P. R. shops.
PRESCOTT, J. W., agent Sun Life Insurance Co., 875 Burrard, tel. 385.
Preston, Mrs. I., widow, 1018 Robson.
Preston, Miss Sara, teacher Central, h. 531 Hornby.
Preston, S., camp foreman H. S. M. Co., 752 Princess.
Preston, Wm., carpenter, bds. 160 Water.
Preston, W. P., 1129 Homer.
Price, H., restaurant keeper, Regina Hotel.
Price, Headley Vickers, carpenter 710 Ninth Ave. E.

Chas. Woodward
DEPARTMENTAL STORE.
Boots and Shoes
Dry Goods
Clothing
Drugs and Seeds
Stationery and Crockery
Cor. Harris St. and Westminster Ave.

Price, Thos., emp. local freight sheds, 617 Grove.
Price, W. S., clerk, 818 Powell.
Pride, James A., salesman R. C. P. mills, 323 Princess.
Priestman, George, store foreman C. P. R., 115 Twelfth Ave. E.
Priestman, George, Jr., errand boy B. C., El. Rwy. Co., 115, cor. Twelfth Ave. and Quebec.
Priestland, Charles, moulder, 370 Fifth Ave. E.
Priestwood, T., logger, bds. Granville Hotel.
Prior, F. H., painter C. P. R. shops, 133 Tenth Ave. W.
Prior, Frank, H., painter's helper C. P. R. shops.
Prior, Francis L., book-keeper, 141 Tenth Ave. W.
PRIOR, E. G., & CO., E. Langley, mgr., 28-29 Hastings, tel. 386.
Pritchard, John, teamster, 274 Thirteenth Ave. E.
Pritchard, Thos., bricklayer, 382 Tenth Ave. E.
Procter, Fred., clerk with Mahon, MacFarland & Mahon, Nicola, tel. 681.
Profico, Prospero, fisherman, near Granville Bridge.
Providence Mining & Dredging Co., rm. 21 Inns of Court, J. Barnet MacLaren, pres.; J. T. Depencier, sec.
Provincial Building & Loan Association of Toronto, 515 Hastings W., A. A. Boak & Co., agents.
Provincial Police Office, Colin S. Campbell, constable, tel. 487.

LETSON & BURPEE
Machinists and Pattern Makers and Blacksmiths
144 to 148 Alexander St. Tel 491.
We keep in stock Shafting, Pulleys, Hangers, Bearings, Flanges, Etc.
Sole Agents in B.C. for Reeve's Wood Split Pulleys.

LETSON & BURPEE DIEMAKERS AND MACHINISTS.
144 to 148 Alexander Street, Vancouver. Tel. 491. Patentees and Sole Manufacturers of
LETSON & BURPEE'S Can Wiper, Can Topper, Fish Splitter and Cutter. Dies, Presses and all kinds of Canning Machinery.

John Bonner Practical Horse Shoer. Only Certificated Farrier in the District. Awarded First Price at Royal Agricultural and Industrial Society's Exhibition, 1890 and 1896. New Westminster, B.C. Horses with contracted feet, Fallen Soles, Corns and Side Bones a specialty. 14 Powell Street cor. Carrall, Vancouver B.C.

W. THOS. NEWMAN Inventor and Patentee: NEWMAN COMBINED GOLDSAVERS
M.C.M. Inst. Author "Hidden Mines," etc. My reports are favorably received in London and Eastern Ontario. 419 Hastings St. W., Van. Tel. 427. P.O. Box 69.

Campbell, NEW YORK TAILOR,
For my next Suit.



Stanley Park
BREWERY
ENGLISH ALE
AND PORTER
Family Trade a Specialty.
FRANK FOUBERT, Prop.

Province Publishing Co., 150 Hastings W., tel. 372, 566 and 567.
Pruden, Geo., 18 Tenth Ave. E.
Prurin, H., barber, 105 Holland blk.
Puget Sound Tugboat Co., R. Ward & Co., agents.
Pugh, John, of H. L. Brown & Co., 513 Westminster Ave., h. cor. Carolina and Seventh Ave., Mt. Pleasant.
Pugh, J. S. W., student at law, A. St. G. Hamersley, 638 Burrard.
Pugh, Samuel G., book-keeper Cleeve Canning Co., 611 Seventh Ave. E.
Purchett, E., 713 Cambie.
Purdy, E. R., broker, office 418 Hastings W., h. 130 Ninth Ave. W.
Purdy, Fred. P., purser str Comox, rms. 700 Cambie.
Purdy, Hiram, millhand at Heaps & Co., mill, 862 Princess.
Purdy, H. B., brakeman C. P. R. Co., 253 Keefer.
Purdy, James, shipbuilder, 640 Homer.
Purdy, John, nightwatchman, h. 857 Richards.
Purdy, R., of R. Purdy & Co., 418 Hastings W., h. 130 Ninth Ave. W.
Purdy, S. S., of R. Purdy & Co., h. 130 Ninth Ave. W.
PURDY, R., & CO., real estate, 418 Hastings W.
Pursell, J. E., hunter, 316 Harris.
Purser, Fred., apprentice, 154-156 Alexander.
Purser, Wm., tinsmith, 154-156 Alexander.
Purvis, Alex., clerk H. B. Co., 761 Thurlow.
Purvis, John A., engineer C. P. R., 761 Thurlow.
Pushore, Henry, machinist, Secord Hotel.
Putnam, E. D., book-keeper G. R. Gordon, h. 631 Richards.
Pybus, Captain H., commander S. S. Tartar, 867 Hornby.
Pye, J., carpenter, rms. 411 Hastings W.
Pyke, J. A., Boot and shoe merchant, 518 Hastings W.
h. 529 Burrard, tel. 554.
Pyke, R. S., clerk J. A. Pyke, 745 Hamilton.
Pyke, A., Barwick's woodyard, No. 2, 776 Homer.

FOR
Fire, Life and Accident
INSURANCE
CALL UP
J. W. PRESCOTT,
Agent for SUN LIFE ASSURANCE CO'Y OF CANADA.
METROPOLITAN BLOCK,
Corner Homer and Hastings Street, Vancouver
Telephone 385.

## Q

Quail, F., seaman, rms. 170 Water.
Qualen, Rev., Norwegian pastor, 770 Keefer.
Quang Chung Laundry, 224-226 Hastings E.
Quann, Thomas, retired, 795 Hornby.
Quann, J. H., of Quann Bros., rms. Balmoral Hotel.
Quann, Wm. H., hotel keeper Balmoral, h. upper flat Edison blk., Richards, over John W. Peck.
QUANN BROS., Balmoral Hotel, cor. Cordova and Carrall, tel. 236.
Queen, Bill, logger, bds. City Hotel.
Queen, R., Wendall, ledger keeper Mer-

ALBERT UFFORD, The Only Optician Glasses Ground to Order.
58 Cordova St., Vancouver, B.C.

LETSON & BURPEE Machinists and Pattern Makers and Blacksmiths
144 to 148 Alexander St. Tel. 491.
Sole Agents in B.C. for Reeve's Wood Split Pulleys. We keep in stock Shafting, Pulleys, Hangers, Bearings, Flanges, Etc.

LETSON & BURPEE DIEMAKERS AND MACHINISTS.
144 to 148 Alexander Street, Vancouver. Tel. 491. Patentees and Sole Manufacturers of
LETSON & BURPEE'S Can Wiper, Can Topper, Fish Splitter and Cutter. Dies, Presses and all kinds of Canning Machinery.

Columbia Brewery
ALE, PORTER and LAGER at current prices. A new Outfit and Cold Storage have been recently put in, and we are prepared to fill all orders as above. KAPPLER & CO.

**E. H. HEAPS & CO.** New and Second Hand Machinery, Stationery, Portable and Marine Engines and Boilers. Turbine Water Wheels.
Powell St., and 506 Cordova St., Vancouver, B.C.



chants Bank of Halifax, rms. 773 Princess.
Queen's College, H. W. Colebroke, mgr., 1171 Georgia.
Queen Gold and Silver Mining Co., Ltd. Ly., J. A. MacQuillan, sec.
Queen's Hotel, Chas. G. Schmidt, J. M. Dewitt, props., 415 Cordova.
Quesnelle Forks Hydraulic Mining Syndicate, J. M. Buxton, agent.
Quigley, Chas. R., mason, rms. 319 Georgia.
Quigley, E. A., customs officer, 655 Hornby.
Quigley, F. A., dry goods merchant, Hastings, 1016 Alberni.
Quigley, M. T., Supt. telegraph operator C. P. R., 859 Thurlow.
Quigley, T. M., contractor, 655 Hornby.
Quigley, F. A., & Co., dry goods merchants, 410 Hastings W., h. Alberni.
Quinn, P., logger, bds. Granville Hotel.
Quinton, Arthur, book-keeper, Front, foot of Ontario.
Quong, Po, restaurant, 36 Dupont.
Quong, Yick, laundry, 509 Pender.

FOR
Fire, Life and Accident
INSURANCE
CALL UP
J. W. PRESCOTT,
Agent for SUN LIFE ASSURANCE CO'Y OF CANADA.
METROPOLITAN BLOCK,
Corner Homer and Hastings Street, Vancouver
Telephone 385.

# R

Rabbitt, D., agent for the Okanagan Flour mills, rms. Alhambra Hotel.
Rabjohns, Levi, machinist, 1038 Nelson.
Raby, Chas., 141 Seventh Ave.
Radley, Geo., emp. Robertson & Hackett, rms. Jones blk., Hastings W.
Radley, J., pressboy "News-Advertiser," cor. Keefer and Gore Ave.
Rae, C. M., of Town, Rae & Co., rm. 48 Inns of Court, 734 Seymour.
Rae, Miss F. A., book-keper Singer Sewing Machine Co., 120 Eighth Ave., Mt. Pleasant.
Rae, T. M., emp. Robertson & Hackett.
Rae, H. D., clerk Jas. Rae's, rms. 108 Cordova.
Rae, James, boot and shoe dealer, 108 Cordova and 169 Cordova, h. 108 Cordova.
Rae, Matthew, miner, 124 Eighth Ave. E.
Rae, Thos. M., contractor, 1033 Seymour.
Rae, W'm., machinist, emp. C. P. R., rms. 1033 Seymour.
Rae, T., boot and shoe store, 108 and 169 Cordova.
Rahi, Colin, millhand R. C. P. M., 906 Park Lane.
Rahi, M., jewellery and fancy goods, 919 Westminster Ave.
Raine, N., millwright Armstrong & Morrison, Eleventh Ave, Grand View.
Raines, Thos., hack driver Adam Hicks, h. 252 Princess.
Raleigh, David, clerk A. E. Law & Co., 534 Hastings W., 530 Homer.
Raleigh, James, carpenter, 530 Homer.
Ralph, Ross, book-keeper, Wm. Ralph, rms. 7, 22 Cordova, tel. 114.
RALPH, WM., stoves, etc., 24 Cordova, 1327 Burnaby, near Jervis.
Ralph, William A., carpenter, 349 Seventh Ave. E.
Ralston, C. C., customs officer, 1015 Haro.
Ralston, C. T., clerk Vancouver Hardware Co., 1015 Haro.
Ralston, Liff, traveller Wilson Bros., 16 Powell, h. 421 Hastings W.
Ramage, R. P., clerk J. S. Rankin, 160 Hastings, Ellesmere House.
Ramage, Stephen, foreman Tait's mill, Third Ave. W.
Ramsay, Geo., traveller for Ramsay Bros., 53 Cordova E.
Ramsay, James, mgr. Ramsay Bris., 533 Cordova E.
Ramsay, Meston, fireman, rms. 1320 Seymour.
Ramsay, Wm., of Ramsay Bros., 722 Homer.
Ramsay Bros., & Co., Ltd., wholesale candy mfrs., 127 Hastings E., tel. 339.

LETSON & BURPEE DIEMAKERS AND MACHINISTS. Tel. 491. Patentees and Sole Manufacturers of
144 to 148 Alexander Street, Vancouver. Dies, Presses and all kinds of Canning Machinery.
LETSON & BURPEE'S Can Wiper, Can Topper, Fish Splitter and Cutter.

LETSON & BURPEE Machinists and Pattern Makers and Blacksmiths
144 to 148 Alexander St. Tel. 491.
We keep in stock Shafting, Pulleys, Hangers, Bearings, Flanges, Etc.
Sole Agents in B.C. for Reeve's Wood Split Pulleys.

Red Cross Brewery Vancouver, B.C. Lager Beer

GEO. C. HINTON & Co. ELECTRICAL SUPPLIES and Construction. Fixtures, Motors, Dynamos, Electric Elevators and Mining Machinery. 409 Hastings Street.

VANCOUVER CONSERVATORY OF MUSIC 552 GRANVILLE ST.
The leading Conservatory of the Pacific Coast.
Manager, A. In'tveld-Francis. Director, Adolf Gregory.



Rand, C. D., of Rand Bros., res. Spokane.

Rand, E. E., of Rand Bros., 315 Cambie, Hotel Vancouver.

Rand Bros., real estate and insurance agents, 315 Cambie, tel. 35.

Rankin, H. E., (Chip), express messenger, rms. Leland Hotel.

Rankin, J. S., auctioneer of Rankin & Thynne, brokers, 160 Hastings, 805 Bute.

Rankin, Wm. A., clerk R. C. P. mills, rms. 617 Hamilton.

Rankin & Thynne, brokers, 160 Hastings, tel. 472.

Rannie, Charles, carpenter, bds. Dougal House.

Rannie, Charles, jr., musician Savoy Theatre, Sixth Ave. E.

Rannie, John, motorman B. C. Electric Railway, 243 Fifth Ave. E.

Rannie, Wm., contractor, rms. Dougal House.

Ransom, D. W., mechanic, wks. Moodyville, 810 Cordova E.

Ransom, D. W., jr., plumber apprentice, 810 Cordova E.

Ransom, R., 814 Richards.

Rarey, Jas., laborer C. P. R.

Rassiter, Jas., rms. 245 Princess.

Rathgeber, Fritz, engineer H. S. M. Co., rms. 233 Dunlevy Ave.

Rattray, T. J., Inns of Court bldg., 833 Hornby.

Rattray, Wm., mgr. Fraser River Consolidated Gold Co., Ltd., 422 Granville, 1020 Nicola.

Rauch, J. G., miner 820 Dunlevy Ave.

Ravey, James, blacksmith, 2807 Westminster Rd.

Ravey, Jennie, Miss, dressmaker, Mrs. Shook, 2807 Westminster Rd.

Ravey, Ralston, clerk dry goods store, 2807 Westminster Rd.

Raw, David, foreman tin ship McLennan & McFeely, Cambie.

RAWDING, GEO., notary public, mining properties bought and sold, rm. 3 Sullivan blk., 45 Cordova.

Rawling, Frank, baker, 630 Granville, h. 646 Seymour.

Rawlings, W. C., 521 Pacific.

RAWLINGS, Mrs. W. J., midwife, etc., 217 Harris.

Rawlings, W. J., winchman, 217 Harris.

Rawlinson, Geo., laborer, 406 Oppenheimer Ave.

Raycroft, Richard, 510 Beattie.

Raymond, Geo., rms. 520 Seymour.

Raywood, Wm., 771 Richards.

Read, Ernest, fisherman, 15 Seventh Ave. E.

Read, J. M., millhand Tytler Mfg. Co., rms. Cordova.

Reading John, clerk 212 Gore Ave.

Real Estate Exchange, W. S. Dickson, prop., 309 Cambie, tel. 267.

Rear, James S., cashier North American Life, 578 Burrard.

Reardon, Chas., butcher, 642 Seymour.

Reardon, John, machinist, wks. C. P. R., 610 Cordova E.

Reattie, Paul, mason, bds. 117 Cordova E.

Rebekah Lodge, I. O. O. F., meets 2nd and 4th Monday, Sullivan blk.

Reda, Lorenzo, hotel keeper, 218 Carrall.

RED CROSS BREWERY, Williams & Barker, Seaton, tel. 67.

Redman, 'longshoreman, 215 (in rear) Westminster Ave.

Reed, Geo., clerk C. C. Eldridge, 312 Cordova E.

Reed, John, druggist, 632 Hastings, 1018 Eveleigh, tel. 167, res. 351.

Reed, Wm., cigarmaker, 405 Jackson Ave.

REFORMED EPISCOPAL CHURCH, Campbell Ave., cor. Keefer.

Regina Hotel, Guy Kimball, prop., 200 Water.

Reichenbach, Francis, cutter B. C. Meat Market, 10-309 Cordova.

Reid, C. G. L., electrician B. C. E. R. Co., h. 633 Cambie.

Reid, Lady, "The Georgia," 813-819 Georgia.

Reid, Mrs., widow, 1073 Howe.

Reid, A. L., mail clerk, "The Georgia."

Reid, D., clerk Ting Dog store, Hastings E.

Reid, D. R., letter carrier, h. 910 Cordova E.

Reid, E., rms. Balmoral.

Reid, Fredk., barber, 604 Cordova.

Reid, Jas., roofer for Bell & Flett, 330 Hastings W.

CRESSELL--CYCLE EXPERT 1731 WESTMINSTER AVENUE. Repairs for all kinds of Wheels.

LETSON & BURPEE Machinists and Pattern Makers and Blacksmiths 144 to 148 Alexander St. Tel. 491. Sole Agents in B.C. for Reeve's Wood Split Pulleys. We keep in stock Shafting, Pulleys, Hangers, Bearings, Flanges, Etc.

LETSON & BURPEE DIEMAKERS AND MACHINISTS 144 to 148 Alexander Street, Vancouver. Tel. 491. Patentees and Sole Manufacturers of LETSON & BURPEE'S Can Wiper, Can Topper, Fish Splitter and Cutter. Dies, Presses and all kinds of Canning Machinery.

EVANS & HASTINGS, The Leading and only up-to-date JOB PRINTERS in the City. Neatness, Accuracy, Despatch. Best lines of stock always on hand. Our work speaks for itself. 541 Hastings St., Vancouver, B.C.

Smoke "La Giacona," "Olga Nethersole" Cigars.
316 Homer Street. J. A. Donaldson, Agent.



Reid, Hon. James, Senator, 1114 Melville, tel. 706.
Reid, Miss Jemima, teacher East End School, h. 910 Cordova E.
REID, REV. JOHN, jr., pastor First Presbyterian Church, 400 Cordova E.
Reid, Thos., bolt cutter C. P. R.
Reid, Jos., drives for Kent's bakery, 698 Robson.
Reid, W. F., express messenger, rm. 4, 66 Cordova.
Reid, W., rms. Balmoral.
Reide, Mrs. M. I., widow, 657 Richards.
Reilly, Mrs., emp. Pioneer Steam Laundry, 718 Seymour.
Reilly, Miss Lilly, waitress Metropole Hotel.
Reimer, Fritz., emp. Columbia Brewery.
Reinhardt, John, emp. Doering & Marstrand, 329 Seventh Ave. E.
Reinhardt, G. W. Theo., boilermaker B. C. Iron Works, 616 Princess.
Reinhardt, Smith S., emp. Pioneer Laundry, 425 Drake.
Reith, D., caretaker Isolation Hospital.
Reith, Wm., teamster E. H. Heaps & Co.
Reliance Loan & Savings Co., E. Brammer, agent.
Rennie, Alex., watchmaker at A. Ufford's 58 Cordova, rm. 18, 14 Cordova.
Rennie, Charles, farmer, 257 Sixth Ave. E.
Revels, Joseph, laborer, 2646 Westminster Rd.
Revely, Miss Annie, stenographer Skinner & Co., 552 Burrard.
Revely, Fredk., master mariner, 552 Burrard.
REVERE HOUSE, cor. Cordova and Seymour.
Reynolds, Prof., signwriter and musician, Sunnyside Hotel.
Reynolds, Joseph, musician, 531 Homer.
Reynolds, Joseph, jr., hack man Adam Hicks, 531 Homer.
Rhinehart, Smith S., foreman Pioneer Steam Laundry, h. 425 Drake.
Rhode, Albert, cigarmaker, Tietjen, Water. 237 Princess.
Rhodes, Mrs., rms. Lefevre blk.
Rhodes, Miss A. A., teacher East End School, h. 603 Hastings E.
Rhodes, C., prof. of music, rms. 813 Westminster Ave.

Chas. Woodward
DEPARTMENTAL STORE.
Boots and Shoes
Dry Goods
Clothing
Drugs and Seeds
Stationery and Crockery
Cor. Harris St. and Westminster Ave.

RHODES, H., real estate and insurance agent, 625 Hastings, h. Denman, cor. Pendrell.
Rhodes, John, emp. C. P. R., rms. 804 Burrard.
Rhodes, J. T., laborer, 1310 Davie.
Rhodes, W. E., prof. of music, h. 513 Westminster Ave.
Rice, Geo. M., engineer White Pass & Yukon Railway, rm. 34, Inns of Court, bds. Commercial Hotel.
Richards, Edward, grocer, 1525 Pender.
Richards, Edward E., carpenter, 1525 Georgia.
Richards, Frank, mgr. Yukon Steamships, 1025 Eveleigh.
Richards, Geo. D., butcher, 1312 Granville, 1255 Seymour, tel. 501.
Richards, S. O., barrister, Innes, Richards & Akroyd, 1145 Seaton, tel. 53.
Richards, Thos., driver for G. D. Richards, bds. Colonial Hotel.
Richards, Wm., waiter Golden Gate Htl
Richardson, Mrs., widow, Beach Ave.
Richardson, Mrs. A., widow, 1043 Barclay.
Richardson, A., horse breeder, rms. 19 Hastings W.
Richardson, Chas., laborer, 512 Cordova E.
Richardson, Chas., conductor C. P. R., 423 Harris.
Richardson, C. E., 620 Hamilton.
Richardson, Edward E., conductor C. P. R., 613 Cambie.
Richardson, Fred., salesman, Ames, Holden Mfg. Co., Ltd., 810 Seymour.
Richardson, J., brickmaker, Georgia.

LETSON & BURPEE DIEMAKERS AND MACHINISTS Tel. 491. Patentees and Sole Manufacturers of
144 to 148 Alexander Street, Vancouver. Dies, Presses and all kinds of Canning Machinery.
LETSON & BURPEE'S Can Wiper, Can Topper, Fish Splitter and Cutter.

LETSON & BURPEE Machinists and Pattern Makers and Blacksmiths
144 to 148 Alexander St. Tel. 491.
We keep in stock Shafting, Pulleys, Hangers, Bearings, Flanges, Etc.
Sole Agents in B.C. for Reeve's Wood Split Pulleys.

JOHN BONNER, PRACTICAL HORSE SHOER (By Examination) COPY OF CERTIFICATE.—This is to certify that JOHN BONNER is a qualified Farrier, having a thorough knowledge of the foot and all its bearings, and requirements of shoeing thereof. (Signed) H. & A. HUNTER, examiners at Royal College Veterinary Surgeons, Edinburgh. 14 Powell St., cor. Carrall, Vancouver, B.C.

W. THOS. NEWMAN Inventor and Patentee: NEWMAN COMBINED GOLDSAVERS
M.C.M. Inst. Author "Hidden Mines," etc. My reports are favorably received in London and Eastern Ontario. 419 Hastings St. W., Van. Tel. 427. P.O. Box

Campbell, NEW YORK TAILOR,
For my next Suit.



Stanley Park
BREWERY
ENGLISH ALE
AND PORTER
Family Trade a Specialty.
FRANK FOUBERT, Prop.

Richardson, J., mason B. C. Cement Works.
Richardson, John, expressman, 1341 Hornby.
Richardson, Joseph, carpenter, 921 Seymour.
Richardson, Peter Frank, traveller G. L. Allan, 1008 Eveleigh.
Richardson, Robt. H., clerk F. R. Stewart, Beach Ave.
Richardson, Dr. Wesley, D. D. S., L. D. S., office 118 Cordova, h. 814 Hornby.
Rickaby, W. T., agent for glass works of Montreal and Hamilton, No. 12 Arcade, rms. 543 Hamilton.
Rickard, H. J., Editor B. C. Oddfellow, 652 Smithe.
Rickards, S. B., book-keeper H. Bell-Irving & Co., 911 Nicola.
Ricketts, E. R., clerk Bank of Montreal, 1226 Robson, tel. 352.
Rickwood, miner, 31 Hastings.
Ridgway, Charles, carpenter, miner and author, Tenth Ave. E.
Ridley, A. H., retired, 420 Princess.
Ridley, Harold, millhand, rms. 420 Princess.
Ridley, Leon A., millhand R. C. P. mills, rms. 420 Princess.
Ridley, Oscar, apprentice G. W. Hutchings, rms. 420 Princess.
Ridley, R., millhand Tytler Mfg. Co.
Ridout, S., contractor and builder, rm. 21, 309 Cordova.
Rigby, Fred. W., waiter Hotel Vancouver, rms. 619 Homer.
RIGGS, H. W., M. D., C. M., 542 Granville.
Righter, Peter, engineer C. P. R., Boulder, 240 Fifth Ave. E.
Riley, M., laborer, emp. C. P. R.
Riley, Robt., prop. City Wood Yard, Harris, near False Creek, 511 Richards.
Ring, H., clerk at L. Golden, 41 Dupont.
Rintoul, Robert, assistant manager Bank of Montreal, 579 Burrard.
Risem, A., photographer, 418 Hastings W., (up-stairs).
Ritchie, A. C., assayer Macfarlane & Co., rms. 1408 Georgia.
Ritchie, David, emp. B. C. Sugar Refinery, h. 920 Cordova E.
Ritchie, Geo. E., carpenter Wallace brick yard, 98 Lorne W.
Ritchie, J. K., master mariner, 733 Harris.
Ritchie, Walter, expressman at Adam Hicks, 508 Carrall.
Ritchie, Wm., laborer, Sherman House.
Rivard, J., grocer, 328 Carrall, tel. 525.
Riviere, Philip, sawyer Heaps & Co.'s mills, h. water front.
Roach, James, Dominion express messenger, 873 Howe.
Roach, Thos., teamster, 4 216 Keefer.
Roadley, J. G., miner, bds. Delmonico
Robb, Andrew, carpenter, 1001 Homer.
Robb, S. R., City Editor "The World," south west corner Bute and Pender.
Robbins, C., emp. C. P. R. wharf, 652 Smithe.
Robbins, W., emp. B. C. Cooperage.
Roberts, 248 Eleventh Ave. E.
Roberts, Alfred, clerk Tisdall's, 941 Hornby.
Roberts, Catherine J., widow, 527 Hamilton.
Roberts, David, engineer Pioneer Steam Laundry, 848 Richards.
Roberts, E., bartender Hotel Vancouver.
Roberts, George, emp. store department C. P. R.
Roberts, Geo. L., insurance agent Johnson & Burnett, 527 Hamilton.
Roberts, John, painter, 516 Dunsmuir.
Roberts, John H., 2527 Quebec.
Roberts, J. D., mgr. for Galt Blue Ribbon Tea, Nicola, cor. Pendrell.

ALBERT UFFORD, The Only Optician Glasses Ground to Order. 58 Cordova St., Vancouver, B.C.

LETSON & BURPEE Machinists and Pattern Makers and Blacksmiths. 144 to 148 Alexander Street. Tel. 491. Sole Agents in B.C. for Reeve's Wood Split Pulleys. We keep in stock Shafting, Pulleys, Hangers, Bearings, Flanges, Etc.

LETSON & BURPEE DIEMAKERS AND MACHINISTS. 144 to 148 Alexander St., Vancouver. Tel. 491. LETSON & BURPEE'S Can Wiper, Can Topper, Fish Splitter and Cutter. Patentees and Sole Manufacturers of Dies, Presses and all kinds of Canning Machinery.

Columbia Brewery ALE, PORTER and LAGER at current prices. A new Outfit and Cold Storage have been recently put in, and we are prepared to fill all orders as above. KAPPLER & CO.

**E. H. HEAPS & CO.** Stationery, Portable and Marine Engines and Boilers. Sawmill, Shingleimill, Sash, Door and Planingmill Machinery. Hot Blast Dry Kiln.
Powell St., and 506 Cordova St., Vancouver, B.C.



Roberts, J. P., clerk Bank of B. N. A., 1201 Seaton.

Roberts, L. A., cashier Mahon, MacFarland & Mahon, 1802 Seventh Ave. W.

Roberts, Oswald, accountant B. C. F. C. & C. C. Co., h. 1107 Homer.

Roberts, Robert, clerk Palace Clothing House, Glasgow Hotel.

Roberts, Samuel, emp. C. P. R. wharf, 710 Westminster Ave.

Roberts, Thos., Grand View.

Roberts, Wm., tinsmith and sheet and iron worker, 120 Columbia Ave., rear of E. H. Campbell & Co.

Roberts, Wm., car oiler C. P. R.

Robertson, Dr., M. D., 1125 Georgia.

Robertson, A., of Martin & Robertson, res. Victoria.

Robertson, Alex., book-keeper, 1083 Howe.

Robertson, Belden, logger, bds. Granville Hotel.

Robertson, Clarence, clerk Blackson's Cigar Store, 255 Harris.

Robertson, C. C., clerk ocean steamships C. P. R. freight sheds, Carter House.

ROBERTSON, DAVID, of Robertson & Hackett, 523 Richards (up-stairs).

Robertson, F. M., of Robertson Bros., 1379 Pender, Tel. 704.

Robertson, Geo., emp. H. S. M. Co.

ROBERTSON, GIDEON, 664 Burrard, real estate and insurance agent, of Robertson & Co.

Robertson, Geo. Winram, master mariner, pilot, Eighth Ave. W., cor. Oak.

Robertson, Harvey, tent and awning maker, 528 Powell.

Robertson, Hugh, moulder, emp. Ross & Howard, Sunnyside Hotel.

Robertson, Jas., laborer, Klondike Htl.

Robertson, J. W., captain str. Tepic, 812 Westminster Ave.

Robertson, Peter, carpenter, 307 Pender (in rear) rms. Ellesmere.

Robertson, Robert, plumber, Revere House.

Robertson Robert, mason, 919 Homer.

Robertson, Robert, clothier and gents' furnishings, 20 Cordova, 857 Homer.

Robertson, Wm., carpenter, 940 Park Lane.

Robertson, W. H., 255 Harris.

Robertson, W. R., h. 1125 Georgia, tel. 302.

ROBERTSON BROS., brokers, real estate and insurance agents, 421 Granville.

ROBERTSON & CO., brokers, room 2, 536 Hastings W., tel. 225.

Robertson, Jas., Co., Ltd., C. A. Godson, Mgr., 151 Hastings.

ROBERTSON & HACKETT, office and factory, 520 Seymour St., tel. 188, mill 527.

Robins, Charles, laborer, C. P. R. depot.

Robins, E., grocery clerk, rms. 711 Cambie.

Robinson, Miss A., assistant teacher, stenography, H. B. A. Vogel Commercial College, 1018 Keefer.

Robinson, A. W., H. S. M. Co.

Robinson, Alex., B. A., Supt. Education, res. Victoria.

Robinson, Archie, market clerk, 1018 Keefer.

Robinson, Arthur, hack driver, rms. Dougal House.

Robinson, Chas. H., prospector, Western Hotel.

Robinson, D., blacksmit C. P. R., 828 Richards.

Robinson, David, emp. B. C. Sugar Refinery, h. 226 Princess.

Robinson, David M., teacher central School, Leland Hotel.

Robinson, Ed., mattress weaver Smith Bros., 1031 Eveleigh.

Robinson, E., printer Thompson Stationery Co., bds. Regina Hotel.

Robinson, Mrs. E., widow, 245 Princess.

Robinson, Fleming, miner, 1073 Eveleigh.

Robinson, Fred., engineer Van. Hotel, rms. Dougal.

Robinson, Geo. E., B. A., teacher High School, h. 852 Thurlow.

Robinson, G. W., cabinet maker, 1024 Alberni.

Robinson, Herman, of Robinson & Peppard, rms. over office.

Robinson, Henry Ward, sugar boiler B. C. Sugar Refinery, h. 1018 Keefer.

Robinson, J., miner, 332 Water.

**LETSON & BURPEE** DIEMAKERS AND MACHINISTS. 144 to 148 Alexander St., Vancouver. Tel. 491.
Patentees and Sole Manufactures of
LETSON & BURPEE'S Can Wiper, Can Topper, Fish Splitter and Cutter. Dies, Presses and all kinds of Canning Machinery.

**LETSON & BURPEE** Machinists and Pattern Makers and Blacksmiths. 144 to 148 Alexander Street. Tel. 491.
Sole Agents in B.C. for Reeve's Wood Split Pulleys. We keep in stock Shafting, Pulleys, Hangers, Bearings, Flanges, Etc.

**Red Cross Brewery** Vancouver, B.C. **Lager Beer**

**GEO. C. HINTON & CO.** ELECTRICAL SUPPLIES and Construction. Fixtures, Motors, Dynamos, Electric Elevators and Mining Machinery. 400 Hastings Street.

**VANCOUVER CONSERVATORY OF MUSIC** 552 Granville St.
Staff of 14 efficient Teachers.
EVERY BRANCH OF MUSIC TAUGHT.



Robinson, James, cabinet maker, 926 Westminster Ave., upstairs.
Robinson, James, teamster B. C. Sugar Refinery, h. 810 Powell.
Robinson, Joseph, expressman, 47 Sixth Ave.
Robinson, Leonard, carpenter, 1024 Alberni.
Robinson, W., merchant tailor, 620 Hastings W., h. 882 Howe, tel. 391, res. 430.
Robinson, Richard, baggageman C. P. R., 1512 Alberni.
Robinson, Richard, T. ., of Walker & Robinson, h. 310 Sixth Ave. W.
Robinson, Robt., clerk F. R. Stewart, 644 Homer.
Robinson, Robert, tailor, Revere House.
Robinson, T. F., steamfitter, rms. Revere Hotel.
Robinson, W., H. S. M. Co.
Robinson & Peppard's stables, Westminster Ave., cor. Dupont.
Robinson & Peppard, truck and draymen, 8 Hastings, tel. 657.
Robson, G. W., of Weeks & Robson, 1640 Barclay, cor. Denman.
Robson, Robt. M., 2540 Scott St., east side.
Robson, T. H., accountant, rms. 332 Water.
Rochel, —, cigarmaker Mainland Cigar Factory, 123 Water, Hotel Norden.
Rockett, Matthew, carpenter, 725 Hamilton.
Roddick, J. A., warehouseman McLennan & McFeeley, Water, 810 Dunlevy Ave.
Roddick, James, clerk McLennan & McFeely, rms. 1001 Richards.
Rodier, Geo., Victoria House.
Rodney, F. J., tobacconist, Sick's corner, cor. Cambie and Cordova, h. 527 Burrard, tel. 278.
Rodway, Joseph, emp. Bell & Flett, Hastings, 552 Seventh Ave. W.
Rodway, Thos. H., cabinetmaker Shelton & Co., 558 Seventh Ave.
ROEDDE, G. A., bookbinder, 313 Cambie, basement, h. 1415 Barclay, tel. 263.
Rogers Arthur, laborer, 263 Fourteenth Ave. E.
Rogers, Ben. T., manager B. C. Sugar Refinery Co., h. 1508 Georgia St., tel. 282, res. 266.
Rogers, Miss C., Insurance agent, rms. Badminston.
Rogers, Mrs. C. A., widow, 819 Broughton.
Rogers, Edmund, laborer, 263 Fourteenth Ave. E.
Rogers, Edmund, jr., laborer, 263 Fourteenth Ave. E.
Rogers, Jonathan, painter, office 336 Hastings, rms. 644 Homer.
Rogers, Joseph, lineman B. C. Elec. Ry. Co., h. 1921 Westminster Ave.
Rogers, Philip, fireman International Ice and Storage Co., rms. Granville Hotel.
Rogers, Thos., clerk T. Dunn & Co., rms. 534 Seymour.
Rogers, Wm., carpenter, rms. 840 Richards.
Rollings, W., emp. C. P. R., rms. 521 Pacific.
Rollins, F. H., builder, 1853 Barclay.
Rolph, A. F., Mgr. Parson's Produce Co., 822 Howe.
Rolston, C. M., accountant Imperial Oil Co., Turner block, Cordova.
ROMAN CATHOLIC CATHEDRAL (building), Dunsmuir, cor. Richards.
Romang, Joseph, rodman City Engineer's office, 524 Homer.
Rood, A., carpenter, cabin 714 Homer.
Room, J., millhand Tytler Mfg. Co.
Roome, E. H., accountant Tytler Mfg. Co., rms. 12, 309 Cordova.
Rooney, Miss M. A. B., housekeeper Hotel Vancouver.
Root, Wm., pipefitter C. P. R., rms. Golden Gate Hotel.
Roper, F. S., Prov. Cattle Inspector, bds. Hotel Metropole.
Rorden, Jas., laborer, rms. 515 Westminster Ave.
Rose, A. E., emp. B. C. Sugar Refinery, h. 236 Campbell Ave.
Rose, Bert, emp. H. S. M. Co.
Rose, Dan., liveryman, Rose Bros., 108 Hastings E.
Rose, F., livery and sale stables, of Rose Bros., 108 Hastings E., h. 322 Princess.
Rose, Harry J., real estate agent, rms. the Victoria House.
ROSE, M. S., plumber, gasfitter, stoves

**CRESSELL--CYCLE EXPERT** 1731 WESTMINSTER AVENUE.
Repairs for all kinds of Wheels.

**LETSON & BURPEE** Machinists and Pattern Makers and Blacksmiths.
144 to 148 Alexander Street. Tel. 149.
Sole Agents in B.C. for Reeve's Wood Split Pulleys. We keep in stock Shafting, Pulleys, Hangers, Bearings, Flanges, Etc.

**LETSON & BURPEE** DIEMAKERS AND MACHINISTS. 144 to 148 Alexander St., Vancouver. Tel. 491.
LETSON & BURPEE'S Can Wiper, Can Topper, Fish Splitter and Cutter. Patentees and sole Manufacturers of Dies, Presses and all kinds of Canning Machinery.

**EVANS & HASTINGS** Have added a complete new outfit in the way of new styles of type, and are prepared to do the best work ever executed in the city. 541 Hastings St.

Smoke "Virginia," "Bancroft," "La Manola" Cigars.
316 Homer Street. J. A. Donaldson, Agent.



and tinware, 172 Hastings, 414 Alexander, tel. 426, res. 517.

Rose, Richard, Beach Ave.

Rose, Samuel, plumber M. S. Rose, 414 Alexander.

Rose Bros., livery & sale stables, 108 Hastings E., tel. 57.

Rosehill Dye Works, David Day, office 526 Pender, 1035 Pender.

Rosehill Nursery, S. Sherdahl, Prop., 2828 Westminster Rd.

Rosenthal, Eugene, of New York cleaning and dyeing company, 171 Hastings E., h. 587 Howe.

Roslington, Geo., accountant C. A. Artered, 578 Burard.

Ross, A. W., bartender Real Estate Exchange, 731 Cambie.

Ross, A., emp. Stark's Glasgow House, rms. Lefevre block.

Ross, A., carpenter, wks. C. W. McLean, 510 Westminster Ave.

Ross, Abel, motorman B. C. Elec. Ry., 134 Twelfth Ave. W.

Ross, Archie, carpenter, 346 Barnard.

Ross, A. C., Bureau of Information, 425 Cordova, Sherman.

Ross, A. T., waiter Dougal House, rms. 15 Hastings E.

ROSS, C. A., Mgr. Wintemute Cyclery, 308 Cordova, 877 Howe.

Ross, C. B., millhand H. S. M. Co., bds. Inlet View Hotel.

Ross, D., hotelkeeper, 607 Hamilton.

Ross, Dwight, operator, bds. Mountain View House.

Ross, Mrs. E., widow, rms. 627 E. Cordova.

Ross, Frank, laborer, 212 Raymur Ave.

Ross, Frank, Mgr. Mrs. J. F. Ross' Mantle Emporium, 548 Granville.

Ross, Gordon, 1512 Westminster. Ave., emp. McKenzie Bros., Sec. Gold Trust Co., 1533 Westminster Ave.

Ross, H. G., insurance clerk and bookkeeper A. A. Boak & Co., Victoria House, Homer.

Ross, John, carpenter, rms. 840 Richards.

Ross, John, secretary Ross & Howard, 542 Sixth Ave., Mt. Pleasant.

Ross, John D., carpenter & builder, Cordova, 2233 Quebec.

Ross, John F., iron founder and machinist, 542 Sixth Ave., Mt. Pleasant.

Chas. Woodward
DEPARTMENTAL STORE.
Boots and Shoes
Dry Goods
Clothing
Drugs and Seeds
Stationery and Crockery
Cor. Harris St. and Westminster Ave.

Ross, Mrs. J. F., Mantle and Dress making Emporium, 548 Granville, rms. upstairs.

Ross, J. T., carpenter, shop 812 Granville, h. 652 Smithe.

Ross, J. W., wks. Robertson & Hackett.

Ross, Mrs. S. G., widow, 2512 Westminster Ave.

Ross, M. G., baggageman C. P. R., 1231 Richards.

Ross, Mrs. M. J., dressmaker, bds. Mountain View House.

Ross, Thorald, conductor B. C. Elec. Ry., h. 238 Barnard.

Ross, Wm., night waiter, bds. 117 Cordova E.

Ross, Wm., emp. H. S. M. Co.

Ross, W. B., fruit, candies, tobacco, &c., 322 Cordova.

Ross, Wm. G., clerk H. B. Co., 771 Richards.

Ross, W. Gordon, bookkeeper B. C. Agency, Ltd., 622 Hastings W., h. Nicola, tel. 276.

ROSS & HOWARD, iron founders and machinists, 505-509 Carrall St.

Rossiter, J., waiter Union Restaurant, rms. Princess.

Roth, Frederick, traveller Inland Cigar Factory, Kamloops, 254 Dufferin St. E.

Rothick, Clarence, purser, rms. 700 Cambie.

Rothwell, John, carpenter, rms. 166 Water.

LETSON & BURPEE DIEMAKERS AND MACHINISTS. 144 to 148 Alexander St., Vancouver. Tel. 491.
Patentees and sole Manufacturers of
LETSON & BURPEE'S Can Wiper, Can Topper, Fish Splitter and Cutter. Dies, Presses and all kinds of Canning Machinery.

LETSON & BURPEE Machinists and Pattern Makers and Blacksmiths. 144 to 148 Alexander Street. Tel. 149.
Sole Agents in B.C. for Reeve's Wood Split Pulleys. We keep in stock Shafting, Pulleys, Hangers, Bearings, Flanges, Etc.

John Bonner, Practical Horse Shoer. Only Certificated Farrier in the District. Award First Prize at Royal Agricultural and Industrial Society's Exhibition, 1890 and 1895. New Westminster, B.C. Horses with contracted Feet, Fallen Soles, Corns and Side Bones a specialty. 14 Powell Street Cor. Carrall, Vancouver B.C.

W. THOS. NEWMAN Inventor and Patentee: NEWMAN COMBINED GOLDSAVERS
M.C.M. Inst., Author "Hidden Mines," etc. My reports are favorably received in London and Eastern Ontario. 419 Hastings St. W., Van. Tel. 427. P.O. Box 69.

Campbell, NEW YORK TAILOR, For my next Suit.



ALBERT UFFORD, The Only Optician Glasses Ground to Order. 58 Cordova St., Vancouver, B.C.

Stanley Park
BREWERY

ENGLISH ALE
AND PORTER...

Family Trade a Specialty.

FRANK FOUBERT, Prop.

Rothwell, J. E., tobacco and cigar dealer, 166 Water.
Rougier, J. G., prop. Van. Steam Dye Works., 14 E. Cordova, h. 315 Keefer.
Round, A., messenger W. N. Tel. Co., Cemetery Rd., Mt. P.
Round, Miss Ida, waitress the Metropole Hotel.
Round, Geo., longshoreman, 516 Cordova.
Rounsefell, Miss A., nurse City Hospital.
Rounsefell, Frank W., of Ceperley, McKenzie & Rounsefell, 1359 Pender.
Routley, Gordon, farmer, Surrey, Ninth Ave. E., cor. Ash.
Routley, T., night clerk B. C. Elec. Ry., 2 Hastings W., h. 123 Gore Ave.
Rowan, Archibald, messenger Bk. of B. C., rms. Bk. of B. C. building.
Rowan, John, Mgr. London Cannery, 856 Howe.
Rowe, Edwd. P., carpenter, 1339 Ricvhards.
Rowe, James, painter, rear 112 Harris
Rowe, Owen G., of Charlesworth & Rowe, 522 Church.
Rowe, Thos., laborer, No. 2, in rear of Robinson & Peppard.
Rowley, Campbell, mining man, rms. Palace Hotel.
Rowling, W. H., logger, 388 Harris.
Roy, A. T., engineer Empress of India, 1130 Alberni.
Roy, Jos., carpenter, 658 Granville, upstirs.
Roy, Peter, carpenter, 833 Hamilton.
Royal, William, plasterer, Sunnyside Hotel.
Royal Cafe, Strange & Newton, Props., 161 Cordova.
Royal City Planing Mills, R. C. Ferguson, Mgr., end Carral, tel 43.
ROYAL GROCERY, M. J. Blanchfield & Co., 205 Carraill, tel. 206.
Royal Insurance Co., J. Z. Hall, Agt., 319 Cordova.
Royal Insurance Co., Robert Ward & Co., Genl. Agts for B. C.
Royal Soap Co., Ltd., F. T. Schooley, Mgr., cor. Gore Ave. and Harris St., tel. 454.
Royal Swedish and Norwegian Consulate, Robert Ward & Co.
Roycroft, Wm., 740 Burrard.
Roycroft, Miss, h. 740 Burrard.
Roycroft, Miss M. K., head nurse City Hospital.
RUBINOWITZ & CO., Cheapside Department Store, Vancouver and Steveston, cor. Abbott and Water.
Ruckle, M., drug clerk, McDowell, Atkins, Watson Drug Co., 16 Cordova.
Rumble, John, stonecutter, 1215 Homer.
Rumble, Thos., laborer, 210 Powell.
Rummel, Chas., clerk B. C. Elec. Ry. Co., h. 2555 Manitoba.
Runnalls, O. C., checker C. P. R. sheds, 324 Princess.
Runnalls, R., laborer, 324 Princess.
Runner, W. D., miner, 315 Dunsmuir.
Rupp, Frank, miner, Alhambra Hotel.
Rush, Charles, Captain steamer Stella, 708 Princess.
Rushman, August, Columbia Brewery.
Russ House, A. E. Blackburn, prop. 419 Powell.
Russell, W., Agent Abbey's Effervesent. Salt, office 307 Cordova, h. Hornby.
Russel, A., laborer, 126 Powell.
Russell, Andrew, engineer steamer Agnes, rms. 715 seymour
Russel, Archie M., motorman B. C. Elec. Ry. Co., h. 330 Harris.
Russell, A. L., shipping, agent 422 Granville, h. 1310 Robson.
Russell, Bert, clerk, rms. 731 Homer.
Russell, Chas., laborer, rms. 721 Cambie.
Russell, D. M., upholsterer, Smith Bros., 513 Richards.

LETSON & BURPEE Machinists and Pattern Makers and Blacksmiths. 144 to 148 Alexander Street. Tel. 491.
Sole Agents in B.C. for Reeve's Wood Split Pulleys. We keep in stock Shafting, Pulleys, Hangers, Bearings, Flanges, Etc.

Columbia Brewery
ALE, PORTER and LAGER at current prices. A New Outfit and Cold Storage have been recently put in, and we are prepared to fill all orders as above. KAPPLER & CO.

LETSON & BURPEE DIEMAKERS AND MACHINISTS, 144 to 148 Alexander St., Vancouver. Tel. 491.
LETSON & BURPEE'S Can Wiper, Can Topper, Fish Splitter and Cutter. Patentees and Sole Manufacturers of Dies, Presses and all kinds of Canning Machinery.

**E. H. HEAPS & CO.** Mining Machinery, Diamond Drills, Pumps, Air Compressors, Brick and Tile Machinery, Hoisting Engines.
Powell St., and 506 Cordova St., Vancouver, B.C.



Russell, F. J., emp. C. P. R. freight sheds ,1224 Melville.

Russell, F. McD., barrister, of Russell & Russell, h. 608 Granville, tel. 75.

Russell, H., clerk Army & Navy store, 731 Homer.

Russell, James, engineer, 731 Homer.

Russell, James, logger, bds. Granville Hotel.

Russell, Mrs. John, milliner, Toronto Millinery, 163 Hastings E.

Russell, John, builder, in rear of 533 Seymour.

Russell, J. A., of Russell & Russell, Police Magistrate, bds. Hotel Vancouver, tel. 207.

Russell, J. H., hotel keeper, Atlin, 1116 Seaton.

Russell, Richard, carpenter, Grand View.

Russell, Thos., foundryman, Europe Hotel.

Russell, W., tin, sheet iron and metal worker, 546 Seymour, h. 827 Cordova E.

Russell, Wm., boilermaker Armstrong & Morrison, rms. 715 Seymour.

Russell, Wm. Ainsley, steamboat inspector, 616 Seymour.

Russell, W. G., electrician B. C. Elec. Ry., h. 330 Harris.

Russell & Russell, barristers, room 1, Bk. B. N. A. bldg., tel. 207.

Rutherford, Thos. F., student, 623 Homer.

Rutledge, —, 610 E. Cordova.

Ryall, John, fireman C. P. R., 1211 Seymour.

Ryan, R., accountant, room 15, 413 Granville.

Ryan, Mrs. Wm. Hy., farmer, New Westminster, 1805 Westminster Ave.

Ryan, W. P., Hotel Metropole.

Ryder, Robert, engineer oering & Marstrand's brewery, 340 Seventh Ave.

Ryley, Mrs., widow, 718 Seymour.

FOR

**Fire, Life and Accident**

**INSURANCE**

CALL UP

**J. W. PRESCOTT,**

Agent for SUN LIFE ASSURANCE CO'Y OF CANADA.

METROPOLITAN BLOCK,
Corner Homer and Hastings Street, Vancouver
Telephone 385.

# S

Sacred, Mrs., 1807 Westminster Ave.

Sacred Heart Academy, Sister Superior Mary Margaret of the Sacred Heart, 406 Dunsmuir.

Sacret, Herbert, clerk B. F. Armstrong, 2147 Seventh Ave., cor St. Geo.

Sacret, Thos. J., master mariner, 2141 Seventh Ave.

Saeger, Walter, emp. H. S. M. Co.

Saint, Jabez, grocer, Saint Bros., house in rear 119 Hastings E.

Saint, John, grocer, Saint Bros., house in rear 119 Hastings E.

Saint Bros., Red Deer Grocery, 119 Hastings E.

Sait, E., painter, bds. City Hotel.

Sakrison, August coal passer C. P. R., No. 2, Proctor's cabins, Carrall.

Salada Ceylon Tea Co., A. D. Horsack, Agt., Cambie.

Salmon, H., fish and meat vendor, off Powell, fronts on E. Cordova.

Saloman, Herman, expressman, 1255 Princess St.

Salsbury, A. E., of Salsbury & Alexander, office No. 2 Arcade, 824 Hastings W.

Salsbury, F. T., clerk Bk. B. N. A., h. 824 Hastings W.

SALSBURY, W. F. local treasurer C. P. R., 824 Hastings W., tel. 158, res. 108.

Salsbury, W. F., jr., accountant N. W.

**LETSON & BURPEE** MACHINISTS AND DIEMAKERS 144 to 148 Alexander St., Vancouver. Tel. 491.
Patentees and Sole Manufacturers of Dies, Presses and all kinds of Canning Machinery.
LETSON & BURPEE'S Can Wiper, Can Topper, Fish Splitter and Cutter.

**LETSON & BURPEE** Machinists and Pattern Makers and Blacksmiths. 144 to 148 Alexander Street. Tel. 491.
Sole Agents in B.C. for Reeve's Wood Split Pulleys. We keep in stock Shafting, Pulleys, Hangers, Bearings, Flanges, Etc.

**Red Cross Brewery** Vancouver, B.C. **Lager Beer**

**GEO. C. FINTON & CO.** ELECTRICAL SUPPLIES and Construction.
Electric Elevators and Mining Machinery. 409 Hastings Street. Fixtures, Motors, Dynamos, Etc.

**VANCOUVER CONSERVATORY OF MUSIC** 553 GRANVILLE ST.
The leading Conservatory of the Pacific Coast.
Manager, A. In'tveld-Francis. Director, Adolf Gregory.



& B. I. Telephone Co., 824 Hastings W., tel. 253.
Salsbury & Alexander, agents Southern Pacific, No, 2, Arcade.
Salter, C. J., baker, emp. E. Minchin & Co., 626 Cordova.
Salter, Wm., emp. H. S. M. Co.
Salvation Army Barracks, 207 Carrall.
Salvation Army Headquarters, 417 Gore Ave.
Salvation Army Shelter, 160 Water, tel. 259.
Sam Kee, merchant, 48 Dupont.
Sam Lee, California Laundry, 962-964 Westminster Ave.
Sammons, Elmo, clerk A. St. G. Hamersley, 973 Howe.
Samuel, Arthur T., clerk post office, bds. Ellesmere House.
Sam Wing, California Laundry, 837 Granville.
Sandell, Ardwell N., wholesale mfgr., Mackay Smith, 832 Hornbp.
Sanders, Edwin, carpenter, 415 Princess.
Sanders, Jas. F., clerk T. Dunit & Co., Water, 415 Princess.
Sanders, Louis, carpenter, 217 Prior, upstairs.
Sanders, W. H., foreman printer Thomson Stationery Co., rms. 318 Cordova E.
Sanderson, A., clerk Ames Holden Mfg. Co., Ltd., 1107 Pender.
Sanderson, Alex., emp. Elec. Light Wks., 231 Princess.
Sanderson, Mrs. Mary, 1107 Pender.
Sanderson, Thos., emp. H. S. M. Co.
Sandford, Jos., Ellesmere.
Sandiford, Joseph, bell boy Vancouver Club, Hastings W., and Hornby.
Sands, Chas. E., bookkeeper Red Cross Brewery, Seaton, 919 Pender.
Sands, Edgar, reporter News-Advertiser, 1040 Seaton.
Sands, Harold, journalist, News-Advertiser, 1031 Eveleigh.
Sands, Mrs. M. K., widow, 1040 Seaton.
Sang Lee, laundry, rear of No. 28 E. Cordova.
Sang Lung & Co., merchants, 25 Dupont.
Saniger, Wm. P., mfg. Jeweller, emp. Pearsall, 545 Campbell Ave.
Sankey, F. H., milk vendor, 238 (a) Barnard.
Sankey, Leonard T., carpenter, 237 Prior.
Saponaro, Frank, laborer, 922 Park Lane.
Sarcio, Angelo, bricklayer, Europe Hotel.
Saret, Thos. J., marine captain, 2314 St. George St.
Sargent, F. E., gardner, 174 Eleventh Ave. W., cor. Columbia.
Sargent, Thos., manager B. C. D. Tel. & Delivery Co., h. 816 Seymour.
Sass, S. P., rms. Commercial Hotel.
Sasseville, Chas., brakeman C. P. R., 409 Cordova.
Satcher, Walter, emp. Imp. German Consulate, rms. 522 Richards.
Satter, E., clerk Tiny Dog Store, Hastings E.
Sauer, G. C., agent Milwaukee beer, 302 Cordova.
Saul, David, contractor, 1455 Georgia.
Saul, L., stonemason, cabin rear of 714 Homer.
Saunders, David, printer and publisher, 620 Davie.
Saunders, Frank T., mate SS. Cutch, 219 Dufferin E.
Saunders, Henry John, accountant Robertson & Hackett, Pacific.
Saunders, Joseph, patternmaker Armstrong & Morrison, h. 415 Princess.
Saunders, Louis, 532 Gore.
Saunders, T. S. C., accountant Bk. of Montreal, rms. 544 Burrard.
Saunders, W. B., jeweller, 609 Hastings W., Leland Hotel.
Sauvie, A. L., mining expert, rooms 3 and 4, 322 1-2 Cambie.
Savard, Alphonse, photographer, 225 Carrall.
Saville, F. G., assist with chinese, C. P. R.
Savoy Barber Shop, Jas. Campbell, prop.
Savoy Cafe, A. G. Ferrera, prop., 139 Cordova, tel. 715.
Savoy Hotel, The, O'Brien & Jackson, props., 133 Cordova.
Savoy Theatre, O'Brien & Jackson, props., 133 Cordova, tel. 639.
Savoyer, William, bar tender, rms. 228 Abbott.
Sawers, C. W., barrister, room 1, 22 Cordova, h. 717 Nicola.

**CRESSELL—CYCLE EXPERT** 1731 WESTMINSTER AVENUE. Repairs for all kinds of Wheels.

**LETSON & BURPEE** Machinists and Pattern Makers and Blacksmiths. 144 to 148 Alexander Street. Tel. 491.
Sole Agents in B.C. for Reeve's Wood Split Pulleys. We keep in stock Shafting, Pulleys, Hangers, Bearings, Flanges, Etc.

**LETSON & BURPEE** DIEMAKERS AND MACHINISTS. Patentees and Sole Manufacturers of
144 to 148 Alexander Street, Vancouver. Tel. 491. Dies, Presses and all kinds of Canning Machinery.
LETSON & BURPEE'S Can Wiper, Can Topper, Fish Splitter and Cutter.

**EVANS & HASTINGS** THE LEADING CITY PRINTERS
BOOK JOB AND COMMERCIAL WORK
541 Hastings Street, Vancouver, B.C.

Smoke "Varina," "Melrose," "Kilty" Cigars.
316 Homer Street. J. A. Donaldson, Agent



LETSON & BURPEE DIEMAKERS AND MACHINISTS. Tel. 491. Patentees and Sole Manufacturers of
144 to 148 Alexander Street, Vancouver. Dies, Presses and all kinds of Canning Machinery.
LETSON & BURPEE'S Can Wiper, Can Topper, Fish Splitter and Cutter.

Sawers, Norman O., clerk stores dept. C. P. R., Nicola.
Saxton, W., emp. Robertson & Hackett.
Sawyers, S. P., of Imperial Syrup Mfg. Co.
Sayce, Chas. ., stenographer, 212 Gore Ave.
Sayu, Arthur, miller Cement Wks., Lansdowne St. W., C. P. R. track.
Sayers, A., miller B. C. Cement works, Bridge.
Sayers, Samuel, clerk Pioneer Steam Laundry, h. 848 Richards.
Scanlan, Mrs., 119 E. Cordova.
Scarcliffe, W. B., sub-foreman Province pressroom, h. 741 Hamilton.
SCARLETT, R., clerk H. A. Urquhart, h. 37 Hastings E.
Schales, A., coal trimmer C. P. R.
Schlechtinger, Wm., brewer Doering & Marstrand, 620 Hastings E.
Schmehl, Wm., bartender Louvre Saloon, 140 Hastings E.
Schmidt, Chas. G., h. 212 Cordova.
Schmidt & Dewitt, Queen's Hotel, 212 Cordova.
Schreider, Peter, carpenter, 784 Seventh Ave. W.
Schnitzlein, Thos., tailor, wks. McPherson & Co., 863 Princess.
Schwesinger, Geo., butcher, 302 Front E.
Schnoter, C. P., cigarmaker at Kurtz & Co., 424 Tenth Ave.
Schofield, F. J., vice-consul U. S. A., 860 Hornby.
Schofield, Geo., carpenter, 1652 Seventh Ave. W.
Scholander, N. D., carpenter, 1001 Harris.
Scholtens, Benj., carpenter, 2144 Westminster Ave.
School of Music, Mrs. F. W. Hewton, Principal, 14 Cordova.
Schooley, Alfred, soap mfgr., rms. the Victoria, Homer.
Schooley, C. A., agent Imperial Oil, 973 Howe.
Schooley, F. T., manager Royal Soap Co., bds. Victoria House.
Schou, N. C., journalist, assist. editor News-Advertiser, Seventh Ave. E., cor. Hemlock.
Schroeder, Hermann, bartender Mining Exchange, rms. 523 Richards.

Chas. Woodward
DEPARTMENTAL STORE.
Boots and Shoes
Dry Goods
Clothing
Drugs and Seeds
Stationery and Crockery
Cor. Harris St. and Westminster Ave.

Schulte, C., butcher, 124 Ninth Ave. W.
Schulte, Fenwick, teamster Red Cross Brewery, 207 E. Cordova.
Schupper, P., mining man, rms. Dougal House.
Schute, Chas., bartender Palace Hotel, 128 Gore Ave.
Schwahn, A., emp. McLennan & McFeeley, rms. Lefevre block.
SCHWAHN, AUGUST, prop. Atlantic Saloon, h. 520 Hamilton.
Schwahn, Chas., prop. New Fountain h. 277 Princess.
Schwahn, Edwd., saloonkeeper, New Fountain, 859 Princess.
SCHWAHN, FRED., prop. Atlantic Saloon, 57 Cordova.
Schwarz, F. A., professional piano tuner and repairer, 208 Harris.
Sclater, James, ticket agent C. P. R., 841 Howe, tel. 177.
Scoles, H., longshoreman, 4 111 Pender.
Scotch Bakery, J. S. Morrison, mgr., 157-159 Hastings E.
Scott, Alex., emp. H. S. M. Co.
Scott, A. J., of Mellon & Scott, real estate and insurance, S.-W. cor Jervis and Haro.
Scott, A. J., bricklayer, rear of 512 Seymour.
Scott, C. A., commercial traveller, 635 Richards.
Scott, Charles P., bicycle repairer, emp. Kendall's, 538 Seymour.
Scott, David, C. P. R. fitter, 271 Front St. E. side.
Scott, David, draughtsman, 1131 Barclay.

JOHN BONNER, PRACTICAL HORSE SHOER (By Examination). COPY OF CERTIFICATE.—This is to certify that JOHN BONNER is a qualified Farrier, having a thorough knowledge of the foot and all its bearings, and requirements of shoeing thereof. (Signed) H. & A. HUNTER, Examiners at Royal College of Veterinary Surgeons, Edinburgh. 14 Powell St., cor. Carrall, Vancouver, B. C.

W. THOS. NEWMAN Inventor and Patentee: NEWMAN COMBINED GOLDSAVERS
M.C.M. Inst. Author "Hidden Mines," etc. My reports are favorably received in London and Eastern Ontario. 419 Hastings St. W., Van. Tel. 427. P.O. Box 69.

LETSON & BURPEE Machinists and Pattern Makers and Blacksmiths. Tel. 491.
144 to 148 Alexander Street.
Sole Agents in B.C. for Reeve's Wood Split Pulleys. We keep in stock Shafting, Pulleys, Hangers, Bearings, Flanges, Etc.

Campbell, NEW YORK TAILOR, For my next Suit.



Stanley Park
BREWERY
ENGLISH ALE
AND PORTER...
Family Trade a Specialty
FRANK FOUBERT, Prop.

Scott, David, jr., driver F. A. Lee, 1131 Barclay.
Scott, Frank, baker, J. Oben, h. 544 Homer.
Scott, Geo. D., mining, lands, loans, investments, 419 Cordova, h. cor Nicola and Davie.
Scott, Geo. H., artist, rms. the Victoria, Homer.
Scott, J., carpenter, 538 Seymour.
Scott, John, mason, 1510 Robson.
Scott, J. B., logger, bds. Granville Hotel.
Scott, J. D., of Scott & Devlin, 608 Graville.
Scott, Lester, fireman C. P. R., rms. 313 Hastings E.
Scott, Math. J., locomotive engineer, 400 Georgia.
Scott, P., emp. A. Wallace.
Scott, R., clerk Stark's Glasgow House, 30-32 Cordova, h. 700 Cambie.
Scott, Robt., retired, rms. Nicola, cor. Davie.
Scott, Robt., light repairer B. C. Elec. Light, 1131 Barclay.
Scott, R. F., of R. F. Scott & Co., plumbers and hot water fitters &c., rms. 421 Hastings.
SCOTT, R. F., & CO., plumbers, &c., 146 Hastings E.
Scott, R. J., clerk Johnson & McPhail, 514 Hastings W.
Scott, Samuel N., engineer C. P. R., 731 Seymour.
Scott, Thos., confectioner, 1747 Georgia.
Scott, Thos. T., miner, 1741 Georgia.
Scott, W., contractor, bds. Delmonico.
Scott, Wm., clerk J. A. Pyke, 1510 Robson.
Scott, W. A., dry goods clerk, 303 Westminster Ave.
Scott, W. C., clerk Drysdale, h. Prior St.
Scott & Devlin, dry goods merchants, 303 Hastings, tel. 489.
Scottish Union & National, Ceperley, Mackenzie & Rounsefell, agents, Molson's Bk. Bldg.
Scougale, A. G., merchant, of Scougale Bros., 710 Granville.
Scougale, Jas. A., merchant, of Scougale Bros., 710 Granville.
Scougale Bros., dry goods merchants, 506 Hastings W., tel 710.
Scoullar, A. W., landing waiter, customs, Beach Ave.
Scoullar, E. Sayre, tinsmith, 1136 Robson.
Scrivner, Harry, waiter Commercial Hotel, 931 Seymour.
Scuitto, J. B., hotel keeper, City Hotel, 73 (49) Powell.
Scuitto, J., bartender City Hotel, 308 Princess.
Scuitto, Matthew, travelling salesman, rms. 228 Abbott.
Scurry, Chas., barber, rms. 228 Abbott.
Scurry, E., barber, rms. 228 Abbott.
Scurry, Harry, barber, rms. 228 Abbott.
Scurry, Mrs. H. T., widow, rms. 228 Abbott.
Scurry's Barber Shop, 229 Abbott.
Scurry Bros.' cigar and tobacco stand, Chas. Scurry, mgr., 25 Cordova.
Seach, Geo., plasterer, bds. Clarence.
Seaman, Frank, salesman Klondike Trading and Outfitting Co., 21 Cordova, rms. Dougal House.
SEAMEN'S INSTITUTE, Pres., Rev. H. G. F. Clinton; Hon. Sec., Rowland E. Green; 212 Gore Ave.
Sears, Chas., 25 Carrall.
Seaton, A. H., emp. A. Wallace, 1328 Melville.
Seaton, Fred., plumber, emp. Barr & Anderson, 1328 Melville.
Seaton, F. G. N., emp. Barr & Anderson. 1328 Melville.
Seaton, Mrs. H. F., 1328 Melville.
SEATON, JAMES, of Seaton & Smith, hotel keepers, Sunnyside, h. 642 Seymour.

ALBERT UFFORD, The Only Optician Glasses Ground to Order. 58 Cordova St., Vancouver, B.C.

LETSON & BURPEE Machinists and Pattern Makers and Blacksmiths 144 to 148 Alexander St. Tel. 491. Sole Agents in B.C. for Reeve's Wood Split Pulleys. We keep in stock Shafting, Pulleys, Hangers, Bearings, Flanges, Etc.

LETSON & BURPEE DIEMAKERS AND MACHINISTS. 144 to 148 Alexander Street, Vancouver. Tel. 491. Patentees and Sole Manufacturers of LETSON & BURPEE'S Can Wiper, Can Topper, Fish Splitter and Cutter. Dies, Presses and all kinds of Canning Machinery.

Columbia Brewery ALE, PORTER and LAGER at current prices. A new Outfit and Cold Storage have been recently put in, and we are prepared to fill all orders as above. KAPPLER & CO.

E. H. HEAPS & CO. MANUFACTURERS OF RED CEDAR SHINGLES, LUMBER, EXCELSIOR, ETC.
Powell St., and 506 Cordova St., Vancouver, B.C.



SEATON & SMITH, props. Sunnyside Hotel, Water.
SECORD HOUSE, C. W. Helmer, prop., 401 Powell.
Seeds, Jno., bartender, bds. 117 Cordova E.
Seeley, longshoreman, rear of 29 Pender.
Seguin, Amos., logger, rms. 332 Water.
Sehl, J., furniture dealer, with C. Hach, rms. 520 Cordova.
Seidelman, Wm., general store, Powell E.
Seip, W. G., Mgr. Seip Mfg Co., bds. in rear of 553 Seymour.
Seip Manufacturing Co., W. G. Seip, Mgr., 533 Seymour.
Sellow, N. D., carpenter, rms. 910 Westminster Ave.
Sellow, S. E., emp. H. S. M. Co.
Selwood, Archibald, clerk Griffin & Co., 546 Georgia.
Selwood, Harry, clerk Bk. of B. C., 546 Georgia.
Selwood, H. G., clerk F. R. Stewart & Co., 546 Georgia.
Selwood, Thos., caretaker Brockton Point Athletic Grounds, 546 Georgia.
Selwyn, Dr. Alfred R. C., geologist 1374 Robson.
Semple, J. H., laborer C. P. R., 510 Gore Ave.
Senkler, Dr. I. physician and surgeon, cor. Granville and Robson, tel. 502.
Senkler, J. H., barrister, of Wilson & Senkler, 1889 Haro.
Sentell, Alfred, carpenter, Grove Crescent.
Sentell, Ephraim, carpenter, Grove Crescent.
Sentell, F. W., builder, 308 Prior.
Sentell, George, carpenter, Grove Crescent.
Seventh Day Adventist meeting house, Elder Wilson, 632 Harris.
Seymour, D., clerk Hy. Doyle's, rms. Leland Hotel.
Seymour, H. W., bookkeeper H. Doyle, 439 Granville, bds. Leland Hotel.
SEYMOUR, J. R., Druggist, 601 Hastings, 1033 Robson, tel. 420.
Shackleton, Fredk., machinist, rms. 411 Hastings E.
Shain, W. H., syrup maker B. C. Sugar Refinery, 530 Raymur Ave.
Shand, F. A., street car conductor, 411 Hastings E.
Shand, James R., upholsterer, emp. E. A. Marshall, rms. 411 Hastings E.
Shane, Wm., laborer, rear of 714 Homer.
Shannon, Wm., with J. Z. Hall, 319 Cordova, h. 718 Seymour.
Sharp, A. F., contractor and carpenter, rms. 536 Seymour.
Sharp, C., boot and shoe maker, 148 Water, 137 Homer.
Sharp, E. H., 1028 Melville.
Sharp, H. J., clerk Land Registry, 1400 Georgia.
Sharp, Thos., signwriter, Pacific.
Sharp, Wm., clerk Leland Hotel.
Sharp, W. M., boot and shoemaker, 620 Pender, rms. Ottawa House.
Sharp, Fred. W., Cosmopolitan.
Sharp, Jas. R., box factory, 1267 Richards.
Sharples, Wm. Jeffrey, painter, Secord Hotel.
Shaw, Mrs. C. W., widow, 849 Thurlow.
Sharo, E. B., engineer, U. SS. Co.
Shaw, Mrs. E. L., widow, 570 Seventh Ave. W.
Shaw, Fred., stonemason, 421 Drake.
Shaw, Henry C., barrister, of Cowan & Shaw, 1053 Nicola.
Shaw, H. P., capitalist, Burrard, cor. Barclay.
Shaw, I. G., boatbuilder, wks. A. Linton, rms. Europe Hotel.
Shaw, J. C., B. A., A. M., teacher High School, 998 Thurlow.
Shaw, J. F., house painter, 956 Park Lane.
Shaw, F., bds. Delmonico Hotel.
Shaw, W. E., laborer, emp. Ross & Howard, rear 926 Park Lane.
Shaw, W. J., engineer, 507 Barnard.
Shaw, W. M., motorman, 522 Prior.
Shawyer, —, 441 Powell.
Shrapnell, W. S., letter carrier, Beach Ave., opp Crescent.
Shea, S., watchman C. P. R., 61 Hastings W.
Shead, Alfred, plumber, R. F. Scott & Co., rms. Ottawa House.
Shead, Frank, bartender Ottawa House, 612 Pender.
Shear, J. T. (J. Wye), Tenth Ave.

LETSON & BURPEE DIEMAKERS AND MACHINISTS. Tel. 491. Patentees and Sole Manufacturers of
144 to 148 Alexander Street, Vancouver. Dies, Presses and all kinds of Canning Machinery.
LETSON & BURPEE'S Can Wiper, Can Topper, Fish Splitter and Cutter.

LETSON & BURPEE Machinists and Pattern Makers and Engineers
Sole Agents in B.C. for Reeve's Wood Split Pulleys. We keep in stock Shafting, Pulleys, Hangers, Bearings, Flanges, Etc.
144 to 148 Alexander St. Tel. 491.

Red Cross Brewery Vancouver, B.C. Lager Beer

GEO. C. HINTON & CO. ELECTRICAL SUPPLIES and Construction.
Elevators and Mining Machinery. Fixtures, Motors, Dynamos, Electric
409 Hastings Street.

VANCOUVER CONSERVATORY OF MUSIC 526 Granville St.
Staff of 14 efficient Teachers.
EVERY BRANCH OF MUSIC TAUGHT.



CRESSELL—CYCLE EXPERT 1731 WESTMINSTER AVENUE.
Repairs for all kinds of Wheels.

Shearing, James, tailor, No. 8 Arcade, 317 Dufferin St. E.
Sheasgreen, J., of Sheasgreen & Co., 397 Hastings, cor. Barclay and Thurlow, tel. 590.
Sheasgreen & Co., 397 Hastings W., tel. 592.
Sheehan, D. W., local agent Cleeve Canning Cold Storage Co., 1371 Seymour.
Shelton, Giles, car inspector C. P. R., 1012 Eveleigh.
Shelton, H. T., of Shelton & Co., furniture dealers, Hastings, 1764 Haro.
Shelton, A. E., of Shelton & Co., bds. Badminton Hotel.
Shelton & Co., furniture dealers, 507-513 Hastings W., tel. 360.
Shepherd, John W., engineer &c., 1558 Westminster Ave.
Sheppard, S., tallyman R. C. P. Mills rms. 19 Hastings W.
Sheppard, R. A., bookkeeper, rms. 417 Hastings.
Sherdon, Samuel, carpenter, cabin 3, rear of 67 Hastings E.
Shergold, Edwin, expressman, 240 Sixth Ave. E.
Sheridan, S., laborer, cabin No. 3, 67 Hastings E.
Sheriff, Amos, lumberman, Moodyville, bds. Ellesmere House.
Sherman, Geo. T., butcher, 2721 Westminster Ave.
Sherman House, Meytyer & Cannon, props., 332 Water.
Sheriff, Jas., baggage checker C. P. R.,
Sherwood, H. S., N. W. Mounted Police, 525 Thurlow.
Shields, A. W., clerk Burt & Parsons, bds. Badminton.
Shields, H. W., plasterer, Beach Ave.
Shiles, D. A., traffic manager B. C. Elec. Ry., 2 Hastings.
Shimizu, C., Imperial Japanese Consul, 735 Dunsmuir.
Shimmen, James, longshoreman, 541 Hornmy.
SHINDLER, C. P., contractor, 1112 Nelson
Shipton, J., electrical suplies, 20-22 Cordova E., h. 406 Keefer.
Shirley, Thos., Deputy Sheriff, 1129 Georgia, tel. 416.
Shoebotham, T. B., barrister, off De Beck Block, 1406 Alberni.
Shook, Mrs. A. J., dressmaker, 210 Princess.
Shore, E., clerk C. P. R. freight sheds.
Short, —,athlete, bds. 410-412 Pender.
Short, Charles, cook, rms. New Fountain,
Short, B. H., bookkeeper, 1120 Pendrell.
Short, B. J., canneryman, 1132 Pendrell.
Short, E., pensioner, rms. Carter House.
Short, Mrs. Lilian, housekeeper, 33 Eighth Ave. E.
Short, W. A., clerk Evans, Coleman & Evans, 1132 Pendrell.
Shotton, Allison, carpenter R. C. P. Mills, 145 Lorne St. E., N side.
Shrapnell, W. S., leter carrier, h. Cedar Cottage, Beach Ave.
Shunn, F. M., sawyer Tytler Mfg. Co., h. Grand View.
Shuter, W. M., fisherman, shack W. of Granville bridge.
Shuttleworth, Jas., carpenter, bds 160 Water.
Sibary, Geo., emp Standard Oil Co. 1222 Hornby.
Siegel, Arthur, butcher at Braden & Co.'s, rms. over 166 Water.
Sievi, Christ, laborer, 1621 Westminster Ave., rear.
Sievi, Harry, helper A. Boag's foundry, 1621 Westminster Ave.
Sills, Arthur, laborer, rms. 517 Pacific.
Sills, R. S., of Lewis & Sills, 325 Princess.
Sills, Thos., machinist C. P. R., 517 Pacific.
Silvermann, K., clerk, 312 Harris.
Silverthorn, Herbert, warehouseman Kelly, Douglas & Co., 316 Keefer.
Silverthorn, Norman, expressman, 316 Keefer.
Sim, D. L., 515 Richards.
Sim, M. A., laborer, No. 20, 219 E. Cordova.
Sim, R. G., clerk R. Leckie, 1052 Hornby.
Sim, W. 2220 Quebec:
Sim, W. H., emp. C. P. R. baggage room, 1175 Richards.
Simeson, J., boots & shoes repaired, 302 Dunsmuir.
Simmons, Dr., 522 Alexander.
Simmons, R. H., rms. 741 Bute.
Simmons, Rev. R. M., 501 Hastings E.
Simon, Abe, tailor, 214 Harris.

LETSON & BURPEE DIEMAKERS AND MACHINISTS.
144 to 148 Alexander Street, Vancouver. Tel. 491. Patentees and Sole Manufacturers of
LETSON & BURPEE'S Can Wiper, Can Topper, Fish Splitter and Cutter. Dies, Presses and all kinds of Canning Machinery.

LETSON & BURPEE Machinists and Pattern Makers and Blacksmiths
144 to 148 Alexander St. Tel 491.
Sole Agents in B.C. for Reeve's Wood Split Pulleys. We keep in stock Shafting, Pulleys, Hangers, Bearings, Flanges, Etc.

EVANS & HASTINGS, BOOK AND COMMERCIAL JOB PRINTERS
541 Hastings Street - - - - - - - - - Vancouver, B.C.

SMOKE "BLACKSTONE" CIGARS
316 Homer Street. J. A. Donaldson, Agent.



Simon, Bernard, tailor, of Simon & Co., 41 Cordova, 214 Harris.
Simon, Hermann, tailor, 214 Harris.
Simon, Wm., millhand, 214 Harris.
Simon & Co., tailors, 41 Cordova.
Simons, L., 133 Hastings E.
Simpson, —, rms., 19 Hastings W.
Simpson, D., longshoreman, 111 Lansdowne St. E.,
Simpson, —, emp. local sheds C. P. R., 144 Lansdowne St. E.
Simpson, D., assist. Mgr. Bk. B. N. A., 746 Bute.
Simpson, G. R., or Kemp & Simuson, 788 Richards, tel. 340.
Simpson, H., surveyor, near E. City limits.
Simpson, H., tallyman, rear of 213 E. Cordova.
Simpson, H. A. barrister, De Beck Block, 336 Hastings W.
Simpson, J., boat and bathing house keeper, Beach Ave., E. of Denman.
Simpson, J., truck and dray man, rms. Dougal House.
Simpson, J., laborer, rms. 576 Richard.
Simpson, James, plumber, rms. Revere Hotel.
Simpson, John, clerk, rms. 500 E. Cordova.
Simpson, John H., bookkeeper Robertson & Hackett, Eighth Ave. W., cor. Cedar.
Simpson, T., invoice clerk F. R. Stewart & Co., 788 Richards.
Simpson, Theo., retired, 1106 Melville.
Simpson, Wm., laborer C. P. R.
Simpson, Z., boat and bathing house keeper, Beach Ave. E. of Denman.
Simpson, Z. & J., boat and bathing house keepers, Beach Ave.
Sims, James, baker W. D. Muir, 53 Ninth Ave. W, Westminster Ave.
SIMSON, CALVERT, Mgr. T. Dunn & Co., 8-10 Water, cor. Haro and Guilford.
Sinclair, J., Carpenter, 17, 410 Cordova.
Sinclair, Duncan, clerk Baker Bros., 513 Richards, upstairs.
Sinclair, J., rms. 520 Seymour.
Sinclair, J. Ernest, bricklayer, rms. 14 E. Hastings.
Sinclair, J. W., bookkeeper Johnson & Burnett, 1128 Robson.

Chas. Woodward
DEPARTMENTAL STORE.
Boots and Shoes
Dry Goods
Clothing
Drugs and Seeds
Stationery and Crockery
Cor. Harris St. and Westminster Ave.

SINCLAIR, THOS., upholsterer, &c., 734 Pender.
Sindicato Industrial de Sud America, J. MacQuillan, Sec.
Sindle, Thos., railroad man, rms. 170 Water.
Singer Sewing Machine Co., L. W. Stone, Mgr., No. 9 Arcade, warehouse 606 Pender.
Sing Kee, laundry, 104-106 Hastings E.
Sing Lee, laundry, 1026-1028 Richards.
Sing Lee, laundry, 72 Alexander.
Sirett, E. J., miner, rms. 605 Cambie.
Sisson, M., emp. City water works.
Sivart, Bell, Anderson & Co., grocers 401 Harris, and S. Granville, cor Seventh Ave.
Sivart, N. R., of Sivart & Anderson, 401 Harris, res. same.
Skaith, —, painter, wks. E. Spillman, rms. King's Hotel.
Skefflington, G. H., machinist, emp. C. P. R., 740 Richards.
Skene, Wm., of Van. Trading Co., Ltd., 1108 Haro, tel. 484, res. 271.
Skey, A. N., accountant Bk. of Hamilton, bds. the Georgia.
Skillicorn, Walter, emp. Thos. Marshall, h. South Vancouver.
Skinner, Geo., fisherman, 563 Prior.
Skinner, J. C., painter, 110 Harris.
Skinner, R. B., alderman, bds. Hotel Vancouver.
SKINNER, ROBT. J., timber inspector, 1227 Robson.
Skinner, W. B., 217 Thirteenth Ave. E.
SKINNER & CO., J. A., crockery and

LETSON & BURPEE
Machinists and Pattern Makers and Blacksmiths
144 to 148 Alexander St. Tel 491.
We keep in stock Shafting, Pulleys, Hangers, Bearings, Flanges, Etc.
Sole Agents in B.C. for Reeve's Wood Split Pulleys.

LETSON & BURPEE DIEMAKERS AND MACHINISTS. Tel. 491. Patentees and Sole Manufacturers of
144 to 148 Alexander Street, Vancouver. Dies, Presses and all kinds of Canning Machinery.
LETSON & BURPEE'S Can Wiper, Can Topper, Fish Splitter and Cutter.

John Bonner Practical Horse Shoer. Only Certificated Farrier in the District. Awarded First Prize at Royal Agricultural and Industrial Society's Exhibition, 1890 and 1896, New Westminster, B.C. Horses with contracted feet, Fallen Soles, Corns and Side Bones a specialty. 14 Powell Street cor. Carrall, Vancouver B.C.

W. THOS. NEWMAN Inventor and Patentee: NEWMAN COMBINED GOLDSAVER
M.C.M. Inst. Author "Hidden Mines," etc. My reports are favorably received in London and Eastern Ontario. 419 Hastings St. W., Van. Tel. 427. P.O. Box 69.

Campbell, NEW YORK TAILOR, For my next Suit.



Stanley Park
BREWERY
ENGLISH ALE
AND PORTER
Family Trade a Specialty.
FRANK FOUBERT, Prop.

glassware merchants, 319 Hastings W., tel. 376.

Skitt-Matthews, J., clerk Imperial Oil Co., 1425 Burrard.

Skrine, O., mining man, Burnaby, S. side, second house from Nicola.

Slater, Geo., emp. Badminton, 618 Howe.

Slade, Charles, laborer, 260 Thirteenth Ave. E.

Slater, C. R., of Creed, Slater & Co., 951 Richards.

Slater, G. F., millman, 529 Howe.

Slater, Harvey, saw filer E. H. Heaps & Co., 453 Prior.

Slater, Horace, billiard marker Vancouver Club, Hastings W. and Hornby, rear of 531 Howe.

Slater, H. A., emp. T. Dunn & Co., 608 Robson.

Slater, T., Boilermaker Armstrong & Morrison, bds. Russ House.

Slayton, H. H., emp. Van. Sash & Door Factory, cor. Granville and Beach Ave.

Sleeth, Robt., bricklayer, 2024 Seventh Ave. W.

Slinger, W. H., upholsterer Shelton & Co., Western Hotel.

Slipper, W. H., rms. Leland Hotel.

Slocum, Harry, buss driver, 308 Water.

Small, David, retired, 553 Beattie.

Small, H. A., traveller Kelly, Douglas & Co., Commercial.

Small, P. F., asst. clerk Savoy Hotel.

Small, Robert, longshoreman, 553 Beattie.

Smalley, Harry, bricklayer, rms. Palace Hotel.

Smalley, Hugh, machinist C. P. R. Wks., 1365 Seymour.

Smalley, W. B., barber, wks. Golden Gate Barber Shop, rms. Palace Hotel.

Smart, W. W., emp. R. C. P. Mills.

Smeaton, C. E., clerk Thorpe & Co., h. Sixth Ave.

Smellie, Geo. L., Inspector Canada Permanent, 1416 Alberni.

Smelting, R., emp. R. C. P. Mills.

Smillie, David, miner, No. 6 Proctor's cabins.

Smillie, Wm., emp. H. S. M. Co.

Smirl, Lorne T., emp. Robertson & Hackett, 923 Hornby.

Smirl, T. W., foreman Robertson & Hackett, 923 Hornby.

Smith,—,emp. soap factory, No. 12-219 E. Cordova.

Smith, —, 218 Sixth Ave. E.

Smith, emp. R. C. P. Mills, Grand View.

Smith, Miss, millinery, 130 Cordova.

Smith, A., boilermaker, 250 Barnard.

Smith, A., logger, bds. Granville Hotel.

Smith, A. Nevile, Mgr. B. C. Leather Co., 524 Pender, res. cor. Bute and Pendrell.

Smith, Alex., logger, Sunnyside Hotel.

Smith, Alex. B. Sayer, accountant Hotel Vancouver, h. Beach Ave.

Smith, Alex., boilermaker B. C. Iron Works, 250 Barnard.

Smith, Alex., clerk Glasgow House, 788 Richards.

Smith, Alex., hotel keeper Merchants' Exchange, 319 Seymour, h., 715 Seymour.

Smith, Angus, logger, rms. 332 Water.

Smith, A. A., patternmaker H. S. M. Co., 518 Alexander.

Smith, A. L., insurance clerk, Ceperley, Mackenzie & Rounsefell, 733 Pender.

Smith, E., laborer, No. 9, 111 Pender.

Smith, C., longshoreman, cabin in rear 926 Keefer.

Smith, Chas. F., packer, Royal Soap Co., 219 Cordova.

Smith, C. L., lineman, 519 Barnard.

Smith, David, emp. Vancouver Tannery, 3007 Quebec, cor. Fourteenth Ave.

ALBERT UFFORD, The Only Optician Glasses Ground to Order. 58 Cordova St., Vancouver, B.C.

LETSON & BURPEE Machinists and Pattern Makers and Blacksmiths 144 to 148 Alexander St. Tel. 491. Sole Agents in B.C. for Reeve's Wood Split Pulleys. We keep in stock Shafting, Pulleys, Hangers, Bearings, Flanges, Etc.

LETSON & BURPEE DIEMAKERS AND MACHINISTS. 144 to 148 Alexander Street, Vancouver. Tel. 491. Patentees and Sole Manufacturers of LETSON & BURPEE'S Can Wiper, Can Topper, Fish Splitter and Cutter. Dies, Presses and all kinds of Canning Machinery.

Columbia Brewery ALE, PORTER and LAGER at current prices. A new Outfit and Cold Storage have been recently put in, and we are prepared to fill all orders as above. KAPPLER & CO.

**E. H. HEAPS & CO.** New and Second Hand Machinery, Stationery, Portable and Marine Engines and Boilers. Turbine Water Wheels.
Powell St., and 506 Cordova St., Vancouver, B.C.



Smith, David A., upholsterer, Smith Bros., Pender, 1010 Alberni.
Smith, D. L., hack driver, Van. Transfer Co., h. 661 Richards.
Smith, Edward, emp. C. P. R. shops, 538 Eighth Ave. W.
Smith, E. S., driver H. B. C. Co., 236 Georgia.
Smith, Frank, stonecutter, rms. Ottawa House.
Smith, T. S., property man Savoy Theatre.
Smith, F. M., 650 Princess.
Smith, George, patternmaker, 936 Westminster Ave.
Smith, Geo., car porter C. P. R., 308 Homer.
Smith, Geo. B., barber, Sunnyside Barber Shop.
Smith, G. G., carpenter, 612 Alexander.
Smith, G. H., tel. operator, Western Union, rms. 550 Georgia.
Smith, G. H., barber Sunnyside Hotel, rear 241 Princess.
Smith, G. Hawley, clerk Colombo Tea Co., 712 Robson, rms. 637 Richards.
Smith, G. W., carpenter, 918 Park Lane.
Smith, Geo. W., teamster B. C. Market Co.
Smith, H. H., bartender Savoy Theatre.
Smith, H. Valentine, assist. agent B. C. Elec. Ry Co., 803 Campbell Ave.
Smith, H. W., ledger keeper Bk. of Hamilton, bds. 1038 Robson.
Smith, H. W., carpenter, 541 Hamilton.
Smith, Irving O., laundryman 31 Hastings E.
Smith, J., painter and paper hanger, bds. Clarence.
Smith, J., plumber, Barr & Anderson, 1360 Howe.
Smith, J., emp. R. C. P. Mills.
Smith, J., emp. City Water Wks.
Smith, James, teamster, 415 Harris.
Smith, James, third engineer Empress of India, 822 Hornby.
Smith, Jas., upholsterer, &c., Smith Bros., Pender, 1010 Alberni.
Smith, John, logger, rms. 332 Water.
Smith, Jno., emp. H. S. M. Co.
Smith, John, leading laborer store department C. P. R.
Smith, John, helper on pile driver, 659 Harris.
Smith, John, master mariner, 913 Westminster Ave.
Smith, J. A., plumber, 1360 Howe.
Smith, James Albert, carpenter, cor. Keefer and Raymur.
Smith, J. B., clerk T. R. Stewart, rms. 311 Cordova.
Smith, J. F., laborer
Smith, J. Carmichael, barber, 48 Water, rms. 901 Seymour.
Smith, James Day, agent, 66 Front.
Smith, J. D., laborer, 1117 Homer.
Smith, J. F., wks Wm. Tytler Mfg Co., Gore Ave.
Smith, J. H., machinist, 1360 Howe.
Smith, J. H., carpenter, 516 Richards.
Smith, Jas. H., organist St. Andrew's Church, rms. 1123 Barclay.
Smith, James I., millwright B. C. Sugar Wks., 218 Sixth Ave. E.
Smith, J. Mackay, wholesale dry goods and gent's furnishings, 528 Homer.
SMITH, J. R., Seaton & Smith, Sunnyside, 827 Princess.
Smith, J. S., of J. S. Smith & Co., 158 Cordova, 61 Tenth Ave. W., Mt. P.
Smith, J. T., builder, 416 Gore Ave.
Smith, J. Wesley, cor. Grant and Victoria Drive.
Smith, J. S. & Co., grocers, 158 Cordova, tel. 613.
Smith, K., bunker foreman C. P. R. coal gang.
Smith, Kenneth, logger, 307 Keefer.
Smith, Mackay, manufactory, branch depot, 409 Cordova.
Smith, Mackay, Mgr. Mackay Smith & Co., 528 Homer.
Smith, Magnus, teamster, 213 Harris.
Smith, Malcolm, emp. H. S. M. Co.
Smith, Murdoch, emp. R. C. P. Mills.
Smith, Perry, upholsterer Smith Bros., Pender, 1010 Alberni.
Smith, Peter, emp. B. C. Marine Ry., Victoria Drive.
Smith, P. F., assist. stage mgr., Savoy Theatre.
Smith, Percy Nevile, tannery, Mt. Pleasant, Bute, cor. Pendrill.
Smith, R., expressman, rms. Dougal House.
Smith, Robert, 614 Fifth Ave., E.
Smith, Robt., carpenter, 2329 Brunswick St.
Smith, Robt., expressman, Burt S. Parsons, 36 Hastings, upstairs.

**LETSON & BURPEE** DIEMAKERS AND MACHINISTS. 144 to 148 Alexander Street, Vancouver. Tel. 491. Patentees and Sole Manufacturers of LETSON & BURPEE'S Can Wiper, Can Topper, Fish Splitter and Cutter. Dies, Presses and all kinds of Canning Machinery.

**LETSON & BURPEE** Machinists and Pattern Makers and Blacksmiths 144 to 148 Alexander St. Tel. 491. We keep in stock Shafting, Pulleys, Hangers, Bearings, Flanges, Etc. Sole agents for B.C. for Reeve's Wood Split Pulleys.

**Red Cross Brewery** Vancouver, B.C. **Lager Beer**

**GEO. C. HINTON & Co.** ELECTRICAL SUPPLIES and Construction. Fixtures, Motors, Dynamos, Electric Elevators and Mining Machinery. 409 Hastings Street.

**VANCOUVER CONSERVATORY OF MUSIC** 552 GRANVILLE ST.
The leading Conservatory of the Pacific Coast.
Manager, A. In'tveld-Francis. Director, Adolf Gregory.



Smith, Samuel, boilermaker SS. Empress of India, 720 E. Cordova.
Smith, Thos., carpenter, rms. Ottawa House.
Smith, Thos., checker C. P. R.
Smith, T. A., engineer, 710 Keefer.
Smith, T. A. no occupation, 993 Hornby.
Smith, T. G., janitor Free Library, 698 Robson.
Smith, T. J., clerk C. P. R., Allan Cameron's office, rms. 822 Howe.
Smith, T. J., mining broker, 1408 Robson.
Smith, T. R., emp. R. C. P. Mills.
Smith, Val., Commissioner Immigration U. S. A., 530 Howe.
Smith, Wm., gardener, room 8, 1305 Hornby.
Smith, Wm., upholsterer C. Hach, 328 Aleander.
Smith, Wm., carpenter, 429 Princess.
Smith, Wm. A., laborer, Second Ave. W.
Smith, W. C., brakeman C. P. R., 733 Pender.
Smith, W. D., clerk People's Fuel Co., h. 1009 Burrard.
Smith, Wm. G., retired, 1009 Burrard.
Smith, W. H., upholsterer C. Hach, rear of 512 Seymour.
Smith, W. J., engineer, 812 Hastings.
Smith, William J., 112 Dufferin E.
Smith, W. N., Mfg. jeweller, Cook Blk., top flat, at Pearsall's, 429 Princess.
Smith, W. O., express messenger, rms. Leland Hotel.
Smith, W. S., engineer, 952 Hornby.
Smith Bros., upholsterer, 1037 Pender, tel. 608.
Smith, M. R. & Co., biscuit makers, office at Knowler & Macaulay's.
Smith, Mackay & Co., wholesale men's furnishings, 412 Cordova.
Smith's Tannery, 158 Twelfth Ave. E.
Smoto, Spero, oyster dealer, rms 419-423 Abbott.
Smyth, Chas. Gould, clerk U. SS. Co., 721 Nicola.
Smythe, C. E. G., clerk U. SS. Co., rms. 721 Nicola.
Smythe, Sydney A., photographer, Atlin City, 70 Eleventh Ave. W., cor. Manitoba.
Snell, Daniel, engineer, 322 Keefer.
Snell, George, emp. coal boats C. P. R., 1271 Howe.
Snetsinger, F. D., foreman Robertson & Hackett, Eighth Ave. W.
Snider, A. B., storekeeper, 121 Hastings E., rms. 418 Gore Ave.
Snider, S. B., traveller Ames Holden & Co., 1514 Robson.
Snyder, E. A., motorman B. C. Elec. Ry. Co., h. 518 Harris.
Soames, Wm., steward steamer Coquitlam, 237 Prior, upstairs.
Solomon, Fred., pedlar, Albert St., N. side.
Solomon, Rudolph, laborer, Powell E.
Somerville, Wm., Captain steamer Hong Kong, 911 Westminster Ave.
Sommers, John, carpenter, Ontario St. east side.
Sonley, Chas. E., bookeeper, 923 Howe.
Sons of England, Jubilee Lodge, meets second and fourth Thursday Sullivan Block.
SONS OF ENGLAND BENEVOLENT SOCIETY, Wilberforce Lodge, No. 77, Red and White Rose Degree, meets first and third Mondays, at 8 p. m., in K. of P. Hall, Cordova St. Social evening fifth Monday. Visiting brethren cordially invited. G. H. Tom, Secretary.
Sons of Hermann meet first and third Monday, Sullivan Block.
Sons of St. George meet first and third Fridays, Sullivan Block.
Sons of Temperance Hall, 1044 Richards, upstairs.
Sons of the British Empire meet second and fourth Wednesdays, Sullivan Blk., J. Mellon, President, T. H. Robson, Secretary.
Soper, A. E., teamster Berry & Veitch, rear of 1303 Hornby.
Sordet, Charles, painter, wks. E. Spillman, h. 641 Hornby.
Sordet, Chas., flute teacher Van. Conservatory of Music, 552 Granville, h. 641 Hornby.
Soskin, S., clerk Palace Clothing House, rms. 84 Burrard.
Soule, Alfred, clerk McDowell & Co., 350 Powell.
Soule, Miss Stella, assist. at Vancouver Kindergarten, cor. Powell and Dunlevy Ave.

**CRESSELL--CYCLE EXPERT** 1731 WESTMINSTER AVENUE. Repairs for all kinds of Wheels.

**LETSON & BURPEE** Machinists and Pattern Makers and Blacksmiths
144 to 148 Alexander St. Tel. 491.
Sole Agents in B.C. for Reeve's Wood Split Pulleys. We keep in stock Shafting, Pulleys, Hangers, Bearings, Flanges, Etc.

**LETSON & BURPEE** DIEMAKERS AND MACHINISTS
LETSON & BURPEE'S Can Wiper, Can Topper, Fish Splitter and Cutter. Tel. 491. Patentees and Sole Manufacturers of Dies, Presses and all kinds of Canning Machinery
144 to 148 Alexander Street, Vancouver.

**EVANS & HASTINGS,** The Leading and only up-to-date JOB PRINTERS in the City. Neatness, Accuracy, Despatch. Best lines of stock always on hand. Our work speaks for itself.
511 Hastings St., Vancouver, B.C.

Smoke "La Glacona," "Olga Nethersole" Cigars.
316 Homer Street. J. A. Donaldson, Agent.



Soule, Wm. G. grocer's assist., 26 Dufferin, W.
Soule, Capt. W. H., stevedore, 350 Powell.
South, C. J., accountant, sec. B. C. Soc. Prevention of Cruelty to Animals, Van. Branch, 23 Hastings E.
Southcott, Miss Florence M., teacher, Fairview, 756 Richards.
Southcott J. J., commercial traveller for Simon Leiser, 756 Richards.
Southon, H. S., clerk Clark & Stuart, the Minto, 710 Hamilton.
Spafford, J. M., Producers & Manufacturers' agent, room 5, 332 Cambie.
Spafford, R. R., emp. Evans, Coleman & Evans.
Spain, Cyrus car repairer C. P. R., 466 Fifth Ave. E.
Spain, Edwin C. P. R. car shops, 468 Fifth Ave. E.
Spain, Thos., clerk Badminton, International rooms.
Spalding, H. A., logger, bds. Granville Hotel.
Spalding, John, waterman B. C. Sugar Refinery, h. 852 Powell.
Spangenberg, F. W., eye specialist Davidson Bros., 530 Georgia.
Sparks, James, fire wood dealer, 1569 Westminster Ave., 5 Dufferin W.
Sparks & Cook, woodyard, 1559 Westminster Ave., tel. 703.
SPARROW, J. J., Palace Livery Stable, 1016 Pender, tel. 125.
Spear, Harry, emp. C. P. R. shops, 520 Pender.
Speirs, Miss Mary E., teacher West End School, cor. Burrard & Barclay.
Spence, R., merchant, rms. Carter House.
Spence, Thos., gardener, 536 Cambie.
Spencer, A. H., clerk C. P. R. freight sheds, room 18, 22 Cordova.
Spencer, O. L., barrister at law, Roger's Block, bds. Hotel Metropole.
Spencer, W. R., D. D. S., of Gatewood &Spencer, h. 1257 Barclay, tel. 705.
Spero, Smoto, oyster man, 101 Water, h. Abbott.
Sperring, James, stevedore, 1307 Howe.
Sperry, Samuel, shiprigger, 232 Lansdowne St., S. side.
Spicer, H. H., millman, 1071 Comox, tel. 369.

Chas. Woodward
DEPARTMENTAL STORE.
Boots and Shoes
Dry Goods
Clothing
Drugs and Seeds
Stationery and Crockery
Cor. Harris St. and Westminster Ave.

Spiers, —, carpenter, Central Hotel.
Spiers, Thos., machinist, E. H. Heaps & Co., Powell.
SPILLMAN, E., PAINTER & DECORATOR, 70 E. Cordova, h. 520 Howe, tel. 745.
Spink, Thos. A., night foreman News-Advertiser, 1012 Haro.
Spinks, John M., Eighth Ave., cor. Lamel.
Spinks, R. C., student at law Wilson & Senkler, Eighth Ave., Fairview.
Sponer, John, carpenter, rear of 12 Hastings E.
Sprague, —, painter, rear of 719 Richards.
Spriggs, T. H., watchmaker, 578 Burrard.
Spring, Mrs. Agnes, widow, rear of 214 Westminster Ave.
Springer, Mrs. B., widow, 864 Burrard.
Springer, Frank, clerk Dist. Pass. Agent's office, C. P. R., 864 Burrard.
Springer, L. J., clerk Customs, h. 864 Burrard.
Sproston, F., moulder, 632 E. Cordova.
Sprung, George, builder and contractor, 315 E. Cordova.
Spyer, A. T., stonemason, rms. 529 Homer.
Squarebriggs, J. C., sash and door factory, Centre St., 1529 Fourth Ave. N. side.
Squarebrigg, James S., 1529 Fourth Ave. W.
Squair, W. H., canneryman, 1078 Pendrell.
Squire, C. O., emp. H. S. M. Co.

LETSON & BURPEE DIEMAKERS AND MACHINISTS
144 to 148 Alexander Street, Vancouver. Tel. 491. Patentees and Sole Manufacturers of
LETSON & BURPEE'S Can Wiper, Can Topper, Fish Splitter and Cutter. Dies, Presses and all kinds of Canning Machinery

LETSON & BURPEE Machinists and Pattern Makers and Blacksmiths
144 to 148 Alexander St. Tel. 491.
Sole Agents in B.C. for Reeve's Wood Split Pulleys. We keep in stock Shafting, Pulleys, Hangers, Bearings, Flanges, Etc.

JOHN BONNER, PRACTICAL HORSE SHOER (By Examination) COPY OF CERTIFICATE—This is to certify that JOHN BONNER is a qualified Farrier, having a thorough knowledge of the foot and all its bearings, and requirements of shoeing thereof. (Signed) H. & A. HUNTER, examiners at Royal College Veterinary Surgeons, Edinburgh. 1½ Powell St., cor. Carrall, Vancouver, B.C.

W. THOS. NEWMAN Inventor and Patentee: NEWMAN COMBINED GOLDSAVERS
M.C.M. Inst. Author "Hidden Mines," etc. My reports are favorably received in London and Eastern Ontario. 419 Hastings St. W., Van. Tel. 427. P.O. Box 69

Campbell, NEW YORK TAILOR, For my next Suit.



Stanley Park
BREWERY
ENGLISH ALE
AND PORTER
Family Trade a Specialty.
FRANK FOUBERT, Prop.

Stacey, A. R., assist. Provincial Assessor and collector, h. 833 Burrard.

Stacey, W., plasterer, rear 522 Pender.

Stadler, Aug., of Stadler Brewing Co., rms. 710 Seymour.

Stadler Brewing Co., Ltd., 286 Front E.

Stahl, F., 618 Princess.

Staley, F., butcher Empress of Japan, 619 Hamilton, upstairs.

Standard Life Assurance Co., of Edinburgh, A. A. Boak & Co., agents, 515 Hastings W.

Standard Life Assurance Co., Robert Ward & Co., General Agts. for B. C.

St. Andrew's Church (Presbyterian), Rev. E. D. McLaren, M. A., D. D., minister, 636 Richards.

ST. ANDREW'S AND CALEDONIAN SOCIETY meets in its rooms, Mackinnon Block, Granville St, on the second Friday of each month. Sojourning Scotchmen or their descendants cordially invited to attend. John Johnstone, President; C. D. MacAulay Secretary.

Stanford, James, carpenter, 307 Hastings, 1538 Westminster Ave.

Stanford, Patrick, longshoreman, cabin No. 10, 67 Hastings E.

Stanley, A., tin smith, E. Abbott St., Wharf.

Stanley, Geo. J., painter, rms. 589 Howe.

STANLEY PARK BREWERY, Frank Foubert, prop., Stanley Park Rd., tel. 361.

Stanley Park Livery Stables, McRae Bros., props., 640 Georgia, tel. 138.

Stannard, H. F., clerk H. B. Co., 578 Burrard.

Stanners, Mrs. Ellen, widow, 1600 Third Ave. W.

Stapleton, C., moulder, Eleventh Ave. W., Mt. Pleasant.

Stark, Ernest, clerk, 1027 Robson.

Stark James, merchant, the Glasgow 1027 Robson, tel. 544

Stark, Walter, clerk, 1027 Robson.

Stark's Glasgow House, 30-32 Cordova, Tel. 541.

Starling, M., cook, Oyster Bay, on lane, rear of 536 Cambie.

St. Arnaud, J., barber, 7772 Homer.

Star of the West Preceptory, No. 544, 206 Hastings E.

Starr, Chas., Starr & Barnes, machinists, 101 Front, E.

Starr, E., mfg. chemist Cross & Co., Mt. Pleasant.

Starrett, Grier, Mgr. New England Fish Co., 937 Hornby.

Stauffer, Fred., printer, No. 9 Proctor's cabins.

St. Clair, Louis, emp. R. C. P. mills.

St. Denis, Geo. H., assist. Mgr. N. E. Fish Co., U. SS. Co.'s wharf.

Stearman, Wm. C., chief salesman McLennan & McFeeley, Leland.

Stebbins, A. R., plasterer, rms. 108 Harris.

Steel, Fred. Samuel, expressman, 621 Grove.

Steel, Wm., expressman, 339 Hastings E.

Steele, Fredk., barber, wks. Bennett & Campbell, rms. Delmonico Hotel.

Steele, Wm. B., photographer, 2531 Quebec.

Steers, C., clerk Mackay Smith & Co., h. 518 Homer.

Steers, Walter, driver for Central Grocery, rms. 1200 Seymour.

Steeves, Willard H., emp. Doering & Marstrand, 528 Seventh Ave. W.

Steigenberger, Alf., B. C. Foundry, cabin in rear of 926 Keefer.

Stein, Wm. T., of W. T. Stein & Co., 1225 Comox.

Stein, W. T. & Co., chartered accountants, Lefevre Block, tel. 147.

ALBERT UFFORD, The Only Optician Glasses Ground to Order. 58 Cordova St., Vancouver, B.C.

LETSON & BURPEE Machinists and Pattern Makers and Blacksmiths. 144 to 148 Alexander Street. Tel. 491. Sole Agents in B.C. for Reeve's Wood Split Pulleys. We keep in stock Shafting, Pulleys, Hangers, Bearings, Flanges, Etc.

LETSON & BURPEE DIEMAKERS AND MACHINISTS. 144 to 148 Alexander St., Vancouver. Tel. 491. Patentees and Sole Manufactures of LETSON & BURPEE'S Can Wiper, Can Topper, Fish Splitter and Cutter. Dies, Presses and all kinds of

Columbia Brewery ALE, PORTER and LAGER at current prices. A new Outfit and Cold Storage have been recently put in, and we are prepared to fill all orders as above. KAPPLER & CO.

**E. H. HEAPS & CO.** Stationery, Portable and Marine Engines and Boilers. Sawmill, Shingleмill, Sash, Door and Planingmill Machinery. Hot Blast Dry Kiln.
Powell St., and 506 Cordova St., Vancouver, B.C.



Stephens, Fred., butcher, 528 Westminster Ave., 155 Tenth Ave. W.
Stephens, Geo. A., emp. Robertson & Hackett, 624 Barnard.
Stephens, Joseph H., barber, 2247 Westminster Ave., h. 349 Sixth Ave. E.
Stephens, Rev. S. R., 349 Sixth Ave. E.
Stephens, T. J., traveller for J. Leckie, 731 Hamilton.
Stephens, W. H., 24 Seventh Ave. W.
Stephenson, Cyril, miner, 552 Burrard.
Stephenson, Frank, miner, 552 Burrard.
Stephenson, H., Georgia House.
Stephenson, Thos., contractor, Cosmopolitan.
Sterling, David, clerk C. P. R., 630 Burrard.
Sterling, Fredk., W., clerk C. P. R., 630 Burrard.
Sterling, James, clerk C. P. R., 630 Burrard.
Sterner, Nils J., porter Keeley Institute, 750 Powell.
Stevedore's Union, first and third Monday, Sullivan Block.
Stevens, Mrs. A., widow, 566 Hornby.
Stevens, Alfred, steward Commercial Hotel, rear 210 Powell.
Stevens, Austin, clerk Bradstreet's, 566 Hornby.
Stevens, A. E., train despatcher C. P. R., 1019 Melville.
Stevens, Donald, baker J. Oben, h. Powell.
Stephens, Miss Eleanor, surgical belts, No. 10 Arcade, h. 1402 Comox.
Stevens, Miss E. J., stenographer, No. 10 Arcade, h. 1402 Comox.
Stevens, Geo., Mgr. J. Stevens & Co., No. 10 Arcade, h. 1402 Comox.
Stevens, Geo., laborer, 653 Grove.
STEVENS, G. E., dry goods dealer, 313 Westminster Ave., h. 713 Cambie.
Stevens, John, clerk, h. 210 Powell.
Stevens, R., messenger Bk. of Montreal, rms. Bk building.
Stevens, Ralph, bartender Metropole Hotel.
Stevens, T., fisherman, water front, rear Broughton.
Stevens, T. D., accountant Ceperley, Mackenzie & Rounsefell, 566 Hornby.
Stevens, W., main layer, 647 Grove.
Stevenson, Wm., caulker City water works, 647 Grove.
Stevens, J. & Co., Ltd., surgical goods, No. 10 Arcade, tel. 698.
Stevenson, Donald baker, 413 Powell.
Stevenson, Eady, M. D., Homoeopathist, 115-120 Hastings E.
Stevenson, John, farmer, cor. Vernon Ave. and Keefer.
Stevenson, Ralph, bartender Metropole, rms. 513 Richards.
Stevenson, Robt., tallyman, H. M. S. Co., 413 Powell.
Stewart, Alex., porter, Metropole Hotel.
Stewart, Alex., laborer, 315 Georgia.
Stewart, Archie, teamster, 211 Harris.
Stewart, Arthur, messenger train despatcher's office.
Stewart, Allan C., Principal West End School, h. 1061 Barclay.
Stewart, Alfred T., tinsmith, wks. Bell & Flett, h. 311 Cordova.
Stewart, A. M., merchant, of Clubb & Stewart, 160 Cordova, 997 Denman.
Stewart, Bert, clerk Clubb & Stewart, 832 Hornby.
Stewart, C., engineer, rms. 324 Westminster Ave.
Stewart, Charles, baggageman C. P. R., Third Ave. W., S. side.
Stewart, C. F., optician, watchmaker & jeweller, 656 Granville, h. 343 Seymour.
Stewart, D., Beach Ave.
STEWART, DAN., merchant tailor, 130 Cordova, h. 627 E. Cordova.
Stewart, D. A., teamster, 211 Harris.
Stewart, D. M., proprietor Pioneer Steam Laundry h. 857 Howe.
Stewart, E., millhand, Tytler Mfg. Co.
Stewart, Miss Ethel, teacher Mt. Pleasant Public School, h. 1105 Davie.
Stewart, F. R., merchant, Water, res. 474, rms. 1185 Nelson, tel. 335.
Stewart, Harry, driver A. Lee, 718 Westminster Ave.
Stewart, H. L. M., clerk Clubb & Stewart, 832 Hornby.
Stewart, Hamilton Patrick, fitter C. P. R.
Stewart, James, emp. Oyster Bay.
Stewart, Jas., emp. City water works, 300 Keefer.
Stewart, James, emp. B. C. Sugar Refinery, h. 507 Hastings E.
Stewart, John, helper A. Boag's foundry, rms. 324 Westminster Ave.

**LETSON & BURPEE** DIEMAKERS AND MACHINISTS. 144 to 148 Alexander St., Vancouver. Tel. 491.
Patentees and Sole Manufactures of
LETSON & BURPEE'S Can Wiper, Can Topper, Fish Splitter and Cutter. Dies, Presses and all kinds of Canning Machinery.

**LETSON & BURPEE** Machinists and Pattern Makers and Blacksmiths. 144 to 148 Alexander Street. Tel. 491.
Sole Agents in B.C. for Reeve's Wood Split Pulleys. We keep in stock Shafting, Pulleys, Hangers, Bearings, Flanges, Etc.

**Red Cross Brewery** Vancouver, B.C. **Lager Beer**

**GEO. C. HINTON & CO.** ELECTRICAL SUPPLIES and Construction. Fixtures, Motors, Dynamos, Electric Elevator and Mining Machinery. 409 Hastings Street.

**VANCOUVER CONSERVATORY OF MUSIC** 552 Granville St.
Staff of 14 efficient Teachers.
EVERY BRANCH OF MUSIC TAUGHT.

**CRESSELL--CYCLE EXPERT** 1731 WESTMINSTER AVENUE.
Repairs for all kinds of Wheels.



Stewart, John, laborer, rear of 513 Richards.
Stewart, accountant Wm. Braid & Co., 1225 Burrard.
Stewart, John, 715 Cambie.
Stewart, J. F., bookkeeper McLary Mfg. Co., 820 Hamilton.
Stewart, Jas. F., bookkeeper, 505 Barnard.
Stewart, J. M., Chief of Police, 512 Alexander, tel. 580.
STEWART, JOHN W. W., MGR. IMPERIAL LIFE ASSURANCE CO., rms. 1038 Robson.
Stewart, Mrs. F., emp. A. Wallace rms. 1343 Seymour.
Stewart, Norman, emp. Dominion Laundry, 315 Georgia.
Stewart, Robert, commercial traveller, rms. the Victoria, Homer.
Stewart, Thos., emp. C. P. R., Golden Gate Hotel.
Stewart, Thomas, 1103-1105 Davie.
Stewart, Wm., laborer, bds. 117 Cordova E.
Stewart, F. R. & Co., 30-32 Water, tel. 335.
St. George's Club, Pres. A. St. G. Hamersley; Sec., A. H. Chaldecott.
Stickney, S. C., miner, 304 E. Cordova.
Stickney, Wm., boarding house, rms. 533 Seymour.
Still, John L., marine fireman, 772 Seventh Ave. E.
STINSON, CHARLES, Mgr. Abbott St. Wharf, 808 Nicola.
Stimson's Wharf, Abbott, tel. 549.
Stirrett, A. C., accountant, 1820 Westminster Ave.
Stirsky, F., watchmaker and jeweller, 125 Hastings E.
Stirton, Geo. W., farmer, office Trythall & Sons, Hastings W., agent for Stempel Fire Extinguisher.
Stitt, D. M., tailor, rms. over Coote & McLeod, 324 Hastings E.
Stitt, Miss E. W., clerk P. O., 11120 Haro St.
Stitt, J. R., agent for R. P. Rithet & Co., 1120 Haro.
ST. JAMES CHURCH (Episcopal), Rev. H. G. Fiennes Clinton, Rector, 301 E. Cordova.
ST. LUKE'S HOME, Sister Frances in charge, 309 E. Cordova, tel. 79.
St. Michael's (Church of England), Rev. J. Irvine, Rector, Westminster Rd., Mt. Pleasant.
Stockwell, Chas., laborer, No. 4 Proctor's cabins.
Stoddart, W. L. R., Sec. F. Ins. Co., Ellesmere House.
Stokes, D. W., fireman H. S. M. Co., 322 Prior.
Stokes, Jas., miner, Sherman House.
Stone, Frank, lineman, Sherman House.
Stone, L. W., Mgr. Singer S. M. Co., No. 9 Arcade, h. 531 Howe, in rear of Post Office.
Stone, Mrs. S., widow, rms. 415 Hastings W.
Stonehouse, Alex, tallyman, Western Hotel.
Stoney, J. A., millhand, rms. 848 Richards.
Storey, R. A., compositor, emp. J. P. Lawson, 848 Richards.
STOREY, J., wholesale saddlery, 412 Hastings W., rms. Strathcona Blk.
Storm, Frank, brick and stone mason, at McDougall's, Princess.
Stott, Mrs., widow, 1170 Richards.
Stott, Edwd., Armstrong & Morrison, 1170 Richards.
Stott, Jesse, teamster Excelsior Steam Laundry, 1170 Richards.
Stout, J. P., wood merchant, 915 Hornby.
Stovel, John, emp. H. S. M. Co.
Stover, Edwd., emp. C. P. R.
St. Paul's Church (Episcopal), Rev. H. J. Underhill, Rector, S. E. cor. Jervis and Pendrell.
ST. PAUL'S HOSPITAL, established in 1894, conducted by Sisters of Charity, eight in number, assisted by male and female nurses, Sister Irene Supt., Burrard, bet. Comox and Pendrell.
St. Quentin, Geo. Jaffray, painter, wks. E. Spillman, 1603 Third Ave., W.
St. Quentin, Joseph, 1603 Third Ave. W.
Strachan, W. & Co., soap and oil mfgr., G. W. Adams, Mgr., 307 Cordova, rms. 814 Hornby.
Strain, F. H., carpenter, 156 Seventh Ave. W.
Strain, R., carpenter, 867 Prior.
Stranberg, Wm., emp. B. C. Sugar Refinery, h. Raymur Ave.

**LETSON & BURPEE** Machinists and Pattern Makers and Blacksmiths. 144 to 148 Alexander Street. Tel. 149.
Sole Agents in B.C. for Reeve's Wood Split Pulleys. We keep in stock Shafting, Pulleys, Hangers, Bearings, Flanges, Etc.

**EVANS & HASTINGS** Have added a complete new outfit in the way of new styles of type, and are prepared to do the best work ever executed in the city. 541 Hastings St.

**LETSON & BURPEE** DIEMAKERS AND MACHINISTS. 144 to 148 Alexander St., Vancouver. Tel. 491.
Patentees and sole Manufacturers of Dies, Presses and all kinds of Canning Machinery.
LETSON & BURPEE'S Can Wiper, Can Topper, Fish Splitter and Cutter.

Smoke "Virginia," "Bancroft," "La Manola" Cigars.
316 Homer Street. J. A. Donaldson, Agent.



Strang, H. M., 133 Hastings E.
Strange, Charles, emp. Robertson & Hackett, Ninth Ave. W.
Strange, Thos. W., of Strange & Newton, 161 Cordova, h. 517 Cordova E.
Strange & Newton, props. Royal Cafe, 161 Cordova.
Strange, H., optician, groceries, fruit and tobacco, 314-316 Cordova.
Strathearn, Mrs. J., widow, housekeeper, Alhambra Hotel.
Strathie, Alex., contractor, 321 Georgia.
Strathie, Duncan, carpenter, 713 Homer.
Stratton, H. R., of Stratton & Dickson, h. 573 Hastings W.
Stratton, J. F., bookkeeper, 877 Howe.
Straube, Val., gunsmith, 11 Cordova., h. 699 Jackson Ave.
Straube, V. J., lock and gunsmith, cutlery and sporting goods, 514 Cordova, h. 412 Keefer.
Straffling, Joseph, baker Van. Hotel, 698 Robson.
Streichen, A. N., cigar maker Mainland Cigar Factory, 747 Richard.
Street, Percy, emp. Badminton, 618 Howe.
Street, T. H., of Street & Co., Georgia House.
STREET & CO., importers, wine and spirit merchants, 648 Granville, tel. 711
Stretch, Thos. P., longshoreman, 710 Seventh Ave. E.
Strickland, S., assist. cook City Hospital.
Stromberg, J., emp B. C. Sugar Refinery, h. Raymur Ave.
Strome, A. D., herbalist, successor to Prof. Zimmer, 164 Water.
Strutt, 510 Gore Ave.
Strutt, Mrs. M., widow, 700 Westminster Ave.
Stuart, Andrew, apprentice News-Advertiser, 507 Hastings E.
Stuart, A. K., assist. City Engineer, 646 Burrard.
Stuart, C. G., bookkeeper, U. SS. Co., h. cottage English Bay.
Stuart, E. M., emp. R. C. P. Mills.
Stuart, James, emp. B. C. Sugar Refinery, 507 Hastings E.
Stuart, Jas. Duff, of Clarke & Stuart, Lt., Second Bat. Fifth Regt., C. A., 931 Hornby.

Chas. Woodward
DEPARTMENTAL STORE.
Boots and Shoes
Dry Goods
Clothing
Drugs and Seeds
Stationery and Crockery
Cor. Harris St. and Westminster Ave.

Stuart, S. A., machinist, R. C. P. Mills, 305 Barnard.
Stuart, W. W., carpenter, 519 Barnard.
Stubbs, Geo., 18 Gore Ave.
Stubbs, H. J., jeweller, 430 Westminster Ave., h. 635 Harris.
Studden, James, teamster, 241 Princess.
Studden, Mrs. F., 241 Princess.
Suckling, A. E., rms. Ferguson Blk.
Sudmin, J., 200 Carrall, clothier and merchant tailor, 200 Carrall, rms. 2 Powell.
Sulley, J. E., prop. Vancouver Carriage Works, 691 E. Cordova, h. 719 Homer.
SULLEY, WM., of E. H. Heaps & Co., 506 Cordova, 888 Burrard, tel. 289.
SULLIVAN, A. W., 231 E. Cordova.
SULLIVAN, CHARLES, musician, 231 E. Cordova.
Sullivan, D., logger, bds. Granville Htl.
Sullivan, Daniel, miner, Terminus Htl.
Sullivan, Richard, confectioner, emp. Mrs. R. Marshall, Stanley Park Rd.
Sullivan, E. P., longshoreman, Sherman House.
Sully, Mrs. E. E., lodging house keeper, 157 Cordova E.
Sully, Wm., jr., clerk E. H. Heaps & Co., 888 Burrard.
Summerby, school teacher, 410-412 Pender.
Summers, Miss B., of Summers & Orell, 648 Granville, 1032 Barclay.
Summers, Miss C., of Summers & Orell, 648 Granville, 1032 Barclay.
Summers, Henry bricklayer, upstairs 217 Prior.

LETSON & BURPEE DIEMAKERS AND MACHINISTS. 144 to 148 Alexander St., Vancouver. Tel. 491.
Patentees and sole Manufacturers of LETSON & BURPEE'S Can Wiper, Can Topper, Fish Splitter and Cutter. Dies, Presses and all kinds of Canning Machinery.

John Bonner, Practical Horse Shoer. Only Certificated Farrier in the District. Award First Prize at Royal Agricultural and Industrial Society's Exhibition, 1890 and 1895. New Westminster, B.C. Horses with contracted Feet, Fallon Soles, Corns and Side Bones a specialty. 14 Powell Street Cor. Carrall, Vancouver B. C.

LETSON & BURPEE Machinists and Pattern Makers and Blacksmiths. 144 to 148 Alexander Street. Tel. 149.
Sole Agents in B.C. for Reeve's Wood Split Pulleys. We keep in stock Shafting, Pulleys, Hangers, Bearings, Flanges, Etc.

W. THOS. NEWMAN Inventor and Patentee: NEWMAN COMBINED GOLDSAVERS
M.C.M. Inst. Author "Hidden Mines," etc. My reports are favorably received in London and Eastern Ontario. 419 Hastings St. W., Van. Tel. 427. P.O. Box 69.

Campbell, NEW YORK TAILOR, For my next Suit.



Stanley Park
BREWERY
ENGLISH ALE
AND PORTER...
Family Trade a Specialty.
FRANK FOUBERT, Prop.

SUMMERS, MISS M., fancy goods and millinery, h. 1032 Barclay.
Summers, Thos. S., engineer H. S. Mill Co., 1315 Seymour.
SUMMERS & ORELL, milliners and fancy goods dealers, 666 Granville.
Sumner, A. E., messenger C. P. R. telegraph office, rms. 563 Hamilton.
Sumner, H., steward str. Cutch, rms. 563 Hamilton.
Sumner, J., book-keeper, 16-111 Pender.
Sumner, William, contractor, Eighth Ave. W., cor. Ash.
Sumner, W. H. R., bricklayer, Eighth Ave. W., bet. Ash and end of Eighth.
Sun Ban, Jin & Tamura, 72 Cordova.
Sun Insurance office, London, Eng., A. H. B. Macgowan, Cambie.
SUN LIFE ASSURANCE CO., of Canada, C. S. V. Branch, manager for B. C., J. W. Prescott local manager, tel. 385.
Sundback, John, mgr. str. Saga, 666 Princess.
SUNNYSIDE HOTEL, Seaton and Smith, props., 1-3 Water.
Sunley, Geo., 'longshoreman, No. 7,
Sutcliffe, Albert, grocer, 513 Westminster Ave. (up-stairs).
Sutherland, Geo., 609 Powell.
Sutherland, H. A., painter, wks. E. Spillman, h. 211 Powell.
Sutherland, John, emp. R. C. P. mills, 35 Hastings E. (up-stairs).
SUTHERLAND, J. K., druggist, 500 Westminster Ave., 1676 Haro, tel. 293.
Sutherland, Miss L., book-keeper Blanchfield & Co., h. 211 Powell.
Sutherland, Miller, fireman Armstrong & Morrison, h. 211 Powell.
Sutherland, Wm., City Tax Collector, 1676 Haro.
Sutherland, W., laborer, bds. 160 Water.
Sutton, J. R., clerk R. Robertson, 857 Richards.
Svenceski, A., miner, emp. Robertson & Hackett, 1321 Richards.
Svenceski, J., miner, 1321 Richards.
Swaffield, Thos. Wm., mgr. Industrial Wood Yard, 162 Water.
Swain, Wiley, janitor, 311 Cordova.
Swalwell, Richard, plumber and gas fitter, 108 Harris.
Swan, George, 'longshoreman, (rear) 519 Richards.
Swan, James, carpenter, rms. 540 Cambie.
Swanson, Carl, mill hand R. C. P. mills, bds. Inlet View Hotel.
Swanson, Chas. E., laborer, shack bet. Columbia & Westminster Aves.
Swanson, C. G., watchman B. C. Cement Works.
Swanson, Jno., emp. H. S. M. Co.
SWANSON, JUSTUS, prop. Gambrinus Hotel, 136 Water.
SWEENEY, CAMPBELL, mgr. Bank of Montreal, h. Bank of Montreal bldg., tel. 374.
Sweet, Mirat H., carpenter C. P. R.
Sweet, S., contractor, 626 Seymour.
Swift, E. S., telegraph operator Western Union office, 333 Hastings E.
Swift, F. L., telegraph operator C. P. R., 1786 Seventh Ave. W.
Swift, John, emp. C. P. R., 332 Water.
Swinburne, L., Oriental Hotel.
Sykes, Arthur, carpenter emp. A. Wallace, 635 Ninth Ave. E.
Sykes, Ben., apprentice McLennan & McFeely, 532 Westminster Ave.
Sykes, John, hardware and household effects, 532 Westminster Ave.
Sykes, S. C., sleeping car agent C. P. R., 1071 Richards, tel. 193.
Sykes, Thos., painter, rear of 625 Hamilton.
Syme, Jas. G., St. Paul's Hospital.
Symons, Chas., tailor, rms. 531 Hamilton.
Symons, E., musician, over 534 Westminster Ave.

ALBERT UFFORD, The Only Optician Glasses Ground to Order. 58 Cordova St., Vancouver, B.C.

LETSON & BURPEE Machinists and Pattern Makers and Blacksmiths. 144 to 148 Alexander Street. Tel. 491. Sole Agents in B.C. for Reeve's Wood Split Pulleys. We keep in stock Shafting, Pulleys, Hangers, Bearings, Flanges, Etc.

LETSON & BURPEE DIEMAKERS AND MACHINISTS. 144 to 148 Alexander St., Vancouver. Tel. 491. Patentees and Sole Manufacturers of LETSON & BURPEE'S Can Wiper, Can Topper, Fish Splitter and Cutter. Dies, Presses and all kinds of Canning Machinery.

Columbia Brewery ALE, PORTER and LAGER at current prices. A New Outfit and Cold Storage have been recently put in, and we are prepared to fill all orders as above. KAPPLER & CO.

**E. H. HEAPS & CO.** Mining Machinery, Diamond Drills, Pumps, Air Compressors, Brick and Tile Machinery, Hoisting Engines.
Powell St., and 506 Cordova St., Vancouver, B.C.



Symons, Ernest Geo., plumber and steam fitter, wks. Barr & Anderson, rms. 531 Hamilton.
Syrup Factory, B. C. Syrup Refinery, 940 Powell.

FOR
Fire, Life and Accident
INSURANCE
CALL UP
J. W. PRESCOTT,
Agent for SUN LIFE ASSURANCE CO'Y OF CANADA.
METROPOLITAN BLOCK,
Corner Homer and Hastings Street, Vancouver
Telephone 385.

# T

Taaffe, W. J., mfrs, agent for J. W. Peck & Co., 1114 Georgia.
Tacey, John R., tinner Wm. Ralph, h. 1126 Seymour.
Tacey, Jos., logger, bds. Granville Htl.
Taggart, Frank S., mining broker, 870 Hornby, tel. 726.
Taggart, William J., store keeper, 2466 Westminster Ave.
Tai Chong & Co., 416-420 Carrall.
Tai Kee, provision merchant, 43 Dupont
Tai Sing & Co., provisions, 116 Dupont.
Tait, Arthur, millhand Robertson & Hackett, 848 Richards.
Tait, Daniel, laborer, 152 (134) Alexander.
Tait, Edward, shingle mfr., Third Ave. W.
Tait, E. R., millowner, Tait's mill, Third Ave. W.
TAIT, J. S., mgr. Crawford & Stuart, 531 Granville, h. cor. Bute and Burrard, tel. 555.
Tait, W. B., bricklayer, 525 Seymour.
Tait, W. L., millowner, Tait's mill, Third Ave. W., tel. 354.
Tait's mill, Centre W.
Tai Wo, San Francisco Laundry, 169 Water.
Talcott, E. W., bartender Alhambra Hotel, 831 Howe.
Tallan, Henry, laborer, 8 Dufferin W.
Tallman, S., contractor, Sixth Ave. E., cor. Bridge.
Tambouri, Antoine, emp. C. P. R. on coal, 403 Drake.
Tambouri, Pete, emp. C. P. R. on coal, 403 Drake.
Tambourini, Frank, laborer, Grove.
Tamburino, Frank, hotel keeper, 218 Carrall.
Tamura, S., of Jin & Tamura, 72 Cordova, 805 Hamilton.
Tanaka, B., emp. Sun Ban, rms. Lefevre blk.
Tanner, Charles, Colombo Tea Store, 1034 Nelson, tel. 417.
Tanner, W. G., mining man, 600 Burrard.
Tapley, John, expressman, in rear 313 Pender.
Taprell, Chas. D., mgr. Hotel Vancouver.
Tardif, Peter, builder and contractor, in rear of 888 Burrard.
Tardiff, Wm. F., professor, rms. 419-423 Abbott.
Tarling, Arthur, teamster, 737 Harris.
Tarlton, James, foreman Royal Soap Co., h. 512 Harris.
Tarrant, John A., clerk Master Mechanics office C. P. R.
TATLOW, R. G., financial agent, mining broker and notary public, tel. 223, h. 1120 Pender.
Taylor, The Misses, dressmakers, Rogers blk., 721 Cordova E.
Taylor, 2021 Scotia W.
Taylor, Arthur, emp. Robertson & Hackett, 1161 Howe.
TAYLOR, A. D., barrister of Taylor, Bradburn & Innes, h. 1310 Robson.
Taylor, E. C., Treasurer's office C. P. R., rms. 1233 Comox.
Taylor, G. C., master mariner, 827 Howe.
Taylor, Geo. M., machinist, foreman Armstrong & Morrison, h. 823 Seymour.
TAYLOR, H., prop. Union Restaurant, rms. Cosmopolitan.

LETSON & BURPEE DIEMAKERS AND MACHINISTS. 144 to 148 Alexander St., Vancouver. Tel. 491.
LETSON & BURPEE'S Can Wiper, Can Topper, Fish Splitter and Cutter. Patentees and Sole Manufacturers of Dies, Presses and all kinds of Canning Machinery.

LETSON & BURPEE Machinists and Pattern Makers and Blacksmiths. 144 to 148 Alexander Street. Tel. 491.
Sole Agents in B.C. for Reeve's Wood Split Pulleys. We keep in stock Shafting, Pulleys, Hangers, Bearings, Flanges, Etc.

Red Cross Brewery Vancouver, B.C. Lager Beer

GEO. C. HINTON & CO. ELECTRICAL SUPPLIES and Construction.
Electric Elevators and Mining Machinery. 409 Hastings Street. Fixtures, Motors, Dynamos, Elec-

**VANCOUVER CONSERVATORY OF MUSIC** 552 GRANVILLE ST.
The leading Conservatory of the Pacific Coast.
Manager, A. In'tveld-Francis. Director, Adolf Gregory.



Taylor, Henry, emp. J. J. Sparrow, 1003 Pender.
Taylor, St. G., carpenter, 228 Eleventh Ave. E.
Taylor, J., longshoreman, 318 Powell.
Taylor, J., stone cutter, 448 Burrard, cor. Pender.
Taylor, J. L., 1229 Howe.
Taylor, John, fisherman N. E. Fish Co., 12 Front W.
Taylor, John, rms. 520 Seymour.
Taylor, John, bartender Hotel Norden, 23 Cordova.
Taylor, John D., blacksmith London Carriage Works, Cordova E., 442 Sixth Ave. E.
Taylor, John H., wool carder, 721 Cordova.
Taylor, J. R., carpenter and contractor, 848 Richards.
Taylor, Lewis D., clerk "Province" office, Eighth Ave., cor. Willow.
Taylor, Oban, logger, bds. Granville Hotel.
Taylor, Robt., miner, rms. Sherman House.
Taylor, R. B., gardener, 228 Eleventh Ave. E.
Taylor, T., manufacturer, 428 Alexander.
Taylor, W., upholster at G. W. Hutchings, rms. 227 Keefer.
Taylor, Walter, mgr. B. C. Fruit Canning and Coffee Co., 1107 Homer, h. 1233 Comox.
Taylor, Wm., machinist, rms. 581 Richards.
Taylor, Bradburn & Innes, barristers, 422 Granville, tel. 748.
TAYLOR'S, J. & J., FIRE PROOF SAFES & VAULTS, JOHNSON & BURNETT, local agents, 417 Granville.
Taylor, J. ., sub. mgr. "Province," "The Georgia."
Taylor, Geo. R., builder, 657 Richards.
Taylor, miner, 31 Hastings.
Taynton, John, plasterer, 2732 Quebec.
Teesdale, J., freight office C. P. R., rms. 613 Howe.
Teetzel, E., emp. R. C. P. mills.
Teeze, S. T., hotel keeper prop, Golden Gate Hotel, 1200 Granville.
Tegg, Harry, cook, 570 Richards.
Telfer, George J., sec.-trea. B. C. Permanent L. & S. Co., rms. 810 Seymour.
Telford, Robt., clerk stores department C. P. R.
Temple, W., emp. R. C. P. mills.
Templeton, Mrs. Wm., 1213 Barclay.
Templeton, Wm. A., clerk Inland Revenue Department, 1213 Barclay.
Teepoorten, J. A., Henderson Bros., traveller, 1000 Howe.
Terminal City Building Society, Geo. H Geary, sec., Hastings E., cor. Carra (up-stairs).
Terminal City Club (late Metropolitan) A. G. Ferguson, pres.; E. J. McFeely, vice-pres.; S. Lucas Hunt, sec., Metropolitan blk., Hastings.
Terminus Hotel, Wm. R. Jones, prop., 34 Water.
Ternan, Patterson, cannery foreman, Eburne, 2351 Quebec.
Terney, James, bartender, Cosmopolitan.
Terrant, J., emp. C. P. R., 1257 Richards.
Teskey, C., logger, bds. Granville Htl.
Teskey, G., waiter, 931 Richards.
Teskey, R. W., mgr. Bradstreet's Agency, Inns of Court bldg., h. 578 Burrard.
Teskey, T. W., waiter Atlantic Restaurant, rms. 931 Richards.
Tetley, Chas., accountant and mining broker, Bank of B. C. bldg., Richards, 1447 Barclay.
Thain, Capt. M. W., P. O. clerk, rms. 11-12 519 Hastings W.
Thatcher, A. H., machinist Armstrong & Morrison, bds. Mountain View House.
Thatcher, Harry, painter, 771 Richards.
Thelin, A., rms. Carter House.
Thicke, C. S., messenger General Superintendent's office C. P. R., 1776 Seventh Ave. W.
Thicke, W., clerk General Freight Department C. P. R., 1776 Seventh Ave. W.
THICKE, WALTER J., notary public, office 419 Hastings W., 1776 Seventh Ave., Fairview.
Thom, Alexander, messenger Imperial Bank of Canada, h. 700 Cambie.
Thomas, B., 112 Eleventh Ave.
Thomas, Edward, driver, rear 210 Powell.

**CRESSELL—CYCLE EXPERT** 1731 WESTMINSTER AVENUE.
Repairs for all kinds of Wheels.

**LETSON & BURPEE** Machinists and Pattern Makers and Blacksmiths.
Sole Agents in B.C. for Reeve's Wood Split Pulleys. We keep in stock Shafting, Pulleys, Hangers, Bearings, Flanges, Etc.
144 to 148 Alexander Street. Tel. 491.

**LETSON & BURPEE** DIEMAKERS AND MACHINISTS.
LETSON & BURPEE'S Can Wiper, Can Topper, Fish Splitter and Cutter. Dies, Presses and all kinds of Canning Machinery.
144 to 148 Alexander Street, Vancouver. Tel. 491. Patentees and Sole Manufacturers of

**EVANS & HASTINGS** THE LEADING CITY PRINTERS
BOOK JOB AND COMMERCIAL WORK
541 Hastings Street, Vancouver, B.C.

Smoke "Varina," "Melrose," "Kilty" Cigars.
316 Homer Street. J. A. Donaldson, Agent



Thomas, E. A., emp. Fit Reform, 334 Hastings W., rms. 667 Richards.
Thomas, Mrs. F., widow, 208 Alexander.
Thomas, Fred., carpenter Marine Railway, bds. Inlet View Hotel.
Thomas, G., sr., builder, rms. 1788 Haro.
Thomas, G., jr., cigarmaker, 1931 Robson.
Thomas, Griffith, laborer, rms. Ottawa House.
Thomas, G. W., caretaker cemetery.
Thomas, R. W., teller Bank of B. N. A., 1220 Melville, tel. 643.
Thomas, Samuel, grocer, 2315 Westminster Ave.
Thomas, Sam, carpenter, rms. Ottawa House.
Thomas, T. A., supt. saw mill Deadman's Island, "The Minto," 710 Hamilton.
Thomas, Walter, mgr. Vancouver Gas Works, 134-136 Keefer.
Thomas, Mrs. W. N., proprietress Mountain View Hotel.
Thomas, Wm. N., contractor, bds. Mountain View Hotel.
Thomas, J., millhand Wm. Tytler Mfg. Co., rms. Mountain View Hotel.
Thomas, James, emp. Postmaster Miller, Eighth Ave.
Thomas, Jason, laborer, 214 Westminster Ave.
Thomas John A., foreman Vancouver Lumber Co., 711 Hamilton.
Thomas, H., conductor B. C. E. R., h. 517 Cordova E.
Thomas, Hugh, painter, wks. E. Spillman, h. 736 Church.
Thompkins, Thos., C. P. R. contractor, bds. Hotel Vancouver.
Thompson, A., emp. B. C. Sugar Refinery, Raymur Ave.
Thompson, Chas., 'longshoreman, 102 Water.
Thompson, Chas., fireman, (up-stairs) 786 Richards.
Thompson, Charles, clerk W. J. Massey's store, Granville, 2340 Prince Edward.
Thompson, C. O., trainman, 205 Carrall.
Thompson, F., emp. B. C. Cooperage.
Thompson, Fred., 'longshoreman, rms. over 104 Water.
Thompson, H., grocery clerk B. C. Supply Co., 533 Robson.

Chas. Woodward
DEPARTMENTAL STORE.
Boots and Shoes
Dry Goods
Clothing
Drugs and Seeds
Stationery and Crockery
Cor. Harris St. and Westminster Ave.

Thompson, Jas., seed peddler, 633 Princess.
Thompson, J., clerk Scott & Devlin, rms. 603 Cambie.
Thompson, James, tinsmith, 650 Princess.
Thompson, John, letter carrier, rms. 9-10 925 Granville.
Thompson, J. D. B., accountant, 915 Granville.
Thompson, J. J., clerk Scott & Devlin, rms. 1033 Melville.
Thompson, J. M., plumbers apprentice S. A. Wye, rms. Alhambra.
Thompson, John R., fisherman, near Granville Bridge.
Thompson, Miss Margaret, music teacher, 927 Hornby.
Thompson, M. H., farmer, 1071 Barclay.
Thompson, Capt. P. N., capitalist, 508 Howe.
Thompson,, R., apprentice M. S. Rose, Alhambra Hotel.
Thompson, Robt., boatbuilder, 732 Pender.
Thompson, Robt., logger, Sherman House.
Thompson, Robt., fisherman N. E. Fish Co.
Thompson, R. J., R. C. P. mills, 607 Cordova E.
THOMPSON, S. J., prop. Thompson Studio and art gallery, 616 Granville, h. same place up-stairs.
Thompson, Thos., shipbuilder McKenzie Bros., 1335 Richards.
Thompson, T. S., clerk Rubinowitz & Co., rms. 717 Homer.

JOHN BONNER, PRACTICAL HORSE SHOER (By Examination). COPY OF CERTIFICATE.—This is to certify that JOHN BONNER is a qualified Farrier, having a thorough knowledge of the foot and all its bearings, and requirements of shoeing thereof. (Signed) H. & A. HUNTER, Examiners at Royal College of Veterinary Surgeons, Edinburgh. 14 Powell St., cor. Carrall, Vancouver, B.C.

LETSON & BURPEE DIEMAKERS AND MACHINISTS. Tel. 491. Patentees and Sole Manufacturers of LETSON & BURPEE'S Can Wiper, Can Topper, Fish Splitter and Cutter. Dies, Presses and all kinds of Canning Machinery. 144 to 148 Alexander Street, Vancouver.

LETSON & BURPEE Machinists and Pattern Makers and Blacksmiths. 144 to 148 Alexander Street. Tel. 491. We keep in stock Shafting, Pulleys, Hangers, Bearings, Flanges, Etc. Wood Split Pulleys.

W. THOS. NEWMAN Inventor and Patentee: NEWMAN COMBINED GOLDSAVERS
M.C.M. Inst. Author "Hidden Mines," etc. My reports are favorably received in London and Eastern Ontario. 419 Hastings St. W., [illegible]. Tel. 427. P.O. Box 69.

Campbell, NEW YORK TAILOR, For my next Suit.



Stanley Park
BREWERY
ENGLISH ALE
AND PORTER...
Family Trade a Specialty
FRANK FOUBERT, Prop.

Thompson, W., painter, rm. 10, 871 Granville.

Thompson, W. H., wharfinger Crowder & Penzer, 221 Harris.

Thompson, William, laborer, 1544 Westminster Ave.

Thompson, W. E., real estate broker, office rm. 3, 536 Hastings W., 1367 Robson (new house Denman, cor. Robson).

Thompson, W. T., cor. Eighth and Cedar.

Thompson's Studio and Art Gallery, S. J. Thompson, prop., 616 Granville, tel. 370.

Thomson, Alex., emp. B. C. Sugar Refinery, h. Raymur Ave.

Thomson, Jas. A., pres. Thomson Stationery Co., Ltd., Georgia, bet. Bute and Thurlow.

Thomson, Melville P., vice-pres., Thomson Stationery Co., Ltd., 1211 Robson.

Thomson Stationery Co., Hastings, tel. 324.

Thomson, W. G., traveller Calgary Mill Co., Eighth Ave. W., cor Cedar.

Thorburn, T. A., agent for B. C. Permanent L. & S. Co., rms. 523 Hamilton.

Thorburn, James, letter carrier, 828 Hamilton.

Thorburn, R., plumber, emp. Knowdell & Hodgson, cabin Homer, bet. Dunsmuir and Georgia.

Thorburn, Robert, carpenter, emp. City 409 Drake.

Thorburn, Robt., retired, 828 Hamilton.

Thorburn, Robt., jr., teamster, 828 Hamilton.

Thorburn, Wm., M., mail clerk, 828 Hamilton.

Thorley, A. E., clerk Drysdale's, rms. Merchants' Exchange.

THORLEY, C. J., gents' furnishings, 600 Westminster Ave.

Thorne, H. J., broker, 811 Thurlow, tel. 399.

Thorne, Samuel, none, 812 Homer.

Thorne, H. J., & C., general brokerage, 537 Hastings W.

Thornton, Jos., 'longshoreman, rms. Sunnyside Hotel.

Thorpe, Geo., 'longshoreman, 422 Princess.

Thorpe, Hills, Thorpe & Co., Soda Water Works, 241 Sixth Ave. E., tel. 181.

Thorpe & Co., soda water mfrs., 241 Sixth Ave. E., tel. 181.

Thorstinson, B., carpenter, 1276 Richards.

Thouret, A. E., steward Terminal City Club, Metropolitan blk., Hastings.

Thurston, James, No. 21, 219 Cordova E.

Thurston, Stephen H., of Thurston & Sons, clarionet teacher Vancouver Conservatory of Music, 526 Granville, h. cor. Ontario and Tenth Ave.

Thurston, Thos., sailmaker E. Lipsett, rms. 121 Hastings W.

Thurston, Victor, artist "Province," cor. Tenth Ave. and Ontario.

Thurston, William, leather dealer, Hastings, 2550 Ontario, cor. Tenth Ave.

THURSTON & SONS, importers and dealers in leather and findings, 121 Hastings W.

Thynne, A. G., of Rankin & Thynne, sec. Vancouver Forest and Stream Clubb, office 160 Hastings, 1438 Pender, tel. 272.

Tibb, A. R., 1107 Hornby.

Tibb, John, motorman B. C. E. R., h. 328 Harris.

Tibbitts, Miss E., trained nurse, 657 Burrard.

Tibbs, Fred., carpenter, 401 Sixth Ave. E., Mt. Pleasant.

Tidal Wave Mining Co., M. Buxton, Agent.

Tiddy, Mrs. A., widow, 1240 Seymour.

ALBERT UFFORD, The Only Optician Glasses Ground to Order. 58 Cordova St., Vancouver, B.C.

LETSON & BURPEE Machinists and Pattern Makers and Blacksmiths 144 to 148 Alexander St. Tel. 491. Sole Agents in B.C. for Reeve's Wood Split Pulleys. We keep in stock Shafting, Pulleys, Hangers, Bearings, Flanges, Etc.

Columbia Brewery ALE, PORTER and LAGER at current prices. A new Outfit and Cold Storage have been recently put in, and we are prepared to fill all orders as above. KAPPLER & CO.

E. H. HEAPS & CO. MANUFACTURERS OF RED CEDAR SHINGLES, LUMBER, EXCELSIOR, ETC.
Powell St., and 506 Cordova St., Vancouver, B.C.



Tiddy, Wm., boilermaker C. P. R., 1240 Seymour.

Tiddy, Thos., fireman, h. 140 Ninth Ave. E., No. 3 Fire Hall.

Tierney, Mrs. Wm., widow, 910 Pender.

Tietjen, H., cigarmaker Mainland Cigar Factory, 123 Water.

Tietjen, Wm., prop. Mainland Cigar Factory, 123 Water, rms. Metropole Hotel, tel. 678.

Tietze, Oscar, Superior Bakery, 378 Fifth Ave. E.

Tiffen, Fred. J., barrister with McPhillips & Williams, 673 Howe.

Tiffin, J. B., Government Log Scaler 997 Denman (up-stairs).

Till, W. J., mattress maker, wks. Wiegand, 162-170 Hastings, 510 Dunsmuir.

Tilley, Miss, stenographer Lud Wurzburg, 555 Howe.

Tilley, Chas., carpenter, No. 2, 220 Keefer.

Tilley, Mrs. S. T., widow, 555 Howe.

Tilston, steward str. Athenian, 642 Granville (up-stairs).

Timment, E., machinist C. P. R., rms. 1201 Richards.

Timms, Arthur H., pressman "Town Topics," 527 Seymour.

TIMMS, GEO. FREDK., of Timms' Printing Co., 1370 Hornby.

TIMMS, G. Y., of Timms' Printing Co., h. in rear 553 Seymour.

TIMMS, J. E., of Timms' Printing Co., h. in rear 553 Seymour.

Timms, Philip, photographer Thompson's studio, 234 Fifth Ave. E.

Timms, R. W., baker, of Kent & Timms, cor. Carrall and Hastings E.

TIMMS PRINTING CO., 533 Seymour, G. Y. TIMMS, mgr., J. J. BOREBANK, sec., tel. 666.

Ting Heung, merchant, 14-16 Dupont.

Tiny Dog Store, M. Grossman, prop., 62-64 Cordova.

Tipton, John, longshoreman, rear 513 Richards.

Tireman, F. C., general agent, 1369 Pender (temporarily).

TISDALL, CHAS. E., M. P. P., importer of arms and sporting goods, 521 Hastings W., h. 1132 Pender, tel. 152.

Tite, Miss M., clerk H. B. Co., rms. 1067 Comox.

Tite, J. Reynolds, B. C. Lands & Improvement, 1067 Comox.

Tobin, Mrs., hairworker, Elite Hair Store, 615 Hastings W.

Tobin, A., book-keeper at Shelton & Co., h. 763 Hornby.

Tobin, John, & Co., Ltd., wholesale tea merchants and tea blenders, 524 Cordova.

Todd, H. W., 106 Dunlevy Ave.

Todd, J., stonecutter, bds. Clarence.

Todd, J., emp. Savoy, rms. Commercial Hotel.

Todd, Donald, engineer str. Fraser, rms. Alhambra Hotel.

Todd, W. J., clerk Secord Hotel.

Todhunter, Wm., carpenter, 14 Eighth Ave. W.

Tofte, H., master mariner, Captain str. Tepic, 317 Barnard.

Tokely, Thos., dairyman, late Meat Market, 2541 Westminster Rd.

Tolle, J., care of H. Abbott, cor. Georgia and Jervis.

Tolley, James, City employee, 1342 Hornby.

Tolley, Jno., 1342 Hornby, emp. H. S. M. Co.

Tollis, J., emp. C. P. R.

Tolmie, Alex., bartender Boulder, 5 Cordova, h. 718 Westminster Ave.

Tom, Alex., messenger Imperial Bank of Canada, rms. 700 Cambie.

Tom, G. E., 534 Howe, emp. W. Ralph.

Tom, Gregory H., teacher East End School, h. 316 Barnard.

Tompkins, painter, 320 Homer (basement), h. 229 Thirteenth Ave. E.

Tompkins, Geo., book-keeper, rms. 415 Hastings W.

TOMLINSON, J. A., of Tomlinson & Macnab, h. 609 Westminster Ave.

Tomlinson & Macnab's hay storehouse, on the wharf, Prior and Harris.

TOMLINSON & MACNAB, flour, feed and produce merchants, 607 Westminster Ave., tel. 382.

Toner, W., bricklayer, Clarence Hotel.

Tongue, emp. City, No. 2, 776 Homer.

Tool, Miss B., clerk Thomson Stationery Co., 268 Tenth Ave.

Tool, Frank, carpenter Robertson & Hackett, 268 Tenth Ave. E.

Tool, Jacob H., carpenter, 2655 Westminster Ave.

LETSON & BURPEE DIEMAKERS AND MACHINISTS. 144 to 148 Alexander Street, Vancouver. Tel. 491. Patentees and Sole Manufacturers of LETSON & BURPEE'S Can Wiper, Can Topper, Fish Splitter and Cutter. Dies, Presses and all kinds of Canning Machinery.

LETSON & BURPEE Machinists and Pattern Makers and Blacksmiths 144 to 148 Alexander St. Tel. 491. We keep in stock Shafting, Pulleys, Hangers, Bearings, Flanges, Etc. Sole Agents in B.C. for Reeve's Wool Split Pulleys.

Red Cross Brewery Vancouver, B.C. Lager Beer

GEO. C. HINTON & CO. ELECTRICAL SUPPLIES and Construction. Fixtures, Motors, Dynamos, Electric Elevators and Mining Machinery. 409 Hastings Street.

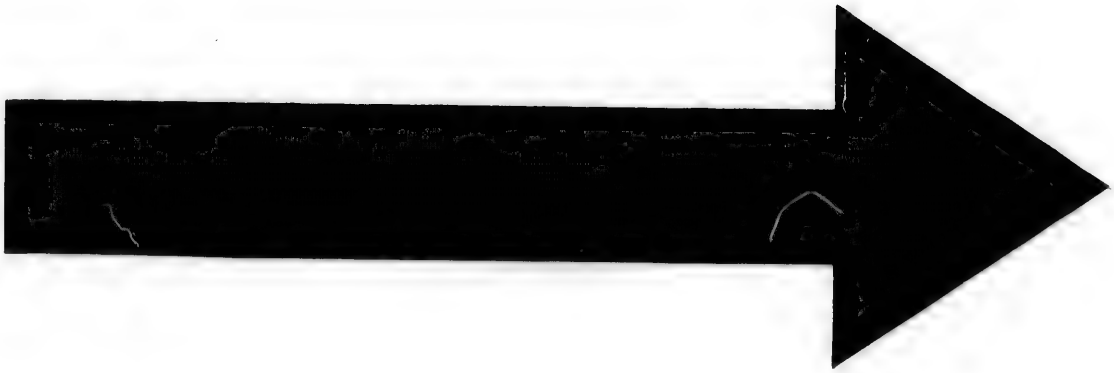

**IMAGE EVALUATION**
**TEST TARGET (MT-3)**

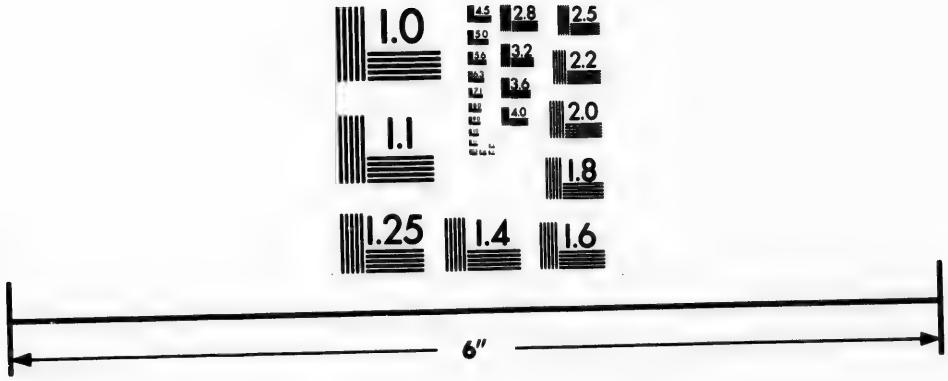


Photographic
Sciences
Corporation

25 WEST MAIN STREET
WEBSTER, N.Y. 14580
(716) 872-4503

2.8
2.5
3.2
2.2
3.6
2.0
1.8
1.1
1.0

VANCOUVER CONSERVATORY OF MUSIC 526 Granville St.
Staff of 14 efficient Teachers.
EVERY BRANCH OF MUSIC TAUGHT.



Toohey, John, painter, 514 Dunsmuir.
Topham, Aaron, laborer, 2-409 Keefer.
Topham, Frederick, grocery driver, Winch & Bower, bds. 117 Cordova E.
Torin, Axel, fireman str. New England.
Toronto Type Foundry Co., Ltd., D. A. Tweedie local mgr., Commercial blk., Columbia Ave., tel. 462.
Torrance, Miss Agnes, dressmaker, rms 530 Homer.
Tossell, C., contractor brick works, 412 Barnard.
Tossell, Richard, clerk Vancouver Hardware store, 412 Barnard.
Towers, John, stockbroker, 607 Hastings, bds. Commercial Hotel.
Towler, Thos., emp. Doering & Marstrand, 136 Dufferin E.
Towler, Wm., butcher Empress of China, rear of 513 Richards.
Towler, William, Terminal City Poultry Yard, 273 Dufferin E.
Town, F. Vernon, Town, Rae & Co., rm. 48 Inns of Court, 734 Seymour
Town, H., property holder, 1031 Robson.
Town, H. K., of Town, Rae & Co., rm. 48 Inns of Court, h. 1031 Robson.
Town, W., emp. Baker Bros. & Co., 167 Cordova.
Town, Rae & Co., customs brokers, real estate and general agents, rm. 48 Inns of Court, tel. 743.
Town Topics, Webber & Luxton, printers and publishers, 419 Hastings W.
Townley, Francis, plasterer, rms. 313 Cambie.
TOWNLEY, J. D., assistant to General Superintendent C. P. R., Hastings W. tel. 20, res. 184.
Townley, James, glass beveller and silverer, 410 Ninth Ave. E.
Townley, Robt. A., glass merchant Vancouver Plate Glass Co., 304 Ninth Ave. E.
Townley, Samuel, paper hanger Bishop's, Granville, 549 Seventh Ave.
Townley, Major, T. O., Registrar of Titles, 1125 Seaton, tel. 458.
Townley, William, driver, rms. 313 Cambie.
Townsend, Mrs. A. A., widow, 901 Hornby.
Townsend, James, stage manager Savoy Theatre.
Tourgeon, Victor, laborer, 515 Drake.
Toye, W. J., clerk C. A. Ingram, rms. 161 Hastings E.
Trabucato, S., fruit and groceries, 133 Hastings E.
Trabucato & Carola, fruit and groceries, 133 Hastings E.
Tracey, J. B., blacksmith and horse shoer, 317 Columbia Ave., h. 733 Homer.
Tracy, Malcolm, laborer, 2-216 Keefer.
Tracy, Lt.-Col. T. H., City Engineer, 744 Bute, tel. 713.
Tracey, Thos., carpenter, 641 Hornby.
Trades & Labor Union Room, rm. 10, 519 Hastings W.
Traeger, H., brewer, Red Cross Brewery, 1032 Pender.
Trail, A., mining man, rms. 324 Westminster Ave.
Trail, J. A., clerk T. Dunn & Co., 503 Barnard.
Train, Henry, mason's helper, rear 312 Powell.
Trainor, Bernard, blacksmith's helper C. P. R. shops, cor. Quebec and Ninth Ave.
Trainor, John, clerk Commercial Hotel.
Trapmell, E., millhand Tytler Mfg. Co.
Trapnell, David, N., photographer, 326 Cordova (up-stairs).
TRAVELBEA, J., fruit, candies and tobacco, 324 Carrall, rms. same place.
Travellyn, Algernon, L. C. V., violin teacher Vancouver Conservatory of Music, 526 Granville.
Travis, Geo. D., book-keeper McMillan & Hamilton, 1262 Hornby.
Treasury Mines, Ltd., 419 Hastings W., Frank Taggart, sec.
Treen, H. A., claims agent C. P. R., Waverley Hotel.
Tregent, A. E., of Farrell, Tregent & Co., Garden blk, Cambie (322½), 1686 Georgia, tel. 124, res. 198.
Tregent, Alex. N., accountant Vancouver Land & Improvement Co., 1415 Georgia.
Tregenza, C. L. D., tallyman, rear 926 Keefer.
Trendall, Harry, longshoreman, rear of 29 Pender.
TRETHEWAY, W. G., Mining Engineer Tretheway & Brittain, 843 Burrard.

GRESSELL—CYCLE EXPERT 1731 WESTMINSTER AVENUE.
Repairs for all kinds of Wheels.

LETSON & BURPEE DIEMAKERS AND MACHINISTS.
144 to 148 Alexander Street, Vancouver. Tel. 491. Patentees and Sole Manufacturers of
LETSON & BURPEE'S Can Wiper, Can Topper, Fish Splitter and Cutter. Dies, Presses and all kinds of Canning Machinery.

LETSON & BURPEE Machinists and Pattern Makers and Blacksmiths
Sole Agents in B.C. for Reeve's Wood Split Pulleys. We keep in stock Shafting, Pulleys, Hangers, Bearings, Flanges, Ro
144 to 148 Alexander St. Tel 491.

EVANS & HASTINGS, BOOK AND COMMERCIAL JOB PRINTERS
541 Hastings Street - - - - - - - - - Vancouver, B.C.

SMOKE "BLACKSTONE" CIGARS
316 Homer Street. J. A. Donaldson, Agent.



Trethewey & Brittain, patent attorney mechanical engineer, and drafts men, 105 Cordova.
Trew, A. N., miner, 747 Burrard.
Trimble, Edward, butcher, cor. Westminster Rd. and Ninth Ave., 278 Tenth Ave. E.
Trimble, Frank, E. Trimble & Son, Westminster Rd., 278 Tenth Ave. E.
Trimble & Sons, butchers, 2501-2503 Westminster Rd., cor. Ninth Ave.
Tringham, W., book-keeper Turner, Beeton & Co., 861 Hornby.
Trorey, G. E., jeweller, Cordova, tel, 211, 1334 Pender.
Trorey, J. J., jeweller G. E. Trorey, 1226 Melville (entrance Jervis)
Trotter, Quinn, planer R. C. P. mills, bds. Glasgow.
Troup, W., hand-driller, bds. Clarence.
Trowse, O., clerk Fit Reform Wardrobe, emp. 384 Hastings W., rms. 318 Alexander.
Trudgeon, Israel, wood yard, cor. Bridge and Ninth Ave. W.
Trudgeon, Israel, shoemaker, 212 Keefer, h. Ninth Ave., Mt. Pleasant, cor. Bridge.
Trudgeon, W. T., collector C. P. R. telegraph office, h. Ninth Ave., cor. Bridge.
Trueman, T., logegr, bds. Granville Hotel.
Trueman, R. H., & Co., view photographers, rm. 6, Delbruck block, Hastings.
Truesdale, Geo., stonecutter, rms. 541 Hamilton.
Truesdale, W. T., millhand Tytler Mfg. Co.
Trumbell, Chris, baker, 609 Powell.
Truscott, C. F., carpenter, 893 Seymour.
Trythall, Ernest H., of Trythall & Sons, 143 Hastings, 1361 Nelson.
Trythall, W. J., of Trythall & Sons, 143 Hastings, 1361 Nelson.
Trythall, W. T., of Trythall & Sons, 143 Hastings, 1361 Nelson.
Trythall & Sons, printers and lithographers, 143 Hastings.
Tubbs, C., stickerman Vancouver Sash and Door Factory, 1225 Burrard.
Tubbs, Fred., machine hand Vancouver Sash and Door Factory, rms. cor. Carrall and Hastings E., (up-stairs).

Chas. Woodward
DEPARTMENTAL STORE.
Boots and Shoes
Dry Goods
Clothing
Drugs and Seeds
Stationery and Crockery
Cor. Harris St. and Westminster Ave.

Tubbs, T. D., shingler, 429 Harris.
Tuck, E. W., plumber, 146 Hastings E. shack Coal Harbor.
Tucker, Chas, cook Union Restaurant, rms. 517 Seymour (up-stairs).
Tucker, H. J., cycle man at C. E. Tisdall, 323 Prior.
Tucker, Rev. L. Norman, rector Christ Church, 552 Burrard, tel. 428.
Tufts, A. R., of Wm. Tufts & Sons, 1323 Barclay.
Tufts & Son, Wm., wholesale tea and groceries, sundries, 528-530 Cordova, tel. 450.
Tug Agnes, Champion & White, agents.
Tug Active, B. C. Mills T. & T. Co., owners.
Tug Blonde, B. C. Mills T. & T. Co., owners.
Tug Bonanza, Champion & White, agents.
Tug Burt, Wm. McPherson and M. B. Wilkinson, owners.
Tug Chehalis, U. S. S. Co., owners and agents.
Tug Clansman, MacKenzie Bros., owners.
Tug Columbia, Capt. Crockett, agent; J. A. Russell, owner.
Tug Constance, Robt. Ward & Co., agents.
Tug Dreadnought, Capt. James Williams, owner and agent.
Tug Erie, Capt. Dawe, Berry & Veitch, agents.
Tug Etta White, Moodyville Saw Mills & Land Co., owners.
Tug Fingal, McKenzie Bros., agents.

LETSON & BURPEE
Machinists and Pattern Makers and Blacksmiths
144 to 148 Alexander St. Tel 491.
We keep in stock Shafting, Pulleys, Hangers, Bearings, Flanges, Etc.
Sole Agents in B.C. for Reeve's Wood Split Pulleys.

John Bonner Practical Horse Shoer. Only Certificated Farrier in the District. Awarded the Prize at Royal Agricultural and Industrial Society's Exhibition, 1890 and 1896. New Westminster, B.C. Horses with contracted feet, Fallen Soles, Corns and Side Bones a specialty. 14 Powell Street cor. Carrall, Vancouver B.C.

LETSON & BURPEE DIEMAKERS AND MACHINISTS.
144 to 148 Alexander Street, Vancouver. Tel. 491. Patentees and Sole Manufacturers of LETSON & BURPEE'S Can Wiper, Can Topper, Fish Splitter and Cutter. Dies, Presses and all kinds of Canning Machinery.

W. THOS. NEWMAN Inventor and Patentee: NEWMAN COMBINED GOLDSAVERS
M.C.M. Inst. Author "Hidden Mines," etc. My reports are favorably received in London and Eastern Ontario. 419 Hastings St. W., Van. Tel. 427. P.O. Box 62.

Campbell, NEW YORK TAILOR, For my next Suit.



Stanley Park
BREWERY
ENGLISH ALE
AND PORTER
Family Trade a Specialty.
FRANK FOUBERT, Prop.

Tug Halifax, Captain Wilbur, agent; Powell, near Secord.
Tug Hong Kong, Captain Wilbur, agent, Powell, near Secord.
Tug Kildonan, Evans, Coleman & Evans, agents.
Tug Leonora, V. S. S. Co., agents and owners.
Tug On Time, L. Kickham Captain and owner, Walker & Co., 504 Cordova, agents.
Tug Saturna, John McDowell, Captain and owner.
Tug Staffa, McKenzie Bros., agents.
Tug Stampede, E. H. Heaps & Co., agents.
Tug Star, Captain Butler.
Tug Tepic, Evans, Coleman & Evans, agents.
Tug Vancouver, Captain Foote, Berry & Veitch, agents.
Tulk, Albert E., prop. Excelsior Steam Laundry, 1333 Pender, h. 373 Seymour.
Tummonds, S. J., 633 Homer.
Tummonds, W. J., book-keeper Thomson Stationery Co., bds. Leland Hotel.
Tundell, A., emp. H. S. M. Co.
Tung Lee, laundry, 118 Water.
Tunstall, Dr., J. P., M. D., 1-2 60 Cordova, 1032 Robson, tel. 483, res. 387.
Tupper, A., wks. Robertson & Hackett, 1232 Seymour.
Tupper, Sir Chas. H., Q. C., of Tupper, Peters & Gilmour, Barclay and Park road.
Tupper, J. H., blacksmith and carriage, 1241 Granville, 1232 Seymour.
Tupper, Wm., blacksmith's helper, 1232 Seymour.
Tupper, Peters & Gilmour, barristers, 300 Hastings W., tel. 648.
Turnbull, Harry, emp. C. P. R., rms. 230 Georgia.
Turnbull, Jos. D. foreman C. P. R. wharf, 54 Sixth Ave. E.
Turnbull, J. O., carpenter, 821 Hornby.
Turnbull, Robt., laborer, 809 Campbell Ave.
Turner, Charmer, mgr. Albany Cannery, Albany Island, 33 Eighth Ave. E.
Turner, A. R., rms. 1071 Barclay.
Turner, Miss Bertha, teacher West End School, h. 1128 Haro.
Turner, Beeton & Co., merchants, 407 Cordova, tel. 560.
Turner, C. E., grocer, 434-436 Cordova, h. same place.
Turner, Donald, engineer, 31 Thirteenth Ave. W.
charge, 301 E. Cordova, tel. 79.
Turner, Donald, millwright at Armstrong & Morrison's, Thirteenth Ave., Mt. Pleasant.
Turner, E., freight checker, 310 Dunsmuir.
Turner, Frank, laborer, No. 3, 220 Keefer.
Turner, G. E., storage warehouse, 1044 Richards.
Turner, John, collector at Glenora, 1128 Haro.
Turner, John, clerk C. P. R., rms. 715 Seymour.
Turner, Jos. P., liquor merchant, 676 Granville, rms. same place.
Turner, Newton, R., traveller McLear & Co., 74 Fifth Ave. E., cor. Quebec.
Turner, Robt., purser str. Cutch, 1128 Haro.
Turner, Miss S., 1026 Barclay.
Turner, S. O., cashier Oyster Bay, 631 Jackson Ave. (up-stairs).
Turner, T., dealer in furs and skins, 114 Water.
Turner, Tony, prop. Inlet View Hotel.
Turner, Thos., laborer, 457 Prior.
Turner, Wm., prospector, rear of 905 Westminster Ave.
Turner, Wm., clerk C. E. Turner, 434-436 Cordova, h. same place.
Turner, William, miner, 805 Cambie.

ALBERT UFFORD, The Only Optician Glasses Ground to Order. 58 Cordova St., Vancouver, B.C.

LETSON & BURPEE Machinists and Pattern Makers and Blacksmiths 144 to 148 Alexander St. Tel. 491. Sole Agents in B.C. for Reeve's Wood Split Pulleys. We keep in stock Shafting, Pulleys, Hangers, Bearings, Flanges, Etc.

LETSON & BURPEE DIEMAKERS AND MACHINISTS. 144 to 148 Alexander Street, Vancouver. Tel. 491. Patentees and Sole Manufacturers of LETSON & BURPEE'S Can Wiper, Can Topper, Fish Splitter and Cutter. Dies, Presses and all kinds of Canning Machinery.

Columbia Brewery ALE, PORTER and LAGER at current prices. A new Outfit and Cold Storage have been recently put in, and we are prepared to fill all orders as above. KAPPLER & CO.

**E. H. HEAPS & CO.** New and Second Hand Machinery, Stationery, Portable and Marine Engines and Boilers. Turbine Water Wheels.
Powell St., and 506 Cordova St., Vancouver, B.C.



Turner, W. P., rm. 10, Lefevre blk.
TURTON, C. J., of Painter & Turton, "Georgia House."
Twambley, Wm., contractor, 662 Barnard.
Tweedie, David A., mgr. Toronto Type Foundry Co., 1425 Burrard.
Tweedie, T., emp. Dominion Steam Laundry, h. 261 Keefer.
Twigg, D., law student, 741 Bute.
Twigg, Major-General, retired 1255 McPhillips & Williams, 179 Bute, Adelaide House.
Twigge, Major-General, retired 1255 Pender.
Twigge, S. K., 1255 Pender.
Tyler, F., laborer C. P. R.
Tyrie, David, emp. R. C. P. mills.
TYRRELL, W. H., florist, 178 Twelfth Ave., Woodland's Nursery.
Tyson, Andrew M., fish dealer, bds. Commercial, tel. 424.
Tyson, John, plasterer, 1010 Eveleigh.
Tyson, Thos. M., moulder, rms. 324 Harris.
Tytler, F. J. S., C. E., rm. 413 Granville, h. Nicola, cor. Nelson, tel. 750, P. O. Box 39.
Tytler, Wm., secretary Vancouver Saw Mill Co., bds. Mountain View Hotel. Wm. Tytler, Mfg. Co., Wm. Tytler, mgr., rms. Mountain View Hotel.

FOR
Fire, Life and Accident
INSURANCE
CALL UP
J. W. PRESCOTT,
Agent for SUN LIFE ASSURANCE CO'Y OF CANADA.
METROPOLITAN BLOCK,
Corner Homer and Hastings Street, Vancouver
Telephone 385.

## U

Uchida, C., grocer, 109 Hastings E.
UFFORD, A., optician, watchmaker and jeweller, 58 Cordova, 18-21 Dunn blk.
Umphlete, A. H., 736 Hamilton.
Underhill, Chas., bartender, rms. Dougall.
Underhill, Dr. Fredk. Theo., M. D., 1373 Barclay, tel. 358.
Underhill, Rev. H. J., rector of St. Paul's 1373 Barclay.
Union Assurance Society of London, Eng., (Fire), D. C. McGregor, agent, 612 Hastings W.
UNION HOTEL, P. Larsen, prop., Abbott.
UNION MUTUAL LIFE INSURANCE of Portland, Maine, J. E. Evans, Provincial Manager.
UNION STEAMSHIP CO., LTD., H. Darling, mgr., office foot of Carrall, tel. 94.
United (The) Trust, Ltd., G. T. Legg, agent.
Unwin, J. H., laborer, 110 Westminster Ave.
Unsworth, Mrs. Hattie, ladies hairdresser, manicurer, rm. 13, 165 Cordova, tel. 742.
Unsworth, John, prop., Palace Hotel.
Upshaw, Rich., seaman, Revere House.
Urch, W., factory hand R. C. P. mills.
Ure, Jas. Graham, real estate and mining broker, 2 Arcade, rms. 668 Granville, third flat.
Urik, David, fisherman, 1510 Westminster Ave.
Urquhart, Allan, clerk, 648 Cordova E.
Urquhart, Frank, teamster Vancouver Transfer Co., h. Gladstone, South Vancouver.
Urquhart, —., 754 Burrard.
Urquhart, Geo., deckhand str. Active, 324 Powell.
Urquhart, H., 877 Harris.
Urquhart, Hugh A., wine and spirit merchant, 37 Hastings E., h. 309 Hastings E., tel. 330.
Urquhart, Mrs. John, widow, 37 Hastings E. (up-stairs).
Urquhart, John, stonemason, 36 Thirteenth Ave. W.
Urquhart, Mackenzie, agent Remington Typewriter and Stenographer, office 417 Hastings, 521 Seymour.
Urquhart, Matthew, driver Phoenix Grocery, h. Hastings E.
Urquhart, T., emp. City Water Works.

LETSON & BURPEE DIEMAKERS AND MACHINISTS. Tel. 491. Patentees and Sole Manufacturers of
144 to 148 Alexander Street, Vancouver. Dies, Presses and all kinds of Canning Machinery.
LETSON & BURPEE'S Can Wiper, Can Topper, Fish Splitter and Cutter.

LETSON & BURPEE Machinists and Pattern Makers and Blacksmiths
144 to 148 Alexander St. Tel. 491.
We keep in stock Shafting, Pulleys, Hangers, Bearings, Flanges, Etc.
Patent Wood Split Pulleys.

Red Cross Brewery Vancouver, B.C. Lager Beer

GEO. C. HINTON & Co. ELECTRICAL SUPPLIES and Construction. Fixtures, Motors, Dynamos Electric Elevators and Mining Machinery. 409 Hastings Street.

**VANCOUVER CONSERVATORY OF MUSIC** 552 GRANVILLE ST.
The leading Conservatory of the Pacific Coast.
Manager, A. In'tveld-Francis. Director, Adolf Gregory.



URQUHART, WM., wholesale wines and liquors, 206 Carrall.
Useful, Miss Selina, waitress, emp. "The Victoria."

FOR
Fire, Life and Accident
INSURANCE
CALL UP
J. W. PRESCOTT,
Agent for SUN LIFE ASSURANCE CO'Y OF CANADA.
METROPOLITAN BLOCK,
Corner Homer and Hastings Street, Vancouver
Telephone 385.

# V

Vachon, Ed., hackdriver, F. A. Lee & Co., rms. 257 Keefer.
Valentine, John, emp. E. H. Heaps & Co., Powell.
Valentine Extract Co., Ltd., London, Eng., Walter A. Anderson & Co., agents, McKinnon blk., Granville.
Valley Dairy Co., A. S. Mackay, mgr., 708 Granville, tel. 553.
Van, Alex., carpenter, Sherman House.
Vance, B., emp. Hastings mill, 450 Seventh Ave. E.
Vance, John, emp. City, 743 Richards.
Vance, Thos., barber Elite Barber Shop, 617 Hastings W.
VANCOUVER (THE) AGENCY, LD., J. G. Crawford, mgr., 607 Granville St., importers and commission merchants, dry goods, hardware, sacks, crockery, tinplates, &c.
Vancouver, Dawson and Atlin City Shipping and Trading Corporation, Frank Richards, mgr., office Bank B. C. block.
Vancouver Board of Trade, rms. Lefevre blk., C. E. Tisdall, M. P. P., president; Wm. T. Stein, sec.-trea.
Vancouver Box Factory, cor. railroad track and Cambie.
Vancouver Cigar Factory, I. Waxstock, mgr., 522 Cordova.
VANCOUVER CLUB, Hastings W., foot of Hornby, D. S. Wallbridge, sec.; Robert Willis, steward, tel. 319.
Vancouver Conservatory of Music, Adolf Gregory, principal; 552 Granville.
Vancouver Employment Agency, 334 Hastings W.
VANCOUVER FLORAL CO., J. T. Pont, prop., Burrard, cor. Melville, tel. 109.
Vancouver Furniture Co., 44 Hastings W.
Vancouver Gas Co., Ltd., Walter Thomas, mgr., 100 Keefer; Jas. England, sec.-trea., office 613 Hastings, tel. 41, office tel. 103.
Vancouver Granite Co., W. L. Nicol & H. F. Keefer, 419 Hastings W.
Vancouver Hardware Co., Hastings, A. O. Cambpell, mgr., tel. 432.
Vancouver Kindergarten, Miss Carrie S. Newman, cor. Burrard and Barclay.
Vancouver Land & Improvement Co., R. Kerr Houlgate, sec., 401 Granville.
Vancouver Lands & Securities Corporation Ltd., B. C. Land & Investment Co., agents, 342 Hastings W.
Vancouver L. O. L., 1560, 206 Hastings E.
Vancouver Market, R. Porter & Sons, 138 Cordova, tel. 684.
Vancouver Opera House, 761-771 Granville.
VANCOUVER ROYAL ARCH CHAPTER, No. 98, R. A. M. Regular Convocation, second Wednesday in every month. Sojourning companions cordially invited. J. W. Prescott, Z.; H. H. Watson, S. E.
Vancouver Sash & Door Factory, H. Depencier, mgr., Granville near Bridge, cor. Beach Ave., tel. 402.
Vancouver Soda Water Works, Meikle Bros., prop., Gore Ave., cor. Harris, tel. 406.
Vancouver Soda Works, 707 Gore Ave.
VANCOUVER STEAM DYE WORKS, 14 Cordova E., J. G. Rongier, prop.
Vancouver Tannery, P. N. Smith, prop., 158 Twelfth Ave., Mt. Pleasant.

CRESSELL—CYCLE EXPERT 1731 WESTMINSTER AVENUE. Repairs for all kinds of Wheels.

LETSON & BURPEE Machinists and Pattern Makers and Blacksmiths 144 to 148 Alexander St. Tel. 491. Sole Agents in B.C. for Reeve's Wood Split Pulleys. We keep in stock Shafting, Pulleys, Hangers, Bearings, Flanges, Etc.

LETSON & BURPEE DIEMAKERS AND MACHINISTS 144 to 148 Alexander Street, Vancouver. Tel. 491. Patentees and Sole Manufacturers of LETSON & BURPEE'S Can Wiper, Can Topper, Fish Splitter and Cutter. Dies, Presses and all kinds of Canning Machi

EVANS & HASTINGS, The Leading and only up-to-date JOB PRINTERS in the City. Neatness, Accuracy, Despatch. Best lines of stock always on hand. Our work speaks for itself. 541 Hastings St., Vancouver, B.C.

Smoke "La Glacona," "Olga Nethersole" Cigars.
316 Homer Street. J. A. Donaldson, Agent.



Vancouver Tennis Court, Denman, cor. Barclay.
Vancouver Trading Co., (formerly Sechelt Trading Co), A. Whitaker, mgr.
VANCOUVER TRANSFER CO., LTD., pres., Francis G. Bell; mgr., K. B. McLennan, Cambie, tel. 68.
Van Danstorme, Emil, stonemason, 555 Hornby.
Vanderwalker, Harry W., motorman B. C. E. R., 714 Seymour.
Van Horne, Mrs. C. E., widow, 534 Georgia.
Van Horne, C. N., clerk T. Dunn & Co., Cordova, 534 Georgia.
Van Horne, Geo., clerk Wilson & Senkier, 534 Georgia.
Van Horne, R. V., clerk General Superintendent's office, h. 534 Georgia.
Van Oren, Geo., stenographer Nelson Drug Co., 100 Cordova.
Van Tassel, E. D., mason, 323 Prior.
Vaughan, Aubrey E., clerk and salesman at Oppenheimer Bros., 100-104 Powell, h. 1234 Barclay.
Vaughan, H. S., insurance clerk Ceperley, Mackenzie & Rounsefell, 1106 Robson.
Vaughan, J., coal trimmer C. P. R.
Vaughan, Major J. W., mining surveyor, rms. Badminton.
Vaughan, W., book-keeper, 1234 Barclay.
Veecroft, Fred., poultryman, 945 Westminster Ave.
Veitch, George, dry goods clerk, 637 Howe.
Veitch, Thos., of Berry & Veitch, 915 Homer.
Venogrodsky, J., tailor, wks. D. Stewart, Cambie.
Vermilyea, J. C., salesman Singer S. M. C., 533 Howe.
Vernon, M. P., ship carpenter, 611 Prior.
Versaw, A. L., bricklayer, 173-175 Water.
Vest, Charlie E., agent Powell Lake Mining Co., rms. Oriental Hotel.
Veysey, Chas. W., accountant H. B. Co., 811 Hamilton.
Vibert, Geo., E., broker Stimson's wharf, rms. 700 Homer.
Vickey, H. A., chief steward Empress of Japan, 882 Hornby.

Chas. Woodward
DEPARTMENTAL STORE.
Boots and Shoes
Dry Goods
Clothing
Drugs and Seeds
Stationery and Crockery
Cor. Harris St. and Westminster Ave.

Vickers, Jos., millhand, 412 Princess.
Victoria (The), Miss Collens, prop., private hotel.
Victoria Phoenix Brewing Co., Bottling Works, O. Krause, agent; 1195 Richards, tel. 688.
Viereck, Harry, Atlantic, 523 Richards.
Viles, Wm., 'longshoreman, 331 Harris.
Vincent, Miss A., emp. Dominion Steam Laundry.
Vincent, Fred., machine hand, emp. Ley & Wildauer.
Vincent, Robert, carpenter, 1363 Richards.
Vincenzi, Louis, fisherman, near Granville Bridge.
Virtue, Miss Mary, rms. 548 Granville.
Vivian, Wm., painter Duke & Wallace, h. Eighth Ave., Fairview.
Vivian & Sons., Swansea, W. Pellew-Harvey, representative; Fairfield blk., 719 Pender.
VOGEL, H. B. A., principal and proprietor H. B. A. Vogel Commercial College.
VOGEL (THE H. B. A.) COMMERCIAL COLLLEGE, DeBeck blk., 332 Hastings W., tel. 719.
Voitkeevic, Frank, emp. Robertson & Hackett, Beach Ave.
Von Alosky, tailor, wks. Dan Stewart, rms. 721 Cambie.
Von Kallenberg, Wilhelm, violinist, 14 Sixth Ave. E.
Vorhees, Garfield, ship blacksmith, 516 Prior.
Vye, Milton, teamster at Armstrong & Morrison, h. 109 Heatley Ave.

JOHN BONNER, PRACTICAL HORSE SHOER (By Examination) COPY OF CERTIFICATE.—This is to certify that JOHN BONNER is a qualified Farrier, having a thorough knowledge of the foot and all its bearings, and requirements of shoeing thereof. (Signed) H. & A. HUNTER, examiners at Royal College Veterinary Surgeons, Edinburgh. 14 Powell St., cor. Carrall, Vancouver, B.C.

LETSON & BURPEE DIEMAKERS AND MACHINISTS Tel. 491. Patentees and Sole Manufacturers of LETSON & BURPEE'S Can Wiper, Can Topper, Fish Splitter and Cutter. 142 to 148 Alexander Street, Vancouver. Dies, Presses and all kinds of Canning Machinery

LETSON & BURPEE Machinists and Pattern Makers and Blacksmiths 144 to 148 Alexander St. Tel. 491. We keep in stock Shafting, Pulleys, Hangers, Bearings, Flanges, Etc. Sole Agents in B.C. for Reeve's Wood Split Pulleys.

W. THOS. NEWMAN Inventor and Patentee: NEWMAN COMBINED GOLDSAVERS M.C.M. Inst. Author "Hidden Mines," etc. My reports are favorably received in London and Eastern Ontario. 419 Hastings St. W., Van. Tel. 427. P.O. Box 69

Campbell, NEW YORK TAILOR, For my next Suit.



Stanley Park
BREWERY
ENGLISH ALE
AND PORTER
Family Trade a Specialty.
FRANK FOUBERT, Prop.

FOR
Fire, Life and Accident
INSURANCE
CALL UP
J. W. PRESCOTT,
Agent for SUN LIFE ASSURANCE CO'Y OF CANADA.
METROPOLITAN BLOCK.
Corner Homer and Hastings Street, Vancouver
Telephone 385.

# W

Waddell, A., millhand Tytler Mfg. Co.
Wadds, G., of Wadds Bros., engraver, 538 Homer.
Wadds, G. T., of Wadds Bros., 538 Homer.
Wadds Bros., photographer's studio, rm. 5, Sullivan blk.
Wade, Fred., mfg. jeweller, 619 Jervis.
Wade, Philip, quarryman, 987 Hornby.
Wade, S. J., agent, rms. 628 Powell.
Wade P., & Co., mfgs. agents men's shoes, 425 Cordova.
Wagg, Geo., grocer and provision dealer, 104-106 Water, tel. 581.
Wagner, A., hardware merchant of A. Wagner & Co., Columbia Ave., 112 Sixth Ave. E., tel. 626.
Wagner, A., & Co., bicycles and general hardware, 100 Hastings E.
Wainwright, C. B., Fairview.
Wainwright, W. C., stenographer "The World," h. 119 East Cordova.
Wait, Isaac, 722 Seymour.
Waite, David, contractor, 1021 Howe.
Waite, Isaac, bricklayer, 1073 Howe.
Waite, Thos., bricklayer, 650 Cordova E.
Wakefield, Wm., messenger Merchants' Bank of Halifax, 510 Dunsmuir.
Walden, Henry, W., bricklayer, 1255 Hastings E.
Waldon, George, miner, 269 Thirteenth Ave. E.
Waldon, William, miner, 269 Thirteenth Ave. E.
Waldorf, Rev. J., 733 Beattie.
Walford, F., driver Foran & Frost, 7-409 Keefer.
Walford, John, laborer, 470 (in rear) Keefer.
Walkem, G. A., engineer C. P. R., 673 Howe.
Walkem, H. B., C. E., C. P. R., 579 Burrard.
Walker, No. 7, 220 Keefer.
Walker, A. W., proprietor, 311 Cordova.
Walker, B. G., of Walker & Co., sec. Liberal-Conservative Association, 405 Cordova, h. 1120 Hornby.
Walker, B. H., piano and pipe organ tuner, Dyke & Evans, 522 Homer.
Walker, Charles, tailor, emp. P. Letvinoff, bds. Glasgow.
Walker, C. Y., blacksmith, wks. Hallander's h. 316 Dunsmuir.
Walker, F. J., 1850 Haro.
Walker, Fredk. T., mgr. Westminster Ave. Branch Merchants' Bank of Halifax, rms. "The Georgia."
Walker, Geo., locker customs, 322 Princess.
WALKER, GUY W., tailor, 212 Abbott.
Walker, Hugh, Eighth Ave. W., cor. Ash.
Walker, Hugh, carpenter, 614 Seventh Ave. W., cor. Eighth Ave. and Ash.
Walker, James, clerk Imperial Bank, rms. 786 Bute.
Walker, John, carpenter, 698 Robson.
Walker, John T., Wooddealer, 554 Barnard.
Walker, Mrs. K., widow, rms. 821 Howe.

Columbia Brewery ALE, PORTER and LAGER at current prices. A new Outfit and Cold Storage have been recently put in, and we are prepared to fill all orders as above. KAPPLER & CO.

ALBERT UFFORD, The Only Optician Glasses Ground to Order. 58 Cordova St., Vancouver, B.C.

LETSON & BURPEE Machinists and Pattern Makers and Blacksmiths. 144 to 148 Alexander Street. Tel. 491. Sole Agents in B.C. for Reeve's Wood Split Pulleys. We keep in stock Shafting, Pulleys, Hangers, Bearings, Flange, Etc.

LETSON & BURPEE DIEMAKERS AND MACHINISTS. 144 to 148 Alexander St., Vancouver. Tel. 491. Patentees and Sole Manufacturers of

E. H. HEAPS & CO. Stationery, Portable and Marine Engines and Boilers, Sawmill, Shinglemill, Sash, Door and Planingmill Machinery. Hot Blast Dry Kiln.
Powell St., and 506 Cordova St., Vancouver, B.C.



Walker, Michael, carpenter's apprentice C. P. R.
Walker, Mrs. Margaret, widow, 554 Barnard.
Walker, Robt., 241 Keefer.
Walker, Sam, baker J. Oben, h. 1211 Hamilton.
Walker, S. H., 1211 Homer.
Walker, Thos., chief steward Empress of India, 842 Hornby.
Walker, T. C., engineer, 1161 Burnaby.
Walker, Walter, waiter Commercial, rms. International rooms.
Walker, W. A., commission merchant, 1120 Hornby.
Walker, W. G., clerk G. Drysdale, 1120 Hornby.
Walker, W. H., of Walker & Robinson, Florists, cor. Burrard and Georgia, h. 1409 Burrard.
Walker & Co., shipping, insurance and general commission agents, 405 Cordova, P. O. Box, 463.
Wall, Ed., car porter C. P. R., rm. 8, 308 Homer.
Wallace, Alfred, boatbuilder, near Granville Bridge, 1133 Richards.
Wallace, E. T., of Wallace & Eagleson, 657 Richards.
Wallace F., apprentice M. S. Rose, h. 2213 Westminster Ave.
Wallace, Jas., Alex., blacksmith Duke & Wallace, 50 Hastings E., 413 Princess.
Wallace, J. B., janitor 319 Richards, h. 1053 Howe.
Wallace, Robt., carpenter, 607 Cordova E.
Wallace, Robt. H., general grocer, 2315 Westminster Ave.
Wallace, W., carpenter, 512 Dunsmuir.
Wallace & Eagleson, druggists, 140-142 Cordova.
Wallbridge, A. H., agent National Cash Registers, 301 Cordova, h. 4-309 Cordova, tel. 497.
WALLBRIDGE, D. S., barrister and solicitor, rm. 14 Inns of Court, rms. Vancouver Club, tel. 573.
Waller, J. H., press boy C. P. R. telegraph office, h. Westminster Rd.
Waller, R., Superintendent's clerk C. P. R. telegraph office, h. Westminster Rd.
Walmsley, John, cashier local freight sheds, h. 430 Princess.
Walmsley, Leslie, book-keeper C. P. R. shops, rms. 430 Princess.
Walmsley, Thos., emp. F. Wilson, contractor, rms. 430 Princess.
Walpole, Harry, helper, wks. W. A. Brown & Co., rms. 1617 Westminster Ave.
Walpole, William H., plumber Braden Bros. & Co., cor. Second Ave. and Fir W.
Walsh, G., musician, rms. Dougal House.
Walsh, John D., mechanical engineer, Beach Ave.
Walsh, Joseph G., 314 Tenth Ave. E.
Walsh, Michael, Athletic professor, rms. Balmoral.
Walsh, Wm., merchant, Palace Clothing House, 1108 Barclay.
[redacted]
Walsh, W. W., student at law McPhillips & Williams, 1108 Barclay.
Walters, John, Captain Coquitlam.
Walton, 113 Westminster Ave.
Walton, E. F., 885 Richards.
Walton, John M., carpenter, Fraser St.
Walton, Joseph, none, Stanley Park Road.
Walton, Percy, chef Commercial Hotel.
Walton, Camuel, helper C. P. R., 885 Richards.
Walton, W. H., clerk Johnson & Burnett, 885 Richards.
Walton, W. V., clerk C. P. R., 885 Richards.
WALWORTH, J. L., aluminum and specialties, 113 Hastings E.
Waram, Garnet, waiter Hotel Vancouver, 1121 Barclay.
Waram, Port, emp. Citq, 1121 Barclay.
Warburton, H. H., janitor C. P. R. Superintendent's office, 533 Cordova.
Ward, F. H., stock exchange, 861 Hornby.
Ward, Geo., laborer, Central Hotel.
Ward, H., laborer C. P. R., 878 Howe.
Ward, J., emp. C. P. R., 878 Howe.
Ward, Richard B., janitor, Bank B. N. A. bldg., 501 Hastings W.
Ward, Talbot, mfr. cigar boxes, 248 Prior, bds. Mountain View House.

LETSON & BURPEE DIEMAKERS AND MACHINISTS. 144 to 148 Alexander St., Vancouver. Tel. 491.
Patentees and Sole Manufacturers of Dies, Presses and all kinds of Canning Machinery.
LETSON & BURPEE'S Can Wiper, Can Topper, Fish Splitter and Cutter.

LETSON & BURPEE Machinists and Pattern Makers and Blacksmiths. 144 to 148 Alexander Street. Tel. 491.
Sole Agents in B.C. for Reeve's Wood Split Pulleys. We keep in stock Shafting, Pulleys, Hangers, Bearings, Flange, Etc.

Red Cross Brewery Vancouver, B.C. Lager Beer

GEO. C. HINTON & CO. ELECTRICAL SUPPLIES and Construction. Fixtures, Motors, Dynamos, Electric Elevators and Mining Machinery. 409 Hastings Street.

VANCOUVER CONSERVATORY OF MUSIC 552 Granville St.
Staff of 14 eminent Teachers.
EVERY BRANCH OF MUSIC TAUGHT.



Ward, Robert, & Co., Limited, J. C. Maclure, mgr., 346 Hastings W., tel. 279.
Wardell, Arthur, laborer, 1015 Harris.
Wardell, H., factory hand R. C. P. mills.
Wardell, Harry, R. C. P. mills, 1015 Harris.
Wardell, J. S., 1015 Harris, emp. H. S. M. Co.
Wardell, Wm., laborer, 1015 Harris.
Wardling, A., 161 Hastings E.
Warming, A. E., millwright, 173-175 Water.
Warne, George, hotel keeper Bodega, 550 Raymur Ave.
Warner, Edward, teamster Champion & White, 309 Barnard.
Warren, Col. Falk., retired, 911 Nicola, tel. 78.
Warren, Harry, plumber R. F. Scott & Co., rms. Ellesmere.
Warren, H. B., C. E., and P, L. S., 1043 Burrard.
[illegible]n, Henry W., clerk U. S. Con[illegible]e, rms. 734 Seymour.
Warren, John, plumber, Water, 250 Fifth Ave. E.
Warren, John, machinist, Fifth Ace. E.
Warren, Mrs. J. C., 716 Richards.
Warren, V. M., clerk H. Bell-Irving & Co., 911 Nicola.
Warren, W. G., cornice maker of Wilband & Warren, 1007 Seaton, "The Minto."
Warsap, J. H., book-keeper B. C. Portland Cement Works, rms. 533 Hamilton.
WARSAP, H. J., mgr. B. C. Portland Cement Works, 836 Cambie, tel. 642.
Warwick, Chas., book-keeper Braden & Co., 300 Cordova.
Warwick, Wm., miner, 801 Keefer.
Wastell, A. M., box factory, 1267 Richards.
WATERFALL, A. R., with Casement & Creery, insurance agent, 1304 Jervis.
Waterfield, L. A., tourist, 339 Hastings E.
Waters, Chas., jobber, in rear 926 Keefer.
Waterson, J., emp. New England Fish Co., alley in rear of Tiny Dog store.
Watkins, Arthur P., book-keeper H. B. Co., 1126 Nelson.
Watkins, B. F., laborer, 302 Jackson Ave.
Watkins, Harley, S., clerk C. P. R. telegraph office, 945 Seymour.
Watkins, John, commission merchant, 945 Seymour.
Watkins, J. Ernest, clerk C. P. R., 945 Seymour.
Watkins, J. F., compositor "Province," 230 Georgia.
Watkins, Warren, logger, rms. 332 Water.
Watson, A., laborer, 22, 111 Pender.
Watson, A. A., analytical chemist, 334 Sixth Ave., Mt. Pleasant.
Watson, Mrs. C., widow, 981 Thurlow, tel. 625.
Watson, C. M., mechanical engineer, 1233 Haro.
Watson, E., contractor, 545 Hornby.
Watson, Mrs. E. A., widow, rms. 979 Seymour.
WATSON, H. H., of McDowell, Atkins, Watson Drug Co., 1233 Haro, cor. Jervis, tel. 288.
Watson, H. R., driver Vancouver Transfer Co., 133 Keefer.
Watson, James, emp. R. C. P. Mills, 122 Lansdowne E.
Watson, James, engineer, 533 Hornby.
Watson, John, fireman B. C. Electric Works, 1017 Harris.
Watson, John, laborer, No. 11, 776 Homer.
Watson, Jos., butcher, bds. 160 Water.
Watson, Jos. H., clerk customs, 1015 Howe.
Watson, J. M., drug clerk McDowell, Atkins, Watson Drug Co., Homer, 1233 Haro.
Watson, Martha, emp. Dominion Steam Laundry.
Watson, P. S., miner, No. 14, 220 Keefer.
Watson, R., stonecutter, 1347 Hornby.
Watson, S. G., carpenter, bds. Clarence.
Watson, T. F., customs officer, 1120 Nelson.
Watson, W., horse shoer, 30 Cordova E., h. 304 Princess.
Watson, W., 241 Dufferin E.
Watt, James, upholsterer, 548 Seymour.

CRESSELL--CYCLE EXPERT 1731 WESTMINSTER AVENUE. Repairs for all kinds of Wheels.

LETSON & BURPEE Machinists and Pattern Makers and Blacksmiths. 144 to 148 Alexander Street. Tel. 148.
Sole Agents in B.C. for Reeve's Wood Split Pulleys. We keep in stock Shafting, Pulleys, Hangers, Bearings, Flanges, Etc.

LETSON & BURPEE DIEMAKERS AND MACHINISTS. 144 to 148 Alexander St., Vancouver. Tel. 491.
Patentees and sole Manufacturers of
LETSON & BURPEE'S Can Wiper, Can Topper, Fish Splitter and Cutter. Dies, Presses and all kinds of C[illegible]

EVANS & HASTINGS Have added a complete new outfit in the way of new styles of type, and are prepared to do the best work ever executed in the city. 541 Hastings St.

Smoke "Virginia," "Bancroft," "La Manola" Cigars.
316 Homer Street. J. A. Donaldson, Agent.



Watt, John, sawyer, E. H. Heaps & Co., Powell.
Watt, John, emp. City, 1026 Alberni.
Watt, Philip C., carpenter, cabin No 2, 115 Cordova E.
Watts, J. P., clerk, Beach Ave.
Watts, Rueben, carpenter, 642 Seymour.
WAVERLEY HOTEL, Robert Huntley ,prop., 600 Georgia, cor. Seymour.
Wax, J. L., butcher, 213 Powell.
Waxstock, I., mgr. Vancouver Cigar Factory, 559 Hamilton.
Waxstock, L., cigarmaker Vancouver Cigar Factory, 698 Seymour.
Waxstock, J., vigarmaker Vancouver Cigar Factory, 698 Seymour.
Waxstock, P., cigarmaker Vancouver Cigar Factory, 698 Seymour.
Weart, J. W., book-keeper at Davis, Marshall & Macneill, h. Central Park.
Weart, Arthur, clerk Mackay, Smith & Co., h. Centr.l Park.
Weaver, H., clerk Vancouver Loan office, 654 Burrard.
Weaver, H. D., clerk London Loan office, 654 Burrard.
Weaver, Mrs. L., widow, 308 Pender.
Weaver, Sol., Vancouver Loan office, merchant, 624 Burrard.
Webb, Chas., 5-216 Keefer, emp. H. S. M. Co.
Webb, Frank, book-keeper R. C. P. mills, h. 761 Thurlow.
Webb, Samuel, laborer, 5-216 Keefer.
Webber, David C., 396 Fifth Ave., cor. Dufferin.
Webber, G. H., Department Collector U. S. Customs, 409 Dunsmuir.
Webber, R. C., foreman printer Town Topics, rm. 5 Masonic Temple.
Webber & Luxton, printers and publishers of Town Topics, 419 Hastings W.
Weber, Adolph, fireman str. New England, 1108 Richards.
Weber, C. L., carpenter, wks. Robertson & Hackett, 1108Richards.
Weber, Wm., carpenter, emp. Robertson & Hackett, 1108 Richards.
Webster, A., mining engineer, 714 Granville.
Webster, A. C., 1290 (up-stairs) Granville.
Webster, David, teamster, 826 Hamilton, tel. 465.

Chas. Woodward
DEPARTMENTAL STORE.
Boots and Shoes
Dry Goods
Clothing
Drugs and Seeds
Stationery and Crockery
Cor. Harris St. and Westminster Ave.

Webster, Ernest, emp. B. C. Sugar Refinery, rms. cor. Campbell Ave and Powell.
Webster, Frank, carpenter, 750 Keefer.
Webster, Fred., engineer str. Active, 619 Gore.
Webster, J., sawyer, Wm. Tytler Mfg. Co., 1039 Keefer.
Webster, James, baker, cor. Thirteenth and Westminster Ave., 2414 Westminster Ave.
Webster, James, grocer, rms. 731 Richards.
Webster, Jos., carpenter, 1039 Keefer.
Webster, J. A., of Webster E Edwards, office, Abbott, res. New Westminster.
Webster, J. R., of Webster Bros. h. 731 Richards.
Webster, Robt., coal oil dealer, rms. 731 Richards.
Webster, W. H., 1290 (up-stairs) Granville.
WEBSTER BROS., grocers, 1286-1292 Granville, tel. 301.
Webster & Edmonds, office, Abbott.
Wedig, Charles, nightwatchman Vancouver Saw Mill.,
Weeks, Albert, plumber, emp. S. A. Wye, 1181 Richards.
Weeks, Arch., driver W. A. McIntosh & Co., over 36 Cordova.
Weeks, B., plumber with S. A. Wye, 1181 Richards.
Weeks, Caleb,, plumber, 1181 Richards.

LETSON & BURPEE DIEMAKERS AND MACHINISTS. 144 to 148 Alexander St., Vancouver. Tel. 491.
LETSON & BURPEE'S Can Wiper, Can Topper, Fish Splitter and Cutter. Dies, Presses and all kinds of Canning Machinery. Patentees and sole Manufacturers of

John Bonner, Practical Horse Shoer. Only Certificated Farrier in the District. Award First Prize at Royal Agricultural and Industrial Society's Exhibition, 1890 and 1896. New Westminster, B.C. Horses with contracted Feet, Fallen Soles, Corns and Slide Bones a specialty. 14 Powell Street Cor. Carrall. Vancouver B.C.

LETSON & BURPEE Machinists and Pattern Makers and Blacksmiths. 144 to 148 Alexander Street. Tel. 149.
Sole Agents in B.C. for Reeve's Wood Split Pulleys. We keep in stock Shafting, Pulleys, Hangers, Boxes, Tho[illegible]

W. THOS. NEWMAN Inventor and Patentee: NEWMAN COMBINED GOLDSAVERS
M.C.M. Inst., Author "Hidden Mines," etc. My reports are favorably received in London and Eastern Ontario. 419 Hastings St. W., Van. Tel. 427. P.O. Box 69.

Campbell, NEW YORK TAILOR, For my next Suit.



Stanley Park
BREWERY

ENGLISH ALE AND PORTER...

Family Trade a Specialty.

FRANK FOUBERT, Prop.

Weeks, G. W., Weeks & Robson, 1451 Barclay, cor. Nicola.
Weeks, J. A., telegraph operator, Western Union Co., rms. Palace Hotel.
Weeks & McIntyre, plumbers, steam and hot water fitters, 522 Pender, tel. 759.
Weeks & Robson, liquor department, 500 Hastings W., tel. 654.
Weeks & Robson, grocery department, 542 Hastings W., tel. 232.
Weetman, James, painter, 343 Thirteenth Ave. E.
Wehrfritz, Ben., prop., "Arlington," 604 Hamilton.
Welding, Andrew, mate, str. New England.
Weir, A., Leland House.
Weir, Alex., emp. City Water Works, 1-216 Keefer.
Weir, Henry, clerk at Evans, Coleman & Evans, h. 1138 Robson.
Weir, James, miner, 683 Seventh Ave.
Weir, Thos., longshoreman, 319 Keefer.
Weiss, Albert, cigarmaker at Kurtz & Co., 522 Cordova E.
Weiss, Fred., boiler maker Armstrong & Morrison, h. 522 Cordova E.
Weiss, John, helper at Armstrong & Morrison, h. 522 Cordova E.
Weiss, Wm., apprentice "The World," 522 Cordova E.
Weiss, Wilhelm, mechanic, 522 Cordova E.
Welsh, Nelson, teamster, rms. Palace.
Weld, Dr. O., M. D., 1100 Robson, tel. office 15; res. 91.
Welger, Col., pres., Imperial Syrup Factory Co., bds. Badminton Hotel.
Wellbourn, W. A., bds. Delmonico.
Welling, Wm., clerk McLennan & McFeely's wholesale warehouse, Water, 533 Powell.
Wells, A. V., bookbinder G. A. Roedde, h. 410 Pender.
Wells, Charles, waiter, 636 Cordova, rms. Palace Hotel.
Wells, Mrs. F., widow, 714 Granville.
Wells, J. F., clerk H. S. M. store, h. 610 Hastings E.
Welsh, E., canneryman, 1063 Barclay.
Welsh, E. B., of Welsh Bros., Celtic cannery, 1063 Barclay.
Welsh, F. W., Welsh & Nightingale, Westminster Ave., 144 Tenth Ave. W.
Welsh, John, mortar mixer, cabin 14, rear 67 Hastings E.
Welsh, Mrs. L., proprietress Ellesmere House, 439 Homer.
Welsh, R. A., of Welsh Bros., Celtic cannery, 939 Broughton.
Welsh, Bros., Celtic cannery, 125 Water.
Welsh & Nightingale, grocery and provision, 2425 Westminster Ave., tel. 322.
Werner, Geo., musician, rear of 2357 Princess, tel. 693.
Wesley, Miss L. H., clerk Clarke & Stuart, rms. 615 Homer.
West, A. J., accountant at Diplock & Lees, 908 Hornby.
West, Edward, cupola man, emp. Ross & Howard.
West, Miss Elizabeth, cook, Alexander Orphanage, Seventh Ave. W.
West, L. F., laundryman, 908 Hornby.
West, R. S., accountant Ames, Holden Mfg. Co., 908 Hornby.
West, W. A., butcher Parson's Produce Co., 721 Hamilton.
Westacott, R., teacher of book-keeping H. B. A. Vogel, Commercial College, rm. 13, 519 Hastings W.
Westcott, W. S., contractor, 821 Bute.
West Coast Packing Co., Robt. Ward & Co., agents.
West End Cyclery, Miller & Co., 712 Granville.
West End Grocery, D. J. McDonald, prop., 1055 Burrard, cor. Comox.
West End Livery Stable, A. R. Miller, prop., 658 Hornby, tel. 679.

ALBERT UFFORD, The Only Optician Glasses Ground to Order. 58 Cordova St., Vancouver, B.C.

LETSON & BURPEE Machinists and Pattern Makers and Blacksmiths. Sole Agents in B.C. for Reeve's Wood Split Pulleys. We keep in stock Shafting, Pulleys, Hangers, Bearings, Flanges, Etc. 144 to 148 Alexander Street. Tel. 481.

LETSON & BURPEE DIEMAKERS AND MACHINISTS, 144 to 148 Alexander St., Vancouver. Tel. 481. LETSON & BURPEE'S Can Wiper, Can Topper, Fish Splitter and Cutter. Patentees and Sole Manufacturers of

Columbia Brewery ALE, PORTER and LAGER at current prices. A New Outfit and Cold Storage have been recently put in, and we are prepared to fill all orders as above. KAPPLER & CO.

**E. H. HEAPS & CO.** Mining Machinery, Diamond Drills, Pumps, Air Compressors, Brick and Tile Machinery, Hoisting Engines.
Powell St., and 506 Cordova St., Vancouver, B.C.



West End Public School, A. C. Stewart, Principal, bet. Hornby and Burrard, south of Nelson.

WEST END SUB POST OFFICE, at West End Grocery, D. J. McDONALD, prop.

Westerland, Capt. O., master mariner, 12-625 Hastings W.

Western Assurance Co., of Toronto, Ceperley, Mackenzie & Rounsefell, agents, Molson's Bank bldg.

Western Cartage Co., Robinson & Peppard, 10 Hastings W., tel. 651.

Western Hotel, J. Sullivan, prop., 173-175 Water.

WESTERN STAR LODGE, No. 10, I. O. O. F., meets every Thursday, at 8 p. m., in the hall on the third floor of the Sullivan blk., Cordova street. Visiting brethren always welcome. A. V. Crisp, rec. sec.; Hugh McDonald, N. G.; Geo. Moscrop, fin. sec.

Western Union Telegraph and Cable Co., T. W. Goulding, mgr., 304 Hastings W., tel, 243.

Weston, 847 Denman.

Wett, Leonard, retired, rms, 840 Richards.

WETZEL, C. C. H., boot and shoe dealer, 58 Cordova, h. 620 Hastings E.

Wetzel, Fred., emp. B. C. Sugar Refinery, h. 620 Hastings E.

Wetzel, H., millhand Tytler Mfg. Co., 620 Hastings E.

Wetherall, J. D., tinsmith, rms. 340 Howe.

Whalen, Chas., tailor, rms. 725 Homer.

Whalen, J. J., traveller McLennan & McFeely, 1429 Robson.

Whatmough, T. G., letter carrier, h. 320 Harris.

Whatmought, Mrs. Mary, 70 Front W.

Wheeler, A. F., laborer, rms. 534 Cambie.

WHEELER, F. J., general agent R. N. Railway office, cor. Robson and Broughton, tel. 174.

Wheeler, Geo., carpenter, No. 17, 219 Cordova E.

Wheeler, Geo., steam fitter, rear of 714 Homer.

Wheeling, Mathaniel, blacksmith's help C. P. R. shops.

Wheeling T., laborer, Sixth Ave, Mt. Pleasant, cor. George.

Whelan, Rev. John J., O. M. I., Ass't Parish Priest, h. 618 Richards.

Whelan, Thos., emp. B. C. Iron Works, 253 Prior.

Whiley, Chas. W., book-keeper Evans, Coleman & Evans, rms. 522 Cordova.

Whistle, William, driver H. Marsden, h. 731 Seymour.

Whitaker, Alfred, major, retired, 6 Thirteenth Ave. E.

Whitaker, E., circulation agent, "News-Advertiser," rms. Lefevre Block.

Whitaker, A., general agent Vancouver Trading Co., rms. Metropole.

Whitaker, R. P., clerk Vancouver Trading Co., cor. 13th Ave. and Ontario, Mount Pleasant.

Whitby, William, teamster McDonald Bros., 73 Cordova E.

White, Chas., carpenter C. P. R., 308 Homer.

White, Chas. H., hot air furnace manufacturer, Vancouver Hardware Co., 9th Avenue W.

White, David, emp. H. M. S. Co.

White, E. G., emp. Lewthwaite & Co., Commercial block, h. 778 Burrard.

White, Francis, farmer, Langley, 253 Fourteenth Ave. E.

White, Frank, expressman, 538 Georgia.

White, George, 55 Fifth Ave. E.

White, George, teamster C. P. Transfer Co.

White, George, butcher, rms. 215 Barnard.

White, Hugh, carpenter, bds. Clarence.

WHITE, J., photographer, rooms 5, 11, 12, 14 Cordova.

White, J., emp. Robertson & Hackett,

White, James, carpenter, rms. 734 Seymour.

White, Joseph, C. P. R., inspector boilmaker, 721 Cambie.

White, J. H., engineer, 519 Gore Ave.

WHITE, STANLEY, clothing and gents' furnishings, 504 Westminster Ave.

WHITE, STANLEY, Jr., clothing and gents' furnishings, 504 Westminster Ave.

White, S. F. G., commission agent and

**LETSON & BURPEE** DIEMAKERS AND MACHINISTS, 144 to 148 Alexander St., Vancouver. Tel. 401.
Patentees and Sole Manufacturers of LETSON & BURPEE'S Can Wiper, Can Topper, Fish Splitter and Cutter. Dies, Presses and all kinds of Canning Machinery.

**LETSON & BURPEE** Machinists and Pattern Makers and Blacksmiths, 144 to 148 Alexander Street. Tel. 401.
Sole Agents in B.C. for Reeve's Wood Split Pulleys. We keep in stock Shafting, Pulleys, Hangers, Bearings, Flanges, Etc.

Red Cross Brewery Vancouver, B.C. Lager Beer

**GEO. C. HINTON & CO.** ELECTRICAL SUPPLIES and Construction. Fixtures, Motors, Dynamos, Electric Elevators and Mining Machinery. 409 Hastings Street.

**VANCOUVER CONSERVATORY OF MUSIC** 552 GRANVILLE ST.
The leading Conservatory of the Pacific Coast.
Manager, A. In'tveld-Francis. Director, Adolf Gregory.

**CRESSELL—CYCLE EXPERT** 1731 WESTMINSTER AVENUE.
Repairs for all kinds of Wheels.



broker, of White & Sarmour, rms. 786 Bute, cor. Robson, tel. 595.
White, Thomas, carpenter, Fourth Ave. W., S. side.
White, W. G., artist, "Province," rms, 736 Georgia.
White, W. J., clerk Thomson Stationery Co., 556 Thurlow.
White, William W., sand and lime dealers, Champion & White, Dupont St., h. 219 Twelfth Ave. E.
White & Armour, commission agents, Lefevre block.
White-Fraser, M. H., of Lewthwaite & Co., res. Kamloops.
White Pass & Yukon Route, A. H. B. Macgowan, Cambie.
Whitehead, A., scavenger, wks. Champion & White, 906 Park Lane.
Whitehead, E. A., architect, room 44, Inns of Court, h. 1000 Thurlow.
Whitehead, George, Arlington Hotel, 727 Pender.
Whitehead, J. M., shipping agent, Robt. Ward & Co., 521 Hamilton.
Whitehead, Wm., emp. Turkish baths, the Savoy, rms. Central Hotel.
Whitenack, A. J., tallyman, 701 Hastings E.
Whitenack, Willis H., motorman B. C. El. Rwy. Co., 701 Hastings.
Whiteside, Allan, Canneryman, 408 Keefer.
WHITEWAY, W. T., Architect, 322 1-2 Cambie, third floor, h. 1210 Hornby.
Whither, Mrs. C. K., widow, 106 Dunlevy.
Whitlow, Dan. J., clerk, 518 Cordova, in rear.
Whitman, J. Ward, apprentice G. A. Roedde, cor. Eleventh Ave. and Carolina, Mount Pleasant.
Whitman, Leslie, violinist, graduate of Joachim school, of Berlin, rms. 661 Richards.
Whitman, M., 2640 Caroline.
Whitney, Mayo, publisher, 73 Sixth Ave. E.
Whitney, Wm., journalist, bds. the Victoria, Homer.
Whittaker, P., army pensioner, Acadia hotel, 222 Abbott.
Whittaker, R., painter and decorator, rooms 19 and 20, 871 Granville.
Whittington, Rev. R., Methodist, Princess St. Church, 434 Princess.
Whittleton, C. W., emp. Vancouver sash and door factory, 1000 Robson.
Whittleton, J. H., emp. Vancouver sash and door factory, 1000 Robson.
Whitty, John, agent, 1025 Eveleigh.
Whitworth, Edwin, marine engineer, emp. C. P. R., 539 Homer.
Whitworth, Percy, operator, "World," 539 Homer.
Whorton, Edward, hack driver, Burt — Parsons, Trounce Alley.
Whyte, James, emp. Vancouver sash and door factory.
Wickenden, C. O., architect, Lefevre block, 1044 Pender.
Wicksell, Johann, tailor, 117 Hastings E.
Wiedrick, C. W., of Wiedrick's express, rms. 117 E. Cordova.
Wiedrick, W. H., of Wiedrick's express, rms. 117 E. Cordova, tel. 602.
Wiedrick's express, 508 Hastings W., tel. 602.
Wiegand, C. W., furniture store, 162-170 Hastings, 126-134 Hastings E., 2810 Ontario.
Wilband, E. S., cornice maker, Wilband & Warren, 1158 Richards, 1007 Seaton.
WILBAND & WARREN, cornice shop, 1007 Seaton, tel. 741.
Wilber, John J., storekeeper, Hotel Vancouver, h. Central Park.
Wilbur, Capt., agent tugs Hong Kong and Halifax, Powell and Dunlevy.
Wilby, G. W., assistant foreman, "The World," 1325 Barclay.
Wilcock, E., accountant B. C. Electric Rwy., Cordova.
Wilkinson, Arthur, Jas., builder, 1283 Burrard.
Wilkinson, Miss Beatrice, pianoforte teacher Vancouver Canservatory of Music, 552 Granville.
Wilkinson, Fred, O., night yardmaster C. P. R., 830 Dunlevy Ave.
Wilkinson, John, baker, 2414 Westminster Ave.
Wilkinson, Mrs. M. A., widow, 1027 Barclay.
Wilks, W. G., moulder, 530 Harris.

**LETSON & BURPEE** Machinists and Pattern Makers and Blacksmiths.
144 to 146 Alexander Street. Tel. 491.
Sole Agents in B.C. for Reeve's Wood Split Pulleys. We keep in stock Shafting, Pulleys, Hangers, Bearings, Flanges, Etc.

**LETSON & BURPEE** DIEMAKERS AND MACHINISTS.
144 to 148 Alexander Street, Vancouver. Tel. 491. Patentees and Sole Manufacturers of
LETSON & BURPEE'S Can Wiper, Can Topper, Fish Splitter and Cutter

**EVANS & HASTINGS** THE LEADING CITY PRINTERS
BOOK JOB AND COMMERCIAL WORK
541 Hastings Street, Vancouver, B.C.

Smoke "Varina," "Melrose," "Kilty" Cigars.
316 Homer Street. J. A. Donaldson, Agent



Wilks, Jas., apprentice electrician, 530 Harris.
Will, George, janitor, rm. 26, 413 Granville.
Willard, Richard, sailmaker, 61 Powell, 600 Cordova E.
Willcox, James, motorman B. C. E. R., 343 Ninth Ave. E.
Williams, A., millhand Tytler Mfg. Co.
Williams, A., barrister of McPhillips & Williams, 1339 Barclay, tel. res. 528, office, 145.
Williams, Dr., Albert, homeopathic physician, 622 Granville, tel, 512.
Williams, Alfred, clerk McLennan & McFeely, 610 Cordova E.
Williams, Arthur, stonecutter, Eighth Ave. W.
Williams, A. E., emp. C. P. R. watching Chinese.
Williams, Albert J., salesman McLennan & McFeely, 705 Seymour.
Williams, Claude, printer Trythall & Sons, Seventh Ave., Fairview.
Williams, Chas. W., sawyer, rear of 2821 Westminster Ave.
Williams, Dan, emp. R. C. P. Mills.
Williams, D. G., route mgr. "The World," rms. "The Victoria," Homer.
Williams, E., nightwatchman Tytler Mfg. Co., 330 Seventh Ave., Mt. Pleasant.
Williams, Francis, tailor Mortimore, 1808 Seventh Ave. W.
Williams, Frank, helper Vancouver Club, Hastings W. and Hornby.
Williams, Frank, artist "Province," Westminster Road, Mt. Pleasant.
Williams, Fredk., 318 Eighth Ave. E.
Williams, Geo., shoemaker, J. A. Pyke, rm. 10 Ferguson blk.
Williams, George, emp. Vancouver Sash and Door Factory, Granville, 330 Seventh Ave. E.
Williams, H., cook Columbia Hotel, 158 Powell.
Williams, Iscael, retired, Front E.
Williams, J., of Williams & Barker, 570 Howe.
Williams, J., basket mfrs., bds. Delmonico.
Williams, Captain, James, str. Dreadnought, 938 Smithe, cor. Burrard.
WILLIAMS, JOHN, brewer of Barker & Williams, Seaton.

Chas. Woodward
DEPARTMENTAL STORE.
Boots and Shoes
Dry Goods
Clothing
Drugs and Seeds
Stationery and Crockery
Cor. Harris St. and Westminster Ave.

Williams, Joseph, locksmith, Sunnyside Hotel.
Williams, J. T., land surveyor and fisheries inspector, Rivers Inlet, 7-410 Cordova.
Williams, N. J., millhand Tytler Mfg. Co.
Williams, Mrs. Rebecca, widow, 402 Seventh Ave. E.
Williams, R. Sheldon, reporter, "News-Advertiser, 1369 Pender (temporarily).
Williams, S. H., painter and paper hanger, 570 Hornby.
Williams, Thos., engineer R. C. P. mills.
WILLIAMS, T. W., butcher, 14 Hastings E., 775 Princess, tel. 218.
Williams, Wm., carpenter, rms. Union Hotel.
Williams & Barker, cycle co.'s agents, agents People's Fuel Co., 420 Granville, tel. 700.
Williamson, Geo. E., builder, Sixth Ave.
Williamson, Horace, house carpenter, rms. 241 Keefer.
Williamson, J., longshoreman, 516 Cordova.
Williamson, J. B., clerk Skinner & Co., 1016 Robson.
Williamson, W. A., tinsmith McLennan & McFeely, Cordova.
Willis, C. W., logger, bds. Granville Hotel.
Willis, Edward, clerk Thurston & Sons, Sixth Ave.
Willis, Mrs. J., widow, 685 Richards.
Willis, Jas., cabin 10, 776 Homer.

LETSON & BURPEE DIEMAKERS AND MACHINISTS. Tel. 491. Patentees and Sole Manufacturers of LETSON & BURPEE'S Can Wiper, Can Topper, Fish Splitter and Cutter. Dies, Presses and all kinds of Canning Machinery. 144 to 148 Alexander Street, Vancouver.

LETSON & BURPEE Machinists and Pattern Makers and Blacksmiths. Tel. 491. 144 to 148 Alexander Street. Wire, Belt, Pulleys, Hangers, Bearings, Flanges, Etc. We keep in stock Shafting, Pulleys, Hangers, Bearings, Flanges, Etc.

JOHN BONNER, PRACTICAL HORSE SHOER (By Examination). COPY OF CERTIFICATE.—This is to certify that JOHN BONNER is a qualified Farrier, having a thorough knowledge of the foot and all its bearings, and requirements of shoeing thereof. (Signed) H. A. HUNTER, Examiner at Royal College of Veterinary Surgeons, Edinburgh. 14 Powell St., cor. Carrall, Vancouver, B.C.

W. THOS. NEWMAN Inventor and Patentee: NEWMAN COMBINED GOLDSAVERS
M.C.M. Inst. Author "Hidden Mines," etc. My reports are favorably received in London and Eastern Ontario. 419 Hastings St. W., Van. Tel. 427. P.O. Box 68.

Campbell, NEW YORK TAILOR, For my next Suit.



Stanley Park
BREWERY
ENGLISH ALE
AND PORTER...
Family Trade a Specialty
FRANK FOUBERT, Prop.

Willis, John A., jr., electrical student, 554 Sixth Ave. E.
Willis, John A., cattle buyer, 554 Sixth Ave. E.
Willis, P., wks. Robertson & Hackett.
Willis, Robert, steward Vancouver Club, Hastings & Hornby.
Willis, Walter, railway mail clerk, 685 Richards.
Willis, W. J., clerk Hotel Grand, 614-618 Cordova.
Williston, Ed., tailor, rms. 319 Georgia.
Willoughby, D. M., painter, rms. 542 Seymour.
Wills, Charles, laborer, Sunnyside Htl.
Willson Elmer C., book-keeper Toronto Type Foundry Co., h. 406 Cordova E.
Wilson, A., wks. Robertson & Hackett.
Wilson, B., logger, bds. Granville Htl.
WILSON, CHAS., Q. C., of Wilson & Senkler, barrister, 1075 Barclay, tel. 411.
Wilson, C. H., contractor, rms. 822 Seymour.
Wilson, C. R., carpenter, No. 8, 220 Keefer.
Wilson, Dr. D. H., M. D., 1042 Robson, tel. 219.
Wilson, E., naturalist, 716 Alexander.
Wilson, E., butcher S. Fader, 546 Granville, h. 555 Hornby.
Wilson, Fred., traveller McLennan & McFeely, 1113 Nelson.
Wilson, F. G., emp. B. C. Marine Railway, 1018 Keefer.
Wilson, Fred. R., traveller McLennan & McFeely, h. Nelson.
Wilson, Geo., clerk C. Mowat, over 201 Hastings E.
Wilson, G. I., canneryman Rogers blk., Hastings, 1100 Barclay, tel. 318.
Wilson, Henry, fisherman, shack, water front, Georgia.
Wilson, Henry, planer R. C. Mills, 130 Fourteenth Ave. E.
Wilson, Hugh P., clerk at G. I. Wilson, h. Barclay, cor. Thurlow.
Wilson, J., emp. City Water Works.
Wilson, James, supt. telegraph C. P. R., 1310 Robson.
Wilson, James, logger, bds. Granville Hotel.
Wilson, John, mechanic, 706 Twelfth Ave. E., cor. Scott.
Wilson, John, carpenter, rms. 728 Seymour.
Wilson, Mrs. J. B., widow, 1918 Robson.
Wilson, J. R., emp. H. S. M. Co.
Wilson, Richard, emp. B. C. Iron Works, 128 Gore Ave.
Wilson, Richard, stonemason, 173-175 Water.
Wilson, Robt., supt. for E. Cook, 754 Burrard.
Wilson, R. J., printer, Evans & Hastings, 736 Richard.
Wilson, Tom, B. C. fruit inspector, 525 Sixth Ave. E.
Wilson, Thos., machinist, Balmoral Hotel.
Wilson, Thos., seaman, sloop near B. C. Iron Works.
Wilson, Theo. H., M. D., Westminster Ave., over Hobson's grocery, tel. 636.
Wilson, W., teamster, bds. Regina Hotel.
Wilson, Wm., of Shelton & Co., "The Minto," 710 Hamilton.
Wilson, William, sawyer, R. C. mills, 130 Fourteenth Ave. E.
WILSON, W. E., of Wilson Bros., 16 Powell, 12 and 20 Miller block.
Wilson, W. E., butcher at S. Fader, 555 Hornby.
Wilson, William E., teamster, 548 Sixth Ave. E., Fairview.
Wilson, W. H., clerk P. O., 411 Hastings W.
Wilson, W. H., accountant, Kelly, Douglas & Co., Leland House.
WILSON BROS., wholesale grocers, 16 Powell, tel. 588.

Columbia Brewery
ALE, PORTER and LAGER at current prices. A new Outfit and Cold Storage have been recently put in, and we are prepared to fill all orders as above. KAPPLER & CO.

ALBERT UFFORD, The Only Optician Glasses Ground to Order. 58 Cordova St., Vancouver, B.C.

LETSON & BURPEE Machinists and Pattern Makers and Blacksmiths 144 to 148 Alexander St. Tel. 491. Sole Agents in B.C. for Reeve's Wood Split Pulleys. We keep in stock Shafting, Pulleys, Hangers, Bearings, Flanges, Etc.

LETSON & BURPEE DIEMAKERS AND MACHINISTS. 144 to 148 Alexander Street, Vancouver. Tel. 491. Patentees and Sole Manufacturers of LETSON & BURPEE'S Can Wiper, Can Topper, Fish Splitter and Cutter. Dies, Presses and all kinds of Canning Machinery.

E. H. HEAPS & CO. MANUFACTURERS OF RED CEDAR SHINGLES, LUMBER, EXCELSIOR, ETC.
Powell St., and 506 Cordova St., Vancouver, B.C.



Wilson & Senkler, barristers, &c., Inns of Court bldg., tel. 34.
WILZINSKI, MARK, OPTICAL SPECIALIST, No. 4 Arcade, 624 Hastings W.
Winans, G. H., oyster opener at Oyster Bay, in rear 516 Richards.
Winch, A., journalist, 877 Richards.
Winch, E., clerk, 877 Richards.
Winch, R. V., canneryman, of Winch & Bower, 787 Hornby.
Winch & Bower, fruit, fish and game, 52 Cordova, tel. 58.
Windebank, Jas., teamster, 22-23, 14 Cordova.
Wing Chong & Co., merchants, No. 15 Dupont.
Wing Kee, laundry, 125 Ninth Ave. E.
Wing Lang & Co., merchants, 29 Dupont, tel. 313.
Wing Yuen Kowkee, provisions, 10-12 Dupont.
Winskill, C., cooper at B. C. cooperage, Powell E.
Winskill, J., cooper at B. C. cooperage, Powell.
Winskill, John, cooper, bds. 160 Water.
Winskill, Will, moulder, Powell E.
Winskill, Wm. J., blacksmith, Powell.
Wintemute, Miss A., clerk P. O., cor. Davie and Thurlow.
Wintemute, B., nursery man, cor. Davie and Thurlow.
Wintemute, B. F., student-at-law, Russell & Russell, Davie and Thurlow.
Wintemute, Chas., p atternmaker, 144-148 Alexander, Letson & Burpee's, h. Davie, cor. Thurlow.
Wintemute, Miss Hannah A., teacher, West End School, h. cor. Davie and Thurlow.
Wintemute, Wilson, bookkeeper, Dunn & Co., Water, cor. Davie and Thurlow.
WINTEMUTE CYCLERY & ELECTRIC GOODS, C. A. Ross, mgr., 308 Cordova.
Winter, A. E. T., printer, 1162 Alberni.
Winter, James, mechanic, rms. Carter House.
Winter, John, waiter Hotel Vancouver, 1010 Haro.
Winters, Silas, carpenter, 225 Dufferin E.
Wise, A. N., bds. Delmonico.
Wise, James, army pensioner, Cordova E.
Wise, John, builder, Howard St., or rear 230 Tenth Ave. E.
Wise, Thos., carpenter, rms. 800 Keefer.
Wistrand, Chas., laborer, 157 E. Cordova.
Withers, R. C., florist at J. T. Pont, rear of 1019 Melville.
Wittinayer, Wm., engineer Red Cross Brewery, 1131 Melville.
Witty, Wm., tinsmith, emp. C. P. R., 1129 Homer.
Wodden, W. T., carpenter, 1164 Richards.
Wo Kee Laundry, 135 Hastings.
Wolf, F. clerk Shelton & Co., 564 Howe.
Wolf, Jerome, clerk Oppenheimer Bros., rms. 804 Burrard.
Wolfe, Mrs. L., widow, 786 Bute, tel. 534.
Wolfenden, A. K., clerk, Badminton Hotel.
Wolfer, Joseph, milkman, 963 Seymour.
Wolfsterholm, James, driver at T. W. Williams', rms. People's Rest, Abbott.
Wonder, G. J., of G. J. Wonder & Co., h. 1162 Alberni.
Wonder, G. J. & Co., brokers, commission merchants and manufacturing agents, Vancouver and Victoria, 8, 410 Cordova.
Wood, Mrs. nurse, 910 Seymour.
Wood, Albert N., blacksmith, Atkins & Johnson, 306 Pender.
Wood, A. C., qualified chemist, 513 Richards (upstairs).
Wood, Miss Clara, bookkeeper, Boult's music store, 62 Thirteenth Ave. E., 540 Granville.
Wood, C. P., emp. C. P. R., rms. 610 Hastings E.
Wood, Ed., emp. H. S. M. Co.
Wood, Ernest, hack driver, wks. F. A. Lee, 4 and 5, 66 Cordova.
Wood, Fred., teamster Vancouver Transfer Co., 911 Westminster Ave.
Wood, George, logger, Europe Hotel.
Wood, George, barber, emp. Joe Lambert, 587 Granville.
Wood, George, bricklayer and contractor, 1088 Nelson.

LETSON & BURPEE DIEMAKERS AND MACHINISTS. 144 to 148 Alexander Street, Vancouver. Tel. 491. Patentees and Sole Manufacturers of LETSON & BURPEE'S Can Wiper, Can Topper, Fish Splitter and Cutter. Dies, Presses and all kinds of Canning Machinery.

Red Cross Brewery Vancouver, B.C. Lager Beer

LETSON & BURPEE Machinists and Pattern Makers and Blacksmiths 144 to 148 Alexander St. Tel. 491. We keep in stock Shafting, Pulleys, Hangers, Bearings, Flanges, Etc. Agents for Reeve's Wood Split Pulleys.

GEO. C. HINTON & CO. ELECTRICAL SUPPLIES and Construction. Fixtures, Motors, Dynamos, Electric Elevators and Mining Machinery. 409 Hastings Street.

VANCOUVER CONSERVATORY OF MUSIC 526 Granville St.
Staff of 14 efficient Teachers.
EVERY BRANCH OF MUSIC TAUGHT.



Wood, George, watchman B. C. Iron Works, 43 Eleventh Ave.
Wood, James, laborer, 33 Eighth Ave. W.
Wood, Joseph, builder, &c., 2242 Westminster Ave.
Wood, J. G. C., stationer, 603 Hastings, Nicola, cor. Comox, tel. 535.
Wood, P. G., clerk, Wilson & Senkler, Nelson.
Wood, Robt. G., McDowell, chemist, manager for McDowell, Atkins, Watson Co., 2321 Westminster Ave.
Wood, W. C., 1001 Richard.
Wood, W. H. janitor Mount Pleasant public school, cor. Thirteenth and Quebec.
Wood, Wm. H., Jr., bookkeeper, "News-Advertiser," cor. Westminster Ave. and Fourteenth Ave.
Wood, Wm. Henry, carpenter, 62, Thirteenth Ave. E.
Woodburn, Alf. J., electrician, telephone office, 232 Sixth Ave., E., tel. 5.
Wooddell, Andrew, teamster, bds. 117 Cordova E.
Woodean, Miss Ada, chambermaid, emp. The Victoria, Homer.
Woodean, Wm., employee, Central Park, Tait's mill.
Woodhouse, A., hotelkeeper, proprietor Colonial Hotel.
Woodhouse, H. J., no occupation, 1111 Burrard.
Woodman, T., moulder, emp. Ross & Howard.
WOODROOFE, R., chronometer and watchmaker, 4 Cordova.
Woodrow, J., retired, 828 Seymour.
Woodrow, J. C., butcher, corner Granville and Robson, 828 Seymour, tel. 403.
Woodruff, E. L., printer, "News-Advertiser," 726 Hamilton.
Woods, Mrs., nurse, 698 Robson.
Woods, C. P., clerk, C. P. R. freight sheds.
Woods, Fred., expressman, emp. Vancouver Transfer Co., 911 Westminster Ave.
Woods, James, laborer, 33 Eighth Ave. W.
Woods, J. J., bicycle man, 1101 Pender.
Woods, Richard, bartender, Louvre saloon, Fairview.
Woods, W. D., emp. C. P. R., room 8, Ferguson block.
Wodson, George, hairdresser, 48 Water, rms. Cosmopolitan.
WOODWARD, C., departmental store, cor. Harris and Westminster Ave.
Woodward, Charles H., bookkeeper, 66 Fifth Ave. E.
Woodward, Donald, clerk, h. 622 Westminster Ave., C. Woodward.
Woodward, Herbert, mariner, bds. Ellesmere House, wks. C. P. R.
Woodward, John N., druggist, C. Woodward, h. 622 Westminster Ave., tel. 314.
Woodward, Reg. P., lineman B. C. El. Rwy. Co., 66 Fifth Ave. E. side.
Woodward, Wm., errand boy, C. Woodward, h. 622 Westminster Ave.
Woodworth, Capt. J. H., master Str. Swan, 832 Howe.
Woodworth, Matt., clerk, Thomson Stationery Co., 832 Howe.
Wolcombe, B. R., 650 Twelfth Ave.
Wooliams, J. H., mgr. Vancouver Trading Co., 850 Hornby.
WOOTTON, T. H., drayman, 340 Howe, tel. 531.
Worden, W., commission merchant, 578 Burrard.
THE WORLD, daily and semi-weekly, J. C. McLagan, Manager, tel. 111.
Worsley, Arthur, candymaker, 225 Harris.
Worsnop, C. A., Lt. Col. 2nd Batt., 5th Regt., C. A., surveyor of customs, h. 741 Thurlow, tel. 659.
Worsnop, Chas. B., clerk Imperial Bank, h. 741 Thurlow.
Woryot, Peter, laborer, 515 Drake.
Wo Sing, laundryman, 316 Powell.
Wright, Miss, dressmaker, rms. 490 Georgia.
Wright, C. H., bartender, Dougal House, 931 Westminster Ave.
Wright, E. W., carpenter, rms. 42 Hastings.
Wright, Frank, clerk Weeks & Robson, rms. 650 Granville.
Wright, Fred., plumber S. A. Wye, alley between Alex. and Powell, near Jackson.
Wright, F. B., cutter for W. A. McIntosh & Co., Ltd., 36-38 Cordova.
Wright, George, wks. for city, 328 Powell.

CRESSELL—CYCLE EXPERT 1731 WESTMINSTER AVENUE. Repairs for all kinds of Wheels.

LETSON & BURPEE DIEMAKERS AND MACHINISTS. 144 to 148 Alexander Street, Vancouver. Tel. 491. Patentees and Sole Manufacturers of LETSON & BURPEE'S Can Wiper, Can Topper, Fish Splitter and Cutter. Dies, Presses and all kinds of Canning Machinery.

LETSON & BURPEE Machinists and Pattern Makers and Blacksmiths 144 to 148 Alexander St. Tel 491. Sole Agents in B.C. for Reeve's Wood Split Pulleys. We keep in stock Shafting, Pulleys, Hangers, Boxes, F

EVANS & HASTINGS, BOOK AND COMMERCIAL JOB PRINTERS 541 Hastings Street - - - - - - - - Vancouver, B.C.

SMOKE "BLACKSTONE" CIGARS
316 Homer Street. J. A. Donaldson, Agent.



Wright, H., 713 Cambie.

Wright, Harold, salesman McLennan & McFeeley, 845 Hornby.

Wright, Harry, bartender, Badminton.

Wright, H. St. John, accountant, 834 Thurlow.

Wright, J., carpenter, rms. 734 Seymour.

Wright, J. P., druggist, bookkeeper Dominion laundry, 1316 Howe.

Wright, L. H., insurance agent, Eighth Ave., bet. Spence and Alder.

Wright, P. F., clerk, Winch & Bower, 52 Cordova, rms. 650 Granville.

Wright, R., clerk, general freight department C. R. R., 834 Thurlow.

Wright, Thos., bricklayer, 1291 Seymour.

Wright, Walter, emp. B. C. Sugar Refinery, h. 290 Jackson Ave.

Wright, Wm., fitter C. P. R., 351 Carrall.

Wright, W. J., bookkeeper, Winch & Bower, 650 Granville

Wrightman, G., 219 Cordova E.

WULFFSOHN, JOHANN, mines and mining stock, German consul, 602 Granville, tel. 104.

Wurzburg, Ludwig, canneryman, rm. 23, Inns of Court Building, tel. 732.

Wyatt, Geo. H., painter, rms. 500 E. Cordova.

Wyatt, Thos., engineer, in Burdis' shack, Beach Ave.

Wye, S. A., plumber, &c., 534 Howe.

Wy, Kee, wash house, 232 Princess.

Wyld, Ed., acting manager Bank of British Columbia, Vancouver Club, Hastings W. and Hornby rms. 849 Thurlow.

Wylie, Geo., helper, Armstrong & Morrison, 1011 Cordova E.

Wylie, Scott, logger, Central Hotel.

Wylie, Thos., detective, h. 1011 E. Cordova.

Wynne, M., hairdresser, wks. 74 Water.

Chas. Woodward
DEPARTMENTAL STORE.
Boots and Shoes
Dry Goods
Clothing
Drugs and Seeds
Stationery and Crockery
Cor. Harris St. and Westminster Ave.

FOR
Fire, Life and Accident
Insurance
CALL UP
J. W. PRESCOTT
Agent for SUN LIFE ASSURANCE CO'Y OF CANADA.
METROPOLITAN BLOCK,
Corner Homer and Hastings Sts., Vancouver.
Telephone 385.

# Y

Yabsley, James, engineer, 771 Seymour.

Yale Dredging Co., Ld., W. Rattray, Mgr., office, 422 Granville.

Yank, J., bookkeeper, rms. Dougal.

Yamashiti, K., emp. Hotel Vancouver, rear 417 Pender.

Yan Wae Hing, provision merchant, 35 Dupont.

Yarco, August, laborer, 417 Harris.

Yarco, Otto, plasterer, 627 Howe.

Yarco, Wm., miner, 417 Harris.

Yates, A. H., retired, 249 Barnard.

Yates, John, emp. Tait's mill, 1632 Seventh Ave. W.

Yerex, I. A., of Columbia Commercial Co., 913 Granville, h. 1339 Howe.

Yick Lung, laundry, 107 Carrall.

Yick Lung Gin, merchant tailors, 426 Carrall.

LETSON & BURPEE
Machinists and Pattern Makers and Blacksmiths
144 to 148 Alexander St. Tel 491.
We keep in stock Shafting, Pulleys, Hangers, Bearings, Flanges, Etc.
Sole Agents in B.C. for Reeve's Wood Split Pulleys.

John Bonner Practical Horse Shoer. Only Certificated Farrier in the District. Awarded First Prize at Royal Agricultural and Industrial Society's Exhibition, 1890 and 1896. New Westminster, B.C. Horses with contracted feet, Fallen Soles, Corns and Side Bones a specialty. 14 Powell Street cor. Carrall, Vancouver B.C.

LETSON & BURPEE DIEMAKERS AND MACHINISTS.
144 to 148 Alexander Street, Vancouver. Tel. 491. Patentees and Sole Manufacturers of LETSON & BURPEE'S Can Wiper, Can Topper, Fish Splitter and Cutter. Dies, Presses and all kinds of Canning Machinery.

W. THOS. NEWMAN Inventor and Patentee: NEWMAN COMBINED GOLDSAVERS
M.C.M. Inst. Author "Hidden Mines," etc. My reports are favorably received in London and Eastern Ontario. 419 Hastings St. W., Van. Tel. 427. P.O. Box 69.

Campbell, NEW YORK TAILOR, For my next Suit.



ALBERT UFFORD, The Only Optician Glasses Ground to Order. 58 Cordova St., Vancouver, B.C.

Stanley Park BREWERY
ENGLISH ALE AND PORTER
Family Trade a Specialty.
FRANK FOUBERT, Prop.

Yindell, Fred., fitter C. P. R. shops, 1175 Richards.
Yondall, Mrs., h. 742 Burrard.
York, C., mechanic, rms. Carter House.
York, John, emp. C. P. R. wharf, h. Central Park.
York County Loan & Savings Co., J. Mitchell May, cashier, T. Donnelly, Provincial Inspector, 627 Hastings W.
Yorkshire Guarantee and Securities Corporation, Ld., 401 Granville, Kerr Houlgate, Mgr., tel. 124.
Young, Dr., physician and surgeon, Fairfield Block, Granville.
Young, A. S., chef Oyster Bay, h. 525 Westminster Ave.
Young, Chas., brick manufacturer, rms. 307 Keefer.
Young, Mrs. Clarke, nurse, 621 Jervis.
Young, Clarke, contractor and builder, 621 Jervis.
Young, Claude, assistant clerk, Boyd, Burns & Co., 221 Keefer.
Young, Colin, blacksmith, B. C. El. Rwy. Co., h. 221 Keefer.
Young, Edward, painter and paperhanger, h. 848 Richard.
Young, Ellis, accountant, 632 Cordova E.
Young, E. A., emp. C. Cocking, 19 Hastings W., h. 667 Harris.
Young, Ed. G., contractor, 901 Hornby.
Young, Frank, clerk, Beach Ave.
Young, Fred. R., driver for B. E. Armstrong, rms. 225 Keefer.
Young, Harry, conductor B. C. El. Rwy., h. 221 Keefer.
Young, F. C., cor. Cambie and Robson.
Young, J. B., 761 Hornby.
Young, James, contractor, 667 Harris.
Young, Miss Mary, housekeeper, Thos. Physic, 828 Richard.
Young, T. F., clerk, 576 Cordova.
Young, T. P., painter, bds. Regina.
Young Men's Institute, McGarrigle, Pres., 526 (upstairs) Richard.
Ymill, D. J., 2438 Westminster Ave.
Yung Kee, barber shop, No. 3 Dupont.
Y. W. C. A., Miss Noble in charge, 502-510 Pender and 507 Richard.

FOR Fire, Life and Accident INSURANCE
CALL UP
J. W. PRESCOTT,
Agent for SUN LIFE ASSURANCE CO'Y OF CANADA.
METROPOLITAN BLOCK,
Corner Homer and Hastings Street, Vancouver
Telephone 385.

# Z

Zaugrau, Cordova.
Zazzarini, John, laborer, 10 Grove.
Zazzarino, G., mill hand, Tytler Mfg. Co., shack near B. C. Iron Works.
Zazzarino, J., mill hand Tytler Mfg. Co., water front, near B. C. Iron Works.
Zazzarino, Thomas, bell boy Vancouver Club, Hastings W. and Hornby.
Zehner, E. D., mechanical engineer, Beach Ave.
Zellinsky, S., cigarmaker, Cosmopolitan.
Zetterman, Alfred, fisherman, 141 Alexander.
Ziegler, Albert H., Mgr. Pacific Varnish Works, 70 E. Cordova, 573 Sixth Ave., Mount Pleasant.
ZION BAPTIST CHURCH, 423 Princess, Rev. I. G. Matthews, pastor.
Zion Church, Christian Catholic, Rev. R. M. Simmons, Elder-in-charge.
Zoellner, Arthur F., dry goods clerk, Secord Hotel.
Zurick, Chas., clerk Molsons Bank, Molsons Bank bldg., Seymour street entrance.

LETSON & BURPEE Machinists and Pattern Makers and Blacksmiths 144 to 148 Alexander St. Tel. 491. Sole Agents in B.C. for Reeve's Wood Split Pulleys. We keep in stock Shafting, Pulleys, Hangers, Bearings, Flanges, Etc.

LETSON & BURPEE DIEMAKERS AND MACHINISTS. 144 to 148 Alexander Street, Vancouver. Tel. 491. Patentees and Sole Manufacturers of LETSON & BURPEE'S Can Wiper, Can Topper, Fish Splitter and Cutter. Dies, Presses and all kinds of

Columbia Brewery ALE, PORTER and LAGER at current prices. A new Outfit and Cold Storage have been recently put in, and we are prepared to fill all orders as above. KAPPELER & CO.

E. H. HEAPS & CO. New and Second Hand Machinery, Stationery, Portable and Marine Engines and Boilers. Turbine Water Wheels.
Powell St., and 506 Cordova St., Vancouver, B.C.



# Vancouver City Classified Business Directory.

### ACCOUNTANTS AND AUDITORS.

Alliott, Walter.
Bonthone, Alexander.
Chaldecott, A. H.
Clarkson, Cross & Helliwell.
Cowderoy, J. J.
Crombie, J. G.
Critchlow, W. Arthur.
Diplock & Lees.
Green, Rowland E.
James, Stanley.
King, A. N. C.
Rawding, Geo.
Stein, W. T. & Co.

### AGENTS—ADVERTISING.

Bessell, G. A.
Morris, A. F.

### AGENTS—COMMISSION MNFRS. & MERCHANTS.

Aked, Wm., & Co.
Angus, W. R., Dixon, J. C.
Armour, Hamilton.
Baker Bros & Co.
Barber, R.
Berry, Geo. H.
Bradstreet's Mercantile Agency.
Burns, Jno. J.
Coleman, Andrew.
Columbia Commmercial College.
Crawford, J. G., & Co.
Creed, Slater & Co.
Cunningham, Thos.

### AGENTS—GENERAL.

Bessell, Geo. A.
Bodwell, Frank V.
Book, Bear.
Bosomworth, Chas. F.
Branch, C. S. V.
British Columbia Agency.
Darling, Frank.
BANFIELD, J. J.

### ACADEMIES.

Sacred Heart.
Granville School.
Buckland College.
Miss Maitland's.
Queen's College.

### AGENTS—SHIPPING.

British-American Line of Steam Ships.
Canadian Development Co., Yukon.
Johnson & Barnett.
Mellon & Scott.
Robt. Ward & Co.
Evans, Coleman & Evans.
U. S. S. Co.
Canadian Pacific Railway Co. Steamship office.
A. H. B. Macgowan.

### AGRICULTURAL IMPLEMENTS.

E. G. Prior & Co.

### AMUSEMENTS.

Alhambra Theatre.
The Savoy.
Vancouver Opera House.

### ARCHITECTS.

Blakemore, Wm.
Dalton, W. T.
M'Cartney, Alan E., N. S. Hoffar.
Parr & Fee.
J. W. Mallory.
E. A. Whitehead.
C. O. Wickenden.
S. C. Burris.

### ARTISTS.

De Forest, H. J.
Martin, T. Mower.
Ferris, Wm.
Hollingsworth, J. Mason.

### ART DEALERS AND ARTISTS MATERIALS.

Bishop, J. C.

LETSON & BURPEE DIEMAKERS AND MACHINISTS. Tel. 491. Patentees and Sole Manufacturers of
144 to 148 Alexander Street, Vancouver. Dies, Presses and all kinds of Canning Machinery.
LETSON & BURPEE'S Can Wiper, Can Topper, Fish Splitter and Cutter.

LETSON & BURPEE Machinists and Pattern Makers and Blacksmiths
144 to 148 Alexander St. Tel. 491.
We keep in stock Shafting, Pulleys, Hangers, Bearings, Flanges, Etc.
Sole Agents in B.C. for Reeve's Wood Split Pulleys.

Red Cross Brewery Vancouver, B.C. Lager Beer

GEO. C. HINTON & Co. ELECTRICAL SUPPLIES and Construction. Fixtures, Motors, Dynamos Elec
tric Elevators and Mining Machinery. 409 Hastings Street.

**VANCOUVER CONSERVATORY OF MUSIC** 559 GRANVILLE ST.
The leading Conservatory of the Pacific Coast.
Manager, A. In'tveld-Francis. Director, Adolf Gregory.



Bailey Bros.
Wood, J. G. C.
Clarke & Stuart.
Thomson Stationery Co.
Caple, Norman.

### ASSAYERS.

Harvey, W. Pellew.
Macfarlane, J. G.
NEWMAN, W. THOS.
O'Sullivan, J.

### AUCTIONEERS AND VALUATORS.

Beattie, A. M.
Jonas, Moss.
Exley, L. F., & Co.
Painter & Turton.
Rankin, J. S., & Co.
J. B. Lash.

### BAKERS AND CONFECTONERS.

Deckert & Tietze.
Dobson, Joseph.
Hewton, J. W.
Kent & Timms.
Brown & McHardy.

### BAKING POWDER.

Tufts & Sons.

### BANKS AND BANKERS.

Bank of British Columbia.
Bank of British North America.
Bank of Hamilton.
Bank of Montreal.
Canadian Bank of Commerce.
Imperial Bank of Canada.
Merchants' Bank of Halifax.
Molson's Bank.

### BARBERS.

Anderson, A.
Bennett, P. J.
Bennett & Campbell.
Dibden & Doherty.
Hulse, Chas.
Lamer & Woodburn.
Smith, Geo. H.
Lucas, W. H., & Co.
Lambert, Joe.
Whittier, Mrs. C. K.
Golden Gate Barber Shop.
Scurry Bros.

### BARRISTERS AND SOLICITORS.

Alexander, H. O., Inns of Court.
Black, T. T.
Brown, Godfrey & Co.
Brydon-Jack, A. C.
Chaldecott, F. M.
Cowan & Shaw.
Davis, Marshall & Macneill.
Garrett, A. E.
Hamersley, A. St. G.
Harris & Bull.
Hunt & Lucas.
Martin & Deacon.
Macdonell, D. G.
McPhillips & Williams.
Plunkett, Osborne.
Pottenger, A. B.
Tupper, Peters & Gilmour.
Wilson & Senkler.

### BAZAARS.

Sun Ban.

### BICYCLE AGENTS AND REPAIRERS.

Cocking, Carus.
Cottrell, C. C.
Kendall, Chas.
Miller & Co.
Williams & Barker.
Wintemute Cyclery.

### BILL POSTERS.

Vancouver Bill Posting Co.
Pacific Coast Bill Posting Co.

### BLACKSMITHS.

Bazley, C. H.
BONNER, JOHN.
Critch H., & Son.
Forbes, Isaiah.
Conn & Middler.
Grenier & Co.

**CRESSELL—CYCLE EXPERT** 1731 WESTMINSTER AVENUE.
Repairs for all kinds of Wheels.

**LETSON & BURPEE** Machinists and Pattern Makers and Blacksmiths
144 to 148 Alexander St. Tel. 491.
Sole Agents in B.C. for Reeve's Wood Split Pulleys. We keep in stock Shafting, Pulleys, Hangers, Bearings, Flanges, Etc.

**LETSON & BURPEE** DIEMAKERS AND MACHINISTS Tel. 491. Patentees and Sole Manufacturers of
144 to 148 Alexander Street, Vancouver. Dies, Presses and all kinds of Canning Machinery.
LETSON & BURPEE'S Can Wiper, Can Topper, Fish Splitter and Cutter.

**EVANS & HASTINGS,** The Leading and only up-to-date JOB PRINTERS in the City. Neatness, Accuracy, Despatch. Best lines of stock always on hand. Our work speaks for itself.
541 Hastings St., Vancouver, B.C.

Smoke "La Glacona," "Olga Nethersole" Cigars.
316 Homer Street. J. A. Donaldson, Agent.



Duke & Wallace.
Tracey, J. B.
Jonstone, I. G.
Barclay & Tupper.
J. Mitchell.
Anderson & Copeland.

BOARDING HOUSES.

"The Ellesmere."
"The Georgia."
Miss Donnelly's.
"The Minto."
"The Walker.
Mrs. Wolfe's.

BOATBUILDERS AND FOR HIRE.

Besley, G. B.
Burfit, Thos.
Dafoe, Victor.
Linton, Andrew.
Hayden, I. J.
Mylius, C. N.
Mundon, Henry.
Wallace, A.

BOILERMAKERS.

Pollock & Dickinson.
Armstrong & Morrison.
Hallander, S.

BOOKBINDERS.

The "News-Advertiser" Co.
Roedde, G. A.
Thomson Stationery Co.

BOOKS AND STATIONERY AND FANCY GOODS.

Bailey Bros.
Caple, Norman, & Co.
Clarke & Stuart.
Thomson Stationery Co.
Toronto Stationery Co.
J. G. C. Wood.

BOOT AND SHOE UPPER MANUFACTURERS.

Thurston & Sons.

Chas. Woodward
DEPARTMENTAL STORE.
Boots and Shoes
Dry Goods
Clothing
Drugs and Seeds
Stationery and Crockery
Cor. Harris St. and Westminster Ave.

BOOT AND SHOE MANUFACTURERS (WHOLESALE).

G. L. Allan.
Ames Holden & Co.

BOOT AND SHOE DEALERS AND MAKERS.

Adair, Wm.
Adam, James.
American Shoe Store.
Brown, J. T.
Caine, J.
Campbell, R., & Son.
Dinsmore, Wm.
Grossman, M.
Gross, F.
Klein, C.
Leonard, G.
Mellon, J.
Mills, R.
Mills, T. O.
Pilon, A.
Pyke, J. A.
Rae, Geo.
Sharp, C.

BOX MAKERS.

Vancouver Box Factory.
B. C. Box Factory.
Ward, Talbot (cigars).

BREWERS.

Alexander Brewery.
Columbia Brewery.

LETSON & BURPEE Machinists and Pattern Makers and Blacksmiths
144 to 148 Alexander St. Tel. 491.
Sole Agents in B.C. for Reeve's Wood Split Pulleys. We keep in stock Shafting, Pulleys, Hangers, Bearings, Flanges, Etc.

LETSON & BURPEE DIEMAKERS AND MACHINISTS Tel. 491. Patentees and Sole Manufacturers of
144 to 148 Alexander Street, Vancouver. Dies, Presses and all kinds of Canning Machinery
LETSON & BURPEE'S Can Wiper, Can Topper, Fish Splitter and Cutter.

JOHN BONNER, PRACTICAL HORSE SHOER (by Examination). COPY OF CERTIFICATE.—This is to certify that JOHN BONNER is a qualified Farrier, having a thorough knowledge of the foot and all its bearings, and requirements of shoeing thereof. (Signed) H. & A. HUNTER, examiners at Royal College Veterinary Surgeons, Edinburgh. 14 Powell St., cor. Carrall, Vancouver, B.C.

W. THOS. NEWMAN Inventor and Patentee: NEWMAN COMBINED GOLDSAVERS
M.C.M. Inst. Author "Hidden Mines," etc. My reports are favorably received in London and Eastern Ontario. 410 Hastings St. W., Van. Tel. 427. P.O. Box 69

Campbell, NEW YORK TAILOR, For my next Suit.



Stanley Park
BREWERY
ENGLISH ALE
AND PORTER
Family Trade a Specialty.
FRANK FOUBERT, Prop.

Stadler Brewing Co.
Red Cross Brewery.
Stanley Park Brewery.

BUTCHERS.

Atkins & Patrick.
B. C. Market Co.
Braden & Co.
Charlesworth & Rowe.
Dominion Market.
Fader, S.
Lobb & Dunlop.
Marsden, H.
May, W. H.
MacIntosh, W. A., & Co.
Richardson.
Stephens, F. B.
Williams, T. W.
Woodrow, J. C.

CANDY MRFS. (WHOLESALE AND RETAIL).

Ramsay Bros.
Barnwell, Thos.
Oben, J.
Minchin, E.
California Pop Corn Co.
Bell, J. J.

CANNERIES—FRUIT.

B. C. Fruit, Canning & Coffee Co.

CANNERIES—SALMON.

Alliance.
Anglo B. C. Packing Co.
Bell-Irving, H., & Co.
Bon Accord Fishing Co.
Brunswick Canning Co.
Canadian Pacific.
Cleeve Canning and Cold Storage.
Costello, M.

CARPENTERS, CONTRACTORS AND BUILDERS.

Adams, Ambrose.
Addison, Robt.
Airey, Albert.
Bailey, R.
Baldwin, H.
Ballantyne, D. R. G.
Garrett, J.
Baynes, E. G.
Beans, James.
Bethune, Alex.
Blackman, Sydney.
Boucher, F. D.
Coffin, Alfred.
Cook, E.
Cook, G. F.
Cope, F. T.
Cornish & Cooper.

BUILDERS' SUPPLIES.
LUXFER PRISMS
FOR
Dark Days, to Carry Light into Dark Interiors.
PLATE GLASS.
Mirrors, Bevelled and Bent, and Sheet Mirrors
Wheel Cut and Sand Cut Glass
Memorial Windows and Domestic Art Glass
Mosaic Marble and Enamel
Venetian and Roman Mosaic
Wainscoting and Ceilings
Flooring of Halls, Vestibules, Bathrooms
Iron Bridges and Steel Structural Work
Grill Iron Fences, Stairs, Balconies
Cemetery Railing, Bank and Office Railing of all the latest finishes.
Roofing Felts, Etc.
For lowest estimates apply to
WM. N. O'NEIL,
Inns of Court Building,
Vancouver, B.C.

ALBERT UFFORD, The Only Optician Glasses Ground to Order. 58 Cordova St., Vancouver, B.C.

LETSON & BURPEE Machinists and Pattern Makers and Blacksmiths. 144 to 148 Alexander Street. Tel. 491.
Sole Agents in B.C. for Reeve's Wood Split Pulleys. We keep in stock Shafting, Pulleys, Hangers, Bearings, Flanges, Etc.

LETSON & BURPEE DIEMAKERS AND MACHINISTS. 144 to 148 Alexander St., Vancouver. Tel. 491.
LETSON & BURPEE'S Can Wiper, Can Topper, Fish Splitter and Cutter. Patentees and Sole Manufacturers of Dies, Presses and all kinds of

Columbia Brewery ALE, PORTER and LAGER at current prices. A new Outfit and Cold Storage have been recently put in, and we are prepared to fill all orders as above. KAPPLER & CO.

**E. H. HEAPS & CO.** Stationery, Portable and Marine Engines and Boilers, Sawmill, Shinglemill, Sash, Door and Planingmill Machinery. Hot Blast Dry Kiln.
Powell St., and 506 Cordova St., Vancouver, B.C.



CONTRACTORS (continued).

Crawford, Wm.
Cripps, Chas.
Cross & Ridout.
Crome, S. J.
Ralton, Geo. R.
Forshaw, A. G.
Robertson & Hackett.
McDonald, G. E.
Garvin, John G.
Brannin.
Buchanan, D. S.
Balder, Geo.
Callow, John.
Campbell, D. K.
Campbell, Duncan W.
Campbell, G. B.
Campbell, W. L.
Carter, A. E.
Chardon, C. M.
Clandenning, Jas.
Clark, E. J.
Cleveland, J. P.

CARPET CLEANERS.

Smith Bros.

CARRIAGE AND WAGON MAKERS.

Alexander, T. G., & Son.
Cawley & Fowler.
Conn & Middler.
Vancouver Carriage Factory.
Tupper, J. H., & Co.

CEMENT WORKS.

B. C. Portland Cement Works.

CHEMISTS AND DRUGGISTS.

Abbey Effervescent Salt Co.
Cleave, S. W.
McDowell, Atkins, Watson Drug Co.
Nelson Drug Co.
Sutherland, J. K.
Reed, John.
Woodward, C.

CIGAR MANUFACTURERS.

Kurtz & Co.
Mainland Cigar Factory.
Reid, Wm.
Waxstock, I.

CIVIL AND MINING ENGINEERS AND PROVINCIAL LAND SURVEYORS.

Ashcroft, Albert.
Bauer, W. A.
Bewick, Moreing & Co.
Brownlee, J. H.
Bushnell, J. H.
Cambie, H. J.
Carroll, J. W.
Cleveland, E. H.
De laVallee, Poussin St.
Garden, Hermon & Burwell.
Williams, J. F.
M'Cartney, Alan E.
Perry, Chas. E.
Duchesnay, E. J.
Walkem, H. B.
Ferguson & Crofts.
Hardie & Thompson.

CLOTHIERS, OUTFITTERS AND GENTS' FURNISHINGS.

Clark, Robt.
Clubb & Stuart.
Grossman, M.
LEES, A. E., & CO.
McLean, D. J.
Smith, Mackay (wholesale).
Ponsford, Page, Bros.
Fit Reform Wardrobe.
Sudman, J.

CLUBS.

B. C. Forest and Stream.
B. C. Sugar Refinery Club.
Seaman's Institute.
Terminal City.
The Vancouver.
The Owl.
St. George's.

COFFEE AND SPICE MILLS.

B. C. Fruit Canning & Coffee Co.
Lawson, W. A.

COLLECTORS.

Prior, F. L.
Hewitt & Fenner.

**LETSON & BURPEE** DIEMAKERS AND MACHINISTS. 144 to 148 Alexander St., Vancouver. Tel. 491.
Patentees and Sole Manufactures of
LETSON & BURPEE'S Can Wiper, Can Topper, Fish Splitter and Cutter. Dies, Presses and all kinds of Canning Machinery.

**LETSON & BURPEE** Machinists and Pattern Makers and Blacksmiths. 144 to 148 Alexander Street. Tel. 491.
Sole Agents in B.C. for Reeve's Wood Split Pulleys. We keep in stock Shafting, Pulleys, Hangers, Bearings, Flanges, Etc.

**Red Cross Brewery** Vancouver, B.C. **Lager Beer**

**GEO. C. HINTON & CO.** ELECTRICAL SUPPLIES and Construction. Fixtures, Motors, Dynamos, Electric Elevators and Mining Machinery. 409 Hastings Street.

**VANCOUVER CONSERVATORY OF MUSIC** 552 Granville St.
Staff of 14 efficient Teachers.
EVERY BRANCH OF MUSIC TAUGHT.



### CONFECTIONERS.

Ayers, E. M.
Barnwell, Thos.
Bett, J. J.
Brown & McHardy.
Californian Pop Corn Co.
Kent & Timms.
Montreal Bakery.
Dodson, Jos.
Ramsay Bros. (wholesale).

### COOPERS.

B. C. Cooperage.
Manson, Phineas.

### CORNICE MAKERS.

Bell & Flett.
Desrosiers, M.
Ralph, W.
Willband & Warren.
McLennan & Mc McFeely.
Barr & Anderson.

### CROCKERY AND GLASSWARE.

Buchanan, R. G.
Clark, J. A.
Skinner, Jas., & Co.
Hach, C.

### CUSTOMS BROKERS.

Crickmay Bros.

### DAIRIES.

Bovyer, Charles.
Valley Dairy Co.

### DENTISTS.

Burritt, H. D.
Mansell & Burgess.
Moody, H. P.
Gatewood & Spencer.
Richardson.
Duff, Dr.
Jackson, C. A.

### DRESSMAKERS.

D'Gendron, Madame.
H. B. Co.
Mrs. Sargent (Drysdale's).

### DRY GOODS (WHOLESALE AND RETAIL).

Charman, Miss E.
Drysdale, Gordon.
Layfield, H. H., & Co.
Stark's Glasgow House.
Horner, J., Argyle House.
Coote & McLeod.
Harvey, W. G.
H. B. Co.
Scougale Bros.
Law, A. E.
Quigley, F. A.

### DYEING AND CLEANING.

B. C. Clothing Renovatory.
Rosehill Dye Works.
Rougier, J. G.
New York Cleaning and Dyeing Co.

### EDUCATIONAL.

Central School.
Columbia Commercial College.
The H. B. A. Vogel Commercial College.
Queen's College.

### ELECTRICAL SUPPLIES AND ELECTRICIANS.

B. C. Electrical Construction Co.
Brown Bros.
Bushong, Ivan.
HINTON, GEO. C., & CO.
Canadian General Electrical Co.
Clark, R. B.

### EMPLOYMENT AGENCIES.

Mason, J., & Co.
McNeil, Miss.

### ENGRAVERS.

Hanscome, A. R.
Pearsall, T.

**CRESSELL--CYCLE EXPERT** 1731 WESTMINSTER AVENUE.
Repairs for all kinds of Wheels.

**LETSON & BURPEE** Machinists and Pattern Makers and Blacksmiths.
Sole Agents in B.C. for Reeve's Wood Split Pulleys. We keep in stock Shafting, Pulleys, Hangers, Bearings, Flanges, Etc.
144 to 148 Alexander Street. Tel. 18.

**LETSON & BURPEE** DIEMAKERS AND MACHINISTS. 144 to 148 Alexander St., Vancouver. Tel. 491.
LETSON & BURPEE'S Can Winer, Can Turner, Tub Spinner, Patentees and sole Manufacturers of

**EVANS & HASTINGS** Have added a complete new outfit in the way of new styles of type, and are prepared to do the best work ever executed in the city. 541 Hastings St.

Smoke "Virginia," "Bancroft," "La Manola" Cigars.
316 Homer Street. J. A. Donaldson, Agent.



Grant & Sons.
Trythall & Sons.

EXPRESS COMPANIES.

Dominion Express Co.

EXPRESS, DRAY AND TRANSFER COMPANIES.

Atkins & Johnson.
B. C. Livery and Sale Stables.
Beaty & Hicks.
Canada Pacific Transfer Co.
Conley & Atkinson.
Hicks, Adam.
Lee, F. A.
McRae Bros.
J. J. Sparrow.
Rose Bros.
Marshall, W. C.

FISH AND CANNERY SUPPLIES.

Doyle, H.
Crawford & Stuart.
Leckie, J.

FISH AND GAME.

Fader, B.
Winch & Bower.
Philip, Chas.
Tyson, A. M.
Vancouver Trading Co., fish merchants.
Dominion Fish Co.
Dominion Fish Co., Westminster Ave., branch.
Wagg, Geo.

FISH CURERS.

Dominion Fish Co.

FLOUR, FEED AND PRODUCE.

Allen, Fred.
Barker, T. M.
Brackman & Ker Milling Co.
Columbia Flouring Mills.
Dickinson & Brown.
Tomlinson & Macnab.

Chas. Woodward
DEPARTMENTAL STORE.
Boots and Shoes
Dry Goods
Clothing
Drugs and Seeds
Stationery and Crockery
Cor. Harris St. and Westminster Ave.

FOUNDRIES—IRON, BRASS AND MACHINISTS.

Dickinson & Pollock.
Hallander & Dutug.
Boag, Allan.
Armstrong & Morrison.
Ross & Howard.

FRUIT AND SUNDRY STORES.

Alberts, Harry.
Aldred, George.
Amberg, Gus.
Baer, Rachlan.
Rothwell, G. E.
Phillips, Aldridge & Co., (wholesale).
Deck, Milton.

FUR DEALERS.

Turner, G.
Rougier, J. G.

FUR DRESSERS AND REPAIRERS.

Rougier, J. G.
Fortin, Mone H.
Smith's Tannery.

FURNITURE DEALERS AND MANUFACTURERS.

Bearns, Thos.
Hach, Carl.
Hutchings, G. W.
Wiegand, Chas.

LETSON & BURPEE DIEMAKERS AND MACHINISTS. 144 to 148 Alexander St., Vancouver. Tel. 491.
Patentees and sole Manufacturers of
LETSON & BURPEE'S Can Wiper, Can Topper, Fish Splicer and Cutter. Dies, Presses and all kinds of Canning Machinery.

John Bonner, Practical Horse Shoer. Only Certificated Farrier in the District. Award Royal Agricultural and Industrial Society's Exhibition, 1890 and 1896. New Westminster, B.C. Horses with contracted Feet, Fallen Soles, Corns and Side Bones a specialty. 14 Powell Street Cor. Carrall, Vancouver B.C.

LETSON & BURPEE Machinists and Pattern Makers and Blacksmiths. 144 to 148 Alexander Street. Tel. 149.
Sole Agents in B.C. for Reeve's Wood Split Pulleys. We keep in stock Shafting, Pulleys, Hangers, Bearings, Flanges, Etc.

W. THOS. NEWMAN Inventor and Patentee: NEWMAN COMBINED GOLDSAVERS
M.C.M. Inst. Author "Hidden Mines," etc. My reports are favorably received in London and Eastern Ontario. 419 Hastings St. W., Van. Tel. 497. P.O. Box 69.

Campbell, NEW YORK TAILOR,
For my next Suit.



Stanley Park
BREWERY

ENGLISH ALE
AND PORTER...

Family Trade a Specialty.

FRANK FOUBERT, Prop.

Shelton & Co.
Vancouver Furniture Co.
Marshall, E. A.
Franks, Z.
Campbell, E. C., & Co.
Oakley & Son.

GENERAL DEALERS.

Grossman, M.
Hastings Mill.
Hudson Bay Co.
Rubinowitz & Co.
WOODWARD, CHAS.

GLASS, ART AND GENERAL WORK

Bloomfield, H., & Son.
Townley, R.

GROCERIES (WHOLESALE AND RETAIL).

Ancarola & Trabucato.
Anderson, J. H., & Co.
B. C. Supply Co.
Blanchfield & Co.
Braid, Wm., & Co. (wholesale).
Brown, Bros.
Brown, B. B.
Cassidy, Thos.
Chipman, J. E.
Claassen, J. G.
Clark, Wm.
Central Grocery. W. H. Crosby
City Grocery.
Clayton, E.
Cole, L. J.
Deal & Sons.
Depot Supply Store, R. Dixon.
Eldridge, C. C.
Foran & Frost.
Ford, C. W.
Ferriera, A. F.
Halliday, G. W.
Hodson, Geo.
Ingram, C. A.
Kelly, Douglas & Co. (wholesale).
La Belle & Co.
Malkin, W. H., & Co. (wholesale).
McMillan & Hamilton (wholesale).
Oppenheimer Bros. (wholesale).
Philp, Chas.
Red Deer Grocery.
Sivart, Bell, Anderson & Co.
Webster Bros.
Weeks & Robson.
West End Grocery.
Wide Awake Grocery.

HARDWARE AND STORES.

Bell & Flett.
Desrosiers, Michele.
Dunn, Thos., & Co.
Franks, Z.
Izen, J.
McLennan & McFeely.
Johnson & McPhail.
McTaggart & Moscrop.
Vancouver Hardware Co.
Ralph, Wm.
Hatch, A. H., & Co.

HARNESS.

Casselmann, R.
Devlin, Johnson.
J. Storey (wholesale and retail).
T. McIntyre.
B. F. Heney.

HERBALISTS.

Strome, A.

HOTELS AND SALOONS.

Acadia.
Alhambra.
Arlington.
Atlantic.
Avenue.

ALBERT UFFORD, The Only Optician Glasses Ground to Order.
58 Cordova St., Vancouver, B.C.

LETSON & BURPEE Machinists and Pattern Makers and Blacksmiths.
144 to 148 Alexander Street. Tel. 491.
Sole Agents in B.C. for Reeve's Wood Split Pulleys. We keep in stock Shafting, Pulleys, Hangers, Bearings, Flanges, Etc.

LETSON & BURPEE DIEMAKERS AND MACHINISTS. 144 to 148 Alexander St., Vancouver. Tel. 491.
Patentees and Sole Manufacturers of
LETSON & BURPEE'S Can Wiper, Can Topper, Fish Splitter and Cutter. Dies, Presses and all kinds of Canning Machinery

Columbia Brewery ALE, PORTER and LAGER at current prices. A New Outfit and Cold Storage have been recently put in, and we are prepared to fill all orders as above. KAPPLER & CO.

**E. H. HEAPS & CO.** Mining Machinery, Diamond Drills, Pumps, Air Compressors, Brick and Tile Machinery, Hoisting Engines.
Powell St., and 506 Cordova St., Vancouver, B.C.



Badminton.
Balmoral.
Bodega Saloon.
Boulder Saloon.
Bridge Hotel.
Carter House.
Central Hotel.
City Hotel.
Clarence Hotel.
Columbia Hotel.
Commercial Hotel.
Cosmopolitan Hotel.
Crescent.
Crown.
Criterion.
Delmonico.
Dougal.
Europe.
Glasgow.
Granville.
Gambrinus.
King's.
Klondike.
Louvre.
Palace.
Opera Resort.
Regina.
Oriental.
Sherman.
Cabinet.
Savoy.
Real Estate Exchange.
Revere.
Poodle Dog.
Mining Exchange.
Merchants' Exchange.
Leland.
Ottawa.
Hotel Vancouver.
Hotel Metropole.
Waverley.
Golden Gate.
Colonial.
Western Hotel.
Imperial.
Gold House.
Terminus.
The Grand.
Hotel Norden.
New Fountain.

## ICE AND COLD STORAGE.

International Ice & Cold Storage Co., Ltd.
Cleeve Canning & Cold Storage Co., Ltd.

## INSURANCE AGENTS.

Banfield, J. J.
Ceperley, Mackenzie & Rounsefell.
Horne, J. W.
Ward, Robert & Co.
Evans, J. E.
Rhodes, H.
Robertson Bros.
Scott, Geo. D.
Mellon & Scott.
Bullock, A. M.
Henderson, Stanley.
Casement & Creery.
J. W. Prescott.
C. A. Lett.
G. T. Legg.
B. C. Land & Investment Agency.
Boak, A. A. & Co.
Hall, J. Z.
Innes, Richards & Akroyd.
Macgowan, A. H. B.
Mahon, McFarland & Mahon.
Girdlestone, G. W.
Horne, A. P.
Faulkner, S. G.

## JAPANESE GOODS.

Jin & Tamura.
Dr. Lew.

## LAUNDRY.

Dominion Steam Laundry.
Excelsior Steam Laundry.
Pioneer Steam Laundry.

## LEATHER MERCHANTS AND MANUFACTURERS.

B. C. Leather Co.
Thurston & Sons.

## LIME, CEMENT, &C.

Champion & White.
B. C. Portland Cement Co.

**LETSON & BURPEE** DIEMAKERS AND MACHINISTS, 144 to 148 Alexander St., Vancouver. Tel. 491.
Patentees and Sole Manufacturers of
LETSON & BURPEE'S Can Wiper, Can Topper, Fish Splitter and Cutter. Dies, Presses and all kinds of Canning Machinery.

**Red Cross Brewery** Vancouver, B.C. **Lager Beer**

**LETSON & BURPEE** Machinists and Pattern Makers and Blacksmiths. 144 to 148 Alexander Street. Tel. 491.
Sole Agents in B.C. for Reeve's Wood Split Pulleys. We keep in stock Shafting, Pulleys, Hangers, Bearings, Flanges, Etc.

**GEO. C. HINTON & CO.** ELECTRICAL SUPPLIES and Construction. Fixtures, Motors, Dynamos, Electric Elevators and Mining Machinery. 409 Hastings Street.

VANCOUVER CONSERVATORY OF MUSIC 558 GRANVILLE ST.
The leading Conservatory of the Pacific Coast.
Manager, A. In'tveld-Francis. Director, Adolf Gregory.



LIQUORE—WHOLESALE.

B. C. Liquor Co.
Collcutt, J. & Co.
H. B. Co.
Weeks & Robson.
Hugh Urquhart.
Wm. Urquhart.
Hopkirk & Spence.
Baker Bros. & Co.
Turner, Beeton & Co.
Street & Co.
Turner, Jos.

LITHOGRAPHERS.

The Province Co.
Thomson Stationery Co.
Trythall & Son.
Grant & Sons.

LIVERY, FEED AND SALE.

B. C. Livery & Sale Stables.
Fashion Stables.
Stanley Park.
Palace Stables.
W. C. Marshall.
Hicks, Adam.
Beatty & Hicks.

LOAN AND SAVINGS.

B. C. Land & Investment Agency.
Canada American & Trust Co.
Canada Permanent Loan & Savings.
Canada Mutual.
Globe Savings & Loan.
Reliance Savings & Loan.
Yorkshire Guarantee.
York County L. & S. Co.
B. C. Permanent L. & S. Co.

LOCKSMITHS.

Currell, John.
Currell, J. W.
Murray, P.

LUMBER AND SHINGLES.

Atlin Lake.
Christie & May (hardwood).
B. C. Mills, Timber & Trading Co.
E. H. Heaps & Co.
Moodyville Land & Lumber Co.
Wm. Tytler Manfg. Co.
Robertson & Hackett.
Tait, W. L.
Spicer, H.

MARBLE AND MONUMENTAL.

Moroney & McDonald.

MACHINISTS AND MECHANICAL ENGINEERS.

Armstrong & Morrison.
Dickinson & Pollock.
Hallander, S.
Ross & Howard.
Letson & Burpee.
Boag, A.

MACHINISTS.

Wm. Hamilton Manfg. Co.
Heaps, E. H. & Co.
H. B. Gilmour.
E. G. Prior & Co.

MERCHANT TAILORS.

Campbell, T. G.
Hunt, Wm.
McPherson & Co.
Murphy, Wm.
Larsen, E.
Robinson, M.
Mortimore Bros.
Stewart, Dan.
Simon & Co.
Metal Brokers.
Boyd, Burns & Co.

MILLINERY.

Summers & Orrell.
H. B. Co.
Drysdale, Gordon.
Layfield, H. H. & Co.
Stark's Glasgow House.
Miss Smith.
Miss Logan.

MILLS—FLOUR.

Brackman & Ker.
Stitt, J. R.
Rabbitt, D.

CRESSELL—CYCLE EXPERT 1731 WESTMINSTER AVENUE. Repairs for all kinds of Wheels.

LETSON & BURPEE Machinists and Pattern Makers and Blacksmiths. 144 to 148 Alexander Street. Tel. 88.
Sole Agents in B.C. for Reeve's Wood Split Pulleys. We keep in stock Shafting, Pulleys, Hangers, Bearings, Flanges, Etc.

EVANS & HASTINGS THE LEADING CITY PRINTERS BOOK JOB AND COMMERCIAL WORK
541 Hastings Street, Vancouver, B.C.

Smoke "Varina," "Melrose," "Kilty" Cigars.
316 Homer Street. J. A. Donaldson, Agent



MINING ENGINEERS.

Bewicke & Moring.
Bonthrone, Barclay.
Newman, W. Thomas.
Bledsoe, J. F.
Ferguson, A. G.
Fergusson & Crofts.

MINING MACHINERY.

Gilmour, H. B.
Pollock & Dickinson.
Hallander, S. I.
Hamilton Manfg. Co.

MUSIC AND MUSICAL INSTRUMENTS AND TUNERS.

Beyard, Prof.
Boult, Walter.
Callahan, James.
Carter, T. P.
Diaz, Ramon.
Dkye & Evans.

NEW AND SECONDHAND STORE.

Campbell, E. H. & Co.
Franks, Z.
Goldstein, A.
Golden, L.

NEWSPAPERS.

The Daily and Weekly News-Advertiser.
The Daily and Semi-Weekly World.
The Province.
Town Topics (weekly).
The Arrow (weekly).
Mount Pleasant Advocate.

NOTARIES PUBLIC.

John J. Banfield.
Thos. T. Black.
James Z. Hall.
B. B. Johnston.
D. S. Wallbridge.
C. S. Douglas.
H. A. Mellon.
Geo. Rawding.
Walter J. Thicke.

Chas. Woodward
DEPARTMENTAL STORE.
Boots and Shoes
Dry Goods
Clothing
Drugs and Seeds
Stationery and Crockery
Cor. Harris St. and Westminster Ave.

F. M. Chaldecott.
Rand Bros.

NURSERYMEN.

F. Bromham.
James Pont.
Walker & Robinson.
S. Sherdahl.
W. H. T. Tyrrell.
M. J. Henry.
I. G. Boeur.

301

OPTICAL SPECIALIST.

Wilzinski, Mark.

OPTICIALS.

Trorey, G. E.
UFFORD, A.
Gilpin, George.
Spangenberger, J. A.

PAINTERS, HOUSE AND SIGN AND SCENIC.

Clarkson & Mayne.
DAVIS, J. K.
Globe Sign Works.
Rogers, Jonathan.
Sharp, Thos.
Spillman, E.
J. Halford.

PAINTS AND OILS.

Dunn, Thos. & Co.

LETSON & BURPEE DIEMAKERS AND MACHINISTS. Tel. 491. Patentees and Sole Manufacturers of
144 to 148 Alexander Street, Vancouver. Dies, Presses and all kinds of Canning Machinery.
LETSON & BURPEE'S Can Wiper, Can Topper, Fish Splitter and Cutter.

JOHN BONNER, PRACTICAL HORSE SHOER (By Examination). COPY OF CERTIFICATE—This is to certify that JOHN BONNER is a qualified Farrier, having a thorough knowledge of the foot and all its bearings, and requirements of shoeing thereof. (Signed) H. & A. HUNTER, Examiners at Royal College of Veterinary Surgeons, Edinburgh. 14 Powell St., cor. Carrall, Vancouver, B.C.

LETSON & BURPEE Machinists and Pattern Makers and Blacksmiths. 144 to 148 Alexander Street. Tel. 491.
Sole Agents in B.C. for Reeve's Wood Split Pulleys. We keep in stock Shafting, Pulleys, Hangers, Bearings, Flanges, Etc.

W. THOS. NEWMAN Inventor and Patentee: NEWMAN COMBINED GOLDSAVERS
M.C.M. Inst. Author "Hidden Mines," etc. My reports are favorably received in London and Eastern Ontario. 419 Hastings St. W., Van. Tel. 427. P.O. Box 69.

Campbell, NEW YORK TAILOR,
For my next Suit.



Stanley Park
BREWERY

ENGLISH ALE
AND PORTER...

Family Trade a Specialty.

FRANK FOUBERT, Prop.

DAVIS, J. K.
Vancouver Hardware Co.
SPILLMAN, E.

PATENT AGENTS.

Trethewey & Brittain.

PAWNBROKERS.

S. Weaver.

PHOTOGRAPHERS.

Bailey Bros.
Edwards Bros.
Frederick, E. K.
Savard, A.
Thompson, S. J.
Wadds Bros.
White, J.
Mackay, H. J.
Trueman, R. H.
Bessell & Co. (finishers).

PHYSICIANS AND SURGEONS.

Bell-Irving, D.
Brydon-Jack, M. D.
Carroll, J. T.
Gahan, B. T.
Lefevre & Weld.
Mackechnie, L. N.
Maclean, I. M.
Mills, J. A.
McGuigan & Langis.
MacNaughton.
McPhillips, X. O.
Pearson, J. M.
Philpot, H. T.
Poole, A.
Robertson, A. M.
Tunstall, S. J.
Wilson, D. H.
Wilson, Theo.

PICTURE FRAMES.

Bishop, J. C.
Bearns, Thos.

PLATE GLASS.

Dunn, Thos. & Co.
McLennan & McFeeley.

PLUMBERS AND HEATING.

Barr and Anderson.
Brown & Hughes.
Brown, R. F. & Co.
Ralph, Wm.
McLennan & McFeeley.
Wilband & Warren.
Weeks & McIntyre.
Peach & Laursen.

PORK PACKERS.

Griffin, J. Y. & Co.
Parson's Produce Co.
Eldridge, C. C. & Co.

POWDER COMPANIES.

Hamilton Powder Works.
Dominion Cartridge Co.

PRINTERS AND PUBLISHERS

News-Advertiser.
Province Printing and Publishing Co.
World Printing and Publishing Co.
Timms Printing and Publishing Co.
Lawson, J. P.
Webber & Luxton.
Thomson Stationery Co.

REAL ESTATE AND MINING BROKERS & INSURANCE.

Anderson, R. A. & Co.
Banfield, John J. & Co.

ALBERT UFFORD, The Only Optician Glasses Ground to Order.
58 Cordova St., Vancouver, B.C.

LETSON & BURPEE Machinists and Pattern Makers and Blacksmiths
144 to 148 Alexander St. Tel. 491.
Sole Agents in B.C. for Reeve's Wood Split Pulleys. We keep in stock Shafting, Pulleys, Hangers, Bearings, Flanges, Etc.

Columbia Brewery
ALE, PORTER and LAGER at current prices. A new Outfit and Cold Storage have been recently put in, and we are prepared to fill all orders as above. KAPPLER & CO.

E. H. HEAPS & CO. MANUFACTURERS OF RED CEDAR SHINGLES, LUMBER, EXCELSIOR, ETC.
Powell St., and 506 Cordova St., Vancouver, B.C.



Barss, J. E.
Beasley, A. F. & Co.
Benwell, J. O.
Boak, A. A. & Co.
British Columbia Land & Investment.
B. C. Permanent Loan & Savings.
Buxton, J. M. & Co.
Burpee, G. F.
Calland, T. H.
Casement & Creery.
Ceperley, Mackenzie & Rounsefell Ld.
Charleson, P. W.
Crook, Paisley & Co.
Cowderoy, J. J. & Co.
De Beck, George.
De Wolf, Geo. & Co.
Douglas, D. F.
Douglas, C. S.
Franklin & Davidson.
Hawley, J. & Co.
Johnston, B. B.
Nicols, E.
Field-Johnston & Co.
Rhodes, H.
Ure, Jas. Graham.
Hardiman, Theo. R.
Johnson, R. Byron.
Robertson Bros.
Farrell, Tregent & Co.
Mellon & Scott.
Scott, Geo. D.
McKinnon, J. M.
Rand Bros.
Martin, George.
Horne, A. P.
Granville, Frank.

RESTAURANTS.

Acadia.
Atlantic.
Avenue.
Balmoral.
Boulder.
Delmonico.
Dougal Cafe.
Empress.
English Chop House.
Europe House.
International.
Klondike.
Manhattan.
New Fountain.
Oyster Bay.
Palace.
Revere.
Royal Cafe.
Savoy.

SAIL AND TENT MAKERS.

Jones, C. H.
Lipsett, E.
Willard, R.

SASH AND DOOR FACTORIES.

Lew & Wildauer.
Vancouver Sash & Door Factory.
Royal City Mills.
Heaps, E. H. & Co.
Tytler (Wm.) Manfg. Co.
Robertson & Hackett.

SCAVENGERS.

Carnahan, James.
Champion & White.

SEEDSMEN.

Fewster, P.
The Nelson Drug Co., and nearly all retail groceries.

SEWING MACHINE AGENTS.

The Singer Co.
The New Raymond Co.
The White Co.
The Wheeler & Wilson Co.

SHINGLE MILLS.

Heaps, E. H. & Co.
Spicer's, H. H.
McNair's Mills.

SHIP BLACKSMITHS.

Artus, Wm. & Son.

SHIPBUILDERS—See boat builders.

SHIPCHANDELERS.

Dunn, Thos., & Co.

LETSON & BURPEE DIEMAKERS AND MACHINISTS. Tel. 491. Patentees and Sole Manufacturers of
144 to 148 Alexander Street, Vancouver. Dies, Presses and all kinds of Canning Machinery.
LETSON & BURPEE'S Can Wiper, Can Topper, Fish Splitter and Cutter.

LETSON & BURPEE Machinists and Pattern Makers and Blacksmiths
144 to 148 Alexander St. Tel. 491.
Sole Agents in B.C. for Reeve's Wood Split Pulleys. We keep in stock Shafting, Pulleys, Hangers, Bearings, Flanges, Etc.

Red Cross Brewery Vancouver, B.C. Lager Beer

GEO. C. HINTON & CO. ELECTRICAL SUPPLIES and Construction.
Elevators and Mining Machinery. 409 Hastings Street. Fixtures, Motors, Dynamos, Electric

**VANCOUVER CONSERVATORY OF MUSIC** 526 Granville St.
Staff of 14 efficient Teachers.
EVERY BRANCH OF MUSIC TAUGHT.



STATIONERS—See book-binders.

SOAP MAKERS.

Crown Soap Works.

SODA WATER MANUFACTURERS.

Cross & Co.
Thorpe & Co.
Meikle Bros.

STEVEDORES.

Soule, Captain W. H.
Cates, Captain Chas. H.
Stevens, Albert (Moodyville).

STOVES—See hardware.

SUGAR REFINERIES.

B. C. Sugar Refinery.

SURGICAL INSTRUMENTS.

J. Stevens & Co.

TANNERIES.

Vancouver Tannery.

TAXIDERMISTS.

Brown, H. L., & Co.

TEA DEALERS.

Colombo Tea Co.
Orient Tea Co.
Lawson, W. A.

TOBACCONISTS, CIGARS AND FRUITS.

Army and Navy Cigar Store.
Alberts, H., Aquatic Cigar Store.
Baer, Rachlan.
Balmoral Cigar Store.
Blackson, S.
Blackstone Cigar Co.
Boult, W. L.
Deck, Milton.
Padmore, H. E.
Ross, W. B.
Rodney, F. J.
Scurry Bros.
Stranz, H.
Sich's Corner.

UNDERTAKERS.

Center & Hanna.
Kemp & Simpson.

VARNISH MANUFACTURERS.

Pacific Coast Varnish Co.

VETERINARY SURGEONS AND FARRIERS.

Anderson & Copeland.
Bland, J. W.
BONNER, JOHN.

WATCHMAKERS AND JEWELLERS.

Armstrong, B. F.
Blasdell & Co.
Davidson Bros.
Herman, I.
Lyttleton.
Mason & Co.
Trorey, G. E.
WOODROOFE, R.
Peterson, Axel.
UFFORD, A.
Pearsal (Mfg).
Saunders, H.
Stubbs, F.

WOOD, COAL AND FEED.

Barwick, J. E.
Champion & White.
City Wood Yard.
Crowder & Penzer.
Evans, Coleman & Evans.
Industrial Wood Yard.
People's Fuel Co.
McKenzie Bros.
Trudgeon, I.
Henry Gain Wood Yard.

**CRESSELL—CYCLE EXPERT** 1731 WESTMINSTER AVENUE.
Repairs for all kinds of Wheels.

**LETSON & BURPEE** DIEMAKERS AND MACHINISTS.
144 to 148 Alexander Street, Vancouver. Tel. 491. Patentees and Sole Manufacturers of
LETSON & BURPEE'S Can Wiper, Can Topper, Fish Splitter and Cutter. Dies, Presses and all kinds of Canning Machinery.

**EVANS & HASTINGS,** BOOK AND COMMERCIAL **JOB PRINTERS**
541 Hastings Street - - - - - - - - - Vancouver, B.C.

# New York Steam Dye and Cleaning Co.

**ROSENTHAL, Proprietor.**

All kinds of

**Ladies' and Gentlemen's Clothes Cleaned, Dyed and Repaired.**

Send postal and we will call. Work guaranteed.

**171 Hastings St., cor. Westminster Ave., Vancouver, B.C.**

**TELEPHONE 548.**

---

# Bona Fide

Intending buyers of Good Watches & Jewellry will do well to call first on **J. HERMAN** the workingmen's Jeweller, 223 Carrall Street, where they can obtain a good article at a low price.

**Watch Repairing a Specialty.**

Large stock of Spectacles. Sight tested free.

**J. HERMAN, 223 Carrall Street.**

---

# FRODSHAM

**PAINTER**
**DECORATOR**

**Kalsomining and Paperhanging.**

**725 Hastings St., cor. Howe.**

---

# THE WOODLANDS NURSERY

**Corner 13th Ave. and Sophia St.**

**WM. H. T. TYRRELL - - Proprietor**

**Pot Plants, Seedlings, Roses and Ornamental Shrubs. A Specialty---Gigantic Cyclamen.**

Also thoroughbred strain of White Plymouth Rock and Light Bramah Eggs for setting, $5.00 per setting.

**W. H. T. TYRRELL**

---

**TIMMS PRINTING COMPANY.** 511 Seymour St. **TEL. 666**

---

**LETSON & BURPEE** DIEMAKERS AND MACHINISTS.
144 to 148 Alexander Street, Vancouver. Tel. 491. Patentees and Sole Manufacturers of
LETSON & BURPEE'S Can Wiper, Can Topper, Fish Splitter and Cutter. Dies, Presses and all kinds of Canning Machinery.

GORDON H. HARDIE

NICHOLAS THOMPSON
Late Chief Engineer "Tepic"

# HARDIE & THOMPSON

**Marine and General Consulting Mech. Engineers**

**Inns of Court Building, VANCOUVER, B.C.**

TELEGRAMS "GARDIE." 'PHONE 767

PLANS, SPECIFICATIONS, ESTIMATES, WORKING DRAWINGS, SURVEYS AND REPORTS. ALSO CONTRACTS TAKEN FOR SUPPLY, ERECTION, SUPERVISION, OR REPAIRS AND ALTERATIONS TO STEAMBOATS AND ALL CLASSES OF MACHINERY.

PATENTEES AND DESIGNERS OF THE **HARDIE-THOMPSON WATER TUBE BOILER** FOR LAND AND MARINE PURPOSES, AND SPECIAL MACHINERY IN LIGHT SECTIONS FOR MINES.

PROPELLERS DESIGNED. ENGINES INDICATED AND ADJUSTED

# MORRISON'S SIGN WORKS

**725 Hastings St. West**

**TIP-TOP WORK - - - - - - REASONABLE PRICES**

# New York Steam Dye and Cleaning Co.

**ROSENTHAL, Proprietor.**

All kinds of

**Ladies' and Gentlemen's Clothes Cleaned, Dyed and Repaired.**

Send postal and we will call. Work guaranteed.

**171 Hastings St., cor. Westminster Ave., Vancouver, B.C.**

**TELEPHONE 548.**

**TIMMS PRINTING COMPANY.** 511 Seymour St. **TEL. 666**

OMPSON
r "Teple"
W
neer's
67
AWINGS,
SUPPLY,
D STEAM-
TER TUBE
ACHINERY
ADJUSTED
E PRICES
gCo.
, Dyed
ver, B.C.
EL. 666